

FED. ROAD DIST. NO.	STATE	FED-AID PROJ. NO.	FISCAL YEAR	SHEET NO.	TOTAL SHEETS
HAWAII	HAW.	NH-H1-1(279)R	2024	176	411

**SIGNING NOTES:**

- Final locations of all signs shall be approved by the Engineer prior to any installation work.
- Existing signs not shown on these plans shall remain as posted unless otherwise directed by the Engineer. Removal and disposal of existing signs and/or posts as designated on these plans or directed by the Engineer shall not be paid for and shall be considered incidental to the various signing items.
- Removal of existing delineators and posts as directed by the Engineer shall be considered incidental to the various signing items.
- Existing signs that are to be replaced shall not be removed until new signs are installed as replacements, or the messages are no longer necessary.
- Backing for all new regulatory and warning signs shall not be spliced.
- All sign panels shall conform to the latest and adopted editions and amendments of the following FHWA publications:
  - "Manual on Uniform Traffic Control Devices for Street and Highways" (MUTCD)
  - "Standard Highway Signs"
  - "Standard Alphabet for Highway Signs"
- Sign messages shall be as indicated on the plans.
- All new and relocated signs and markers installed on pipe post or light standard are to be mounted with band brackets and steel braces.
- All new pedestrian crossing signs shall be Fluorescent Yellow-Green Signs.
- All new and relocated permanent signs (informational, regulatory and warning) installed within HDOT Right-of-Ways shall be coordinated with HWY-OM and shall have a barcode sticker, supplied and installed by the Contractor, placed on the back of each sign identifying the installation date of each sign.
- All new guide signs on H-1 Freeway shall utilize Clearview Font (white legend on dark background) to comply with HWY-T directive per HDOT memo dated February 1, 2019.

**SIGNING LEGEND:**

- ▮ Existing Traffic Sign With 1 Post
- ▮ New Traffic Sign With 1 Post
- ▮ Existing Traffic Sign With 2 Posts
- ▮ New Traffic Sign With 2 Posts
- F○ Remove Exist. and Install New Flexible Reflector Post With White RM-2 Markers
- F● Remove Exist. and Install New Flexible Reflector Post With Yellow RM-2 Markers
- S○ Remove Exist. and Install New Steel Reflector Post With White RM-2 Markers
- S● Remove Exist. and Install New Steel Reflector Post With Yellow RM-2 Markers

**SIGNING KEY:**

- 1 Exist. Sign(s) & Post(s) to Remain.
- 2 Remove Exist. Sign(s) w/ Post(s) & Install New Sign(s) w/ Post(s).
- 3 Remove Exist. Sign(s) & Install New Sign(s) on Exist. Post(s).
- 4 Remove Exist. Sign(s) & Install New Sign(s) on Exist. Wall Mounted Post(s).
- 5 Remove Exist. Sign(s) & Install New Sign(s) on Bridge Column.
- 6 Remove Exist. Sign(s) & Install New Sign(s) on Exist. Fence.
- 7 Remove Exist. Sign(s) & Install New Sign(s) on Exist. Column Sign Post.
- 8 Remove Exist. Sign(s) & Install New Sign Mounted on Overpass (Bridge) Fascia.
- 9 Remove Exist. Sign(s) & Post(s).
- 10 Remove Exist. Overlays & Install New Overlays with Messages over Exist. Sign Panels.
- 11 Remove Exist. Sign(s) & Install New Sign(s) on Exist. Street Light Post(s).
- 12 Remove Exist. Sign(s) & Install New Sign(s) on Exist. Concrete Barrier Mounted Posts.
- 13 Reinstall Exist. Sign(s) to New Post.
- 14 Remove Exist. Sign(s) w/Post(s) & Install New Sign(s) w/ Post(s). Install Type I Object Marker (OMI-1) on New Posts.
- 15 Install New Sign(s) w/ Post(s) on Exist. Concrete Barrier.
- 16 Remove Exist. Sign(s) & Install New Sign(s) on Exist. Overhead Sign Frame.
- 17 Install New Sign(s) on Exist. Street Light Post.
- 18 Install New Sign(s) on New Wall Mounted Post.
- 19 Install New Sign(s) on Exist Post(s).
- 20 Install New Sign(s) & Post(s).

W:\\_CIVIL\_3D\_PROJECTS\2016\_2022\000\_DOT-HWYS\_H1\_RESURFACING - MILLER TO KAPUNI\01 CIVIL DRAWINGS\M1 - M2\_PAVEMENT MARKING LEGEND AND NOTES.DWG 7/3/2024 3:32 PM

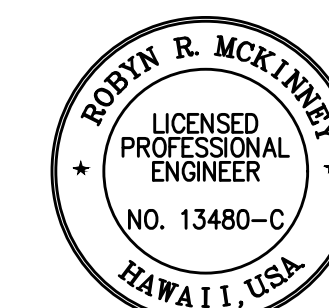

THIS WORK WAS PREPARED BY ME OR UNDER MY SUPERVISION

*Rodney McKinney* 04/30/26  
SIGNATURE EXPIRATION DATE OF THE LICENSE

STATE OF HAWAII  
DEPARTMENT OF TRANSPORTATION  
HIGHWAYS DIVISION

**SIGNING NOTES,  
LEGEND AND KEY**

**INTERSTATE ROUTE H-1 RESURFACING**  
**Miller Pedestrian Overpass to Kapiolani Interchange**  
**Federal-Aid Project No. NH-H1-1(279)R**

Scale: N/A Date: November 2024

SHEET No. **M2** OF **38** SHEETS

FED. ROAD DIST. NO.	STATE	FED-AID PROJ. NO.	FISCAL YEAR	SHEET NO.	TOTAL SHEETS
HAWAII	HAW.	NH-H1-1(279)R	2024	177	411

BEGIN PROJECT  
FAP No. NH-H1-1(279)R  
H-1 @ Sta. 172+64

TRUE NORTH  
SCALE: 1" = 40'

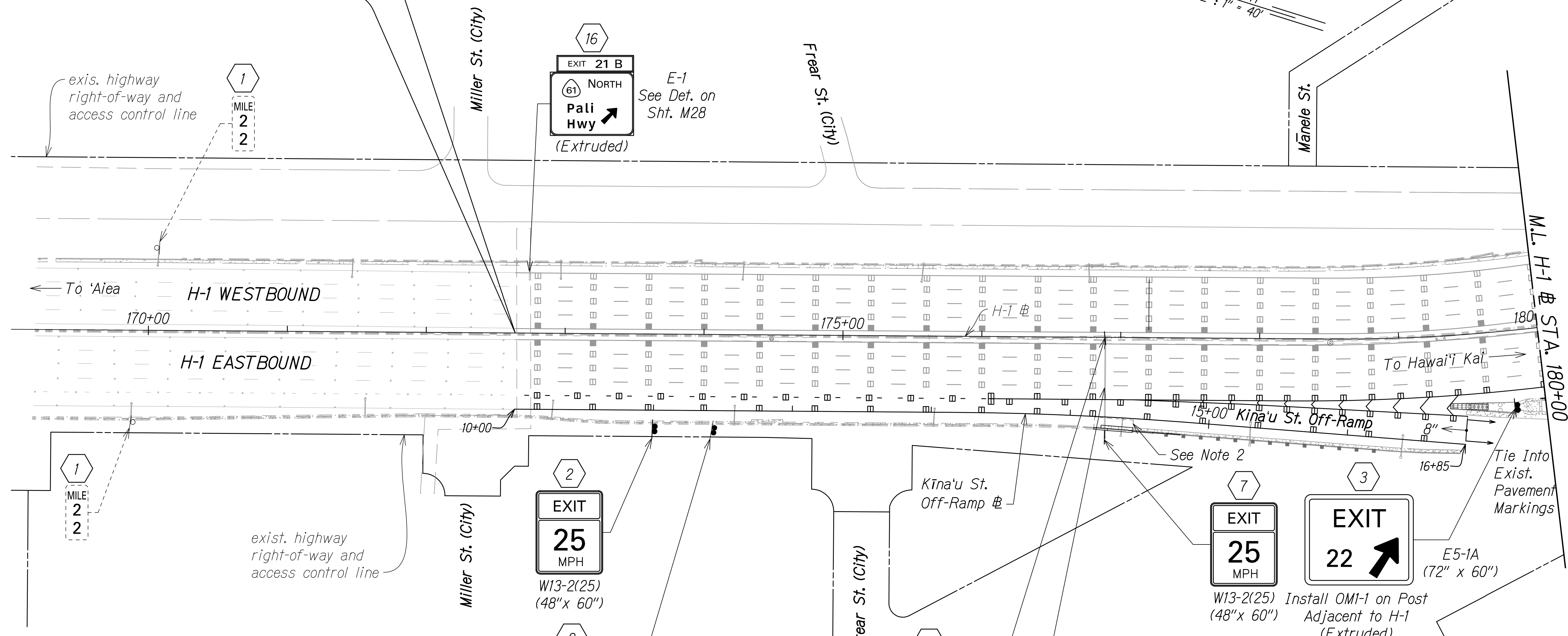

**NOTES:**

- For pavement marking and signing legend, see Sheets M1 to M2.
- For limits of pavement reconstruction and resurfacing at locations of Concrete Barrier Transition footing, see Sheets R1 to R22.

**SIGNING KEY:**

- 1 Exist. Sign(s) & Post(s) to Remain
- 2 Remove Exist. Sign(s) w/ Post(s) & Install New Sign(s) w/ Post(s).
- 3 Remove Exist. Sign(s) & Install New Sign(s) on Exist. Post(s)
- 7 Remove Exist. Sign(s) & Install New Sign(s) on Exist. Column Sign Post
- 16 Remove Exist. Sign(s) & Install New Sign(s) on Exist. Overhead Sign Frame.

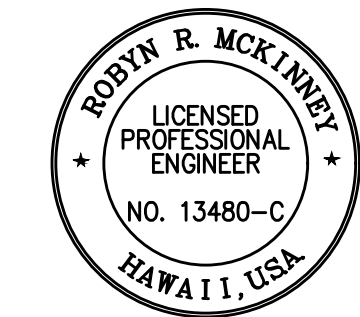
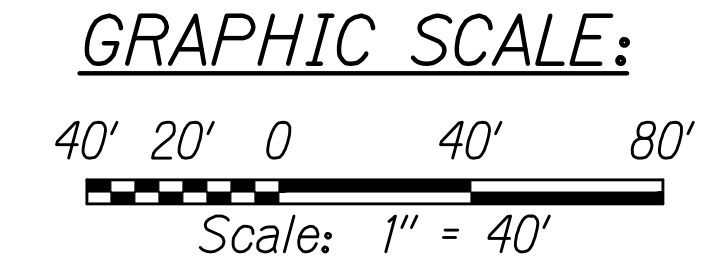

THIS WORK WAS PREPARED BY ME  
OR UNDER MY SUPERVISION

*Rodyn R. McKinney* 04/30/26  
SIGNATURE EXPIRATION DATE OF THE LICENSE

STATE OF HAWAII  
DEPARTMENT OF TRANSPORTATION  
HIGHWAYS DIVISION

**PAVEMENT MARKING & SIGNING PLAN**

INTERSTATE ROUTE H-1 RESURFACING  
Miller Pedestrian Overpass to Kapiolani Interchange  
Federal-Aid Project No. NH-H1-1(279)R

Scale: 1" = 40' Date: November 2024

W:\\_CIVIL\_3D\_PROJECTS\2016\_2022\000\_DOT-HWYS\_H1\_RESURFACING - MILLER TO KAPOLANI CIVIL DRAWINGS\M3 - M8\_PAVEMENT MARKING AND SIGNING PLANS.DWG 8/2/2024 3:45 PM

FED. ROAD DIST. NO.	STATE	FED-AID PROJ. NO.	FISCAL YEAR	SHEET NO.	TOTAL SHEETS
HAWAII	HAW.	NH-H1-(279)R	2024	178	411

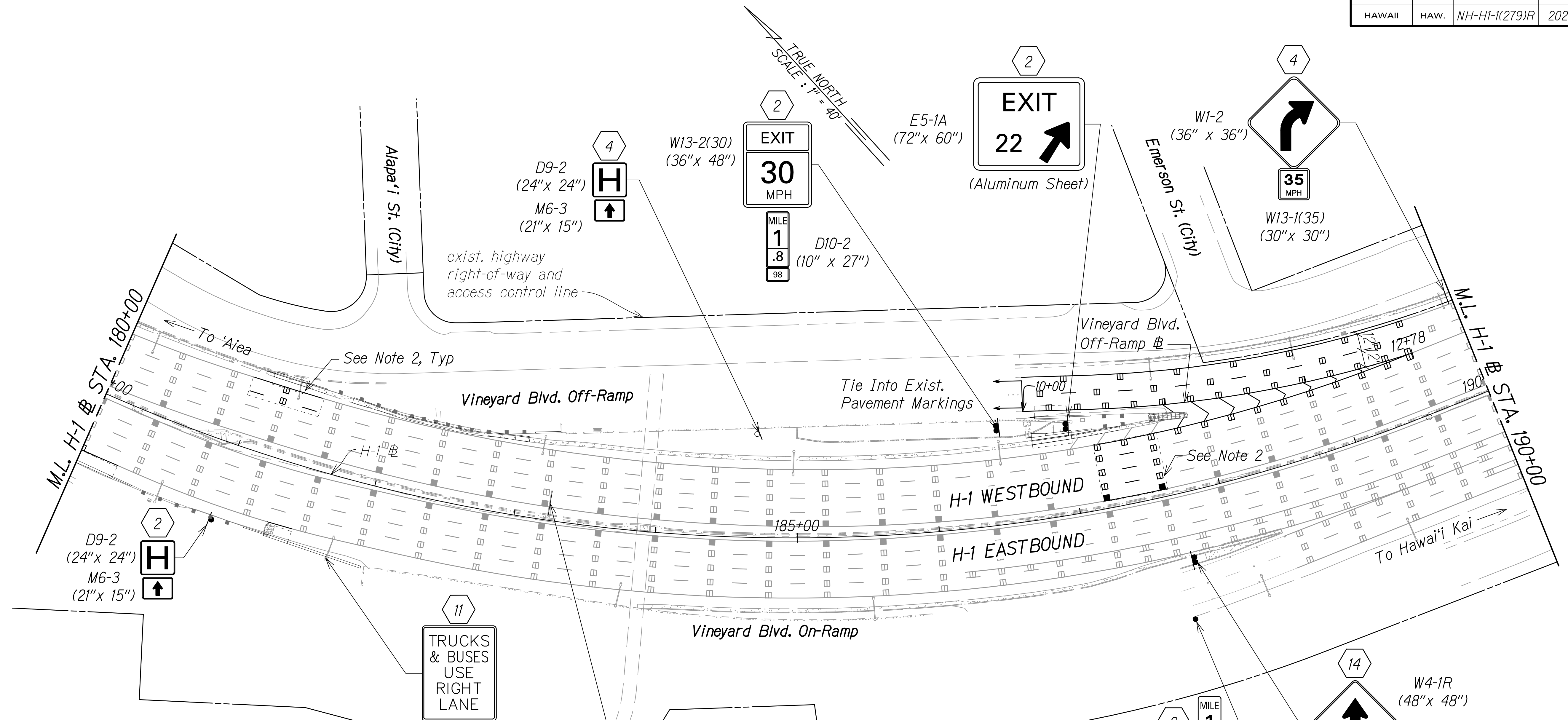

**NOTES:**

- For pavement marking and signing legend, see Sheets M1 to M2.
- For limits of pavement reconstruction and resurfacing at locations of new Sensor Loops and Concrete Barrier Transition footing, see Sheets TC1 to TC14 and Sheets R1 to R22 respectively.

**SIGNING KEY:**

- Remove Exist. Sign(s) w/ Post(s) & Install New Sign(s) w/ Post(s).
- Remove Exist. Sign(s) & Install New Sign(s) on Exist. Wall Mounted Post(s)
- Remove Exist. Sign(s) & Install New Sign(s) on Exist. Street Light Post(s)
- Remove Exist. Sign(s) w/Post(s) & Install New Sign(s) w/ Post(s).  
Install Type I Object Marker (OM1-1) on New Posts.
- Remove Exist. Sign(s) & Install New Sign(s) on Exist. Overhead Sign Frame.

Pali Hwy 1/4  
School St 3/4  
Pālama St 1 1/2  
E-3  
See Def. on Sht. M28 (Extruded)

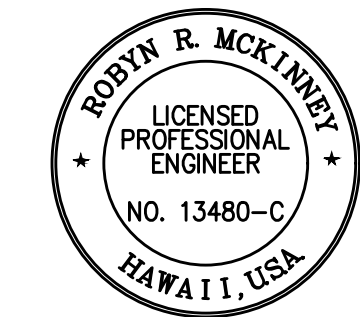
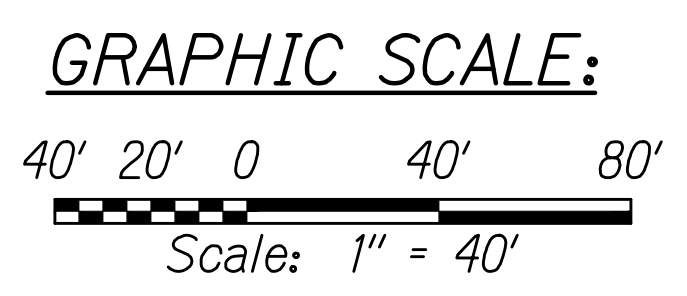

THIS WORK WAS PREPARED BY ME OR UNDER MY SUPERVISION  
*Rodyn R. McKinney*  
SIGNATURE      04/30/26  
EXPIRATION DATE OF THE LICENSE

STATE OF HAWAII  
DEPARTMENT OF TRANSPORTATION  
HIGHWAYS DIVISION  
**PAVEMENT MARKING & SIGNING PLAN**  
INTERSTATE ROUTE H-1 RESURFACING  
Miller Pedestrian Overpass to Kapiolani Interchange  
Federal-Aid Project No. NH-H1-(279)R  
Scale: 1" = 40'      Date: November 2024  
SHEET No. **M4** OF **38** SHEETS

W:\\_CIVIL\_3D\_PROJECTS\2016\_2022\000\_DOT-HWYS\_H1\_RESURFACING - MILLER TO KAPITOLI CIVIL DRAWINGS\M3 - M8\_PAVEMENT MARKING AND SIGNING PLANS.DWG 8/2/2024 3:45 PM

FED. ROAD DIST. NO.	STATE	FED-AID PROJ. NO.	FISCAL YEAR	SHEET NO.	TOTAL SHEETS
HAWAII	HAW.	NH-HI-1(279)R	2024	179	411

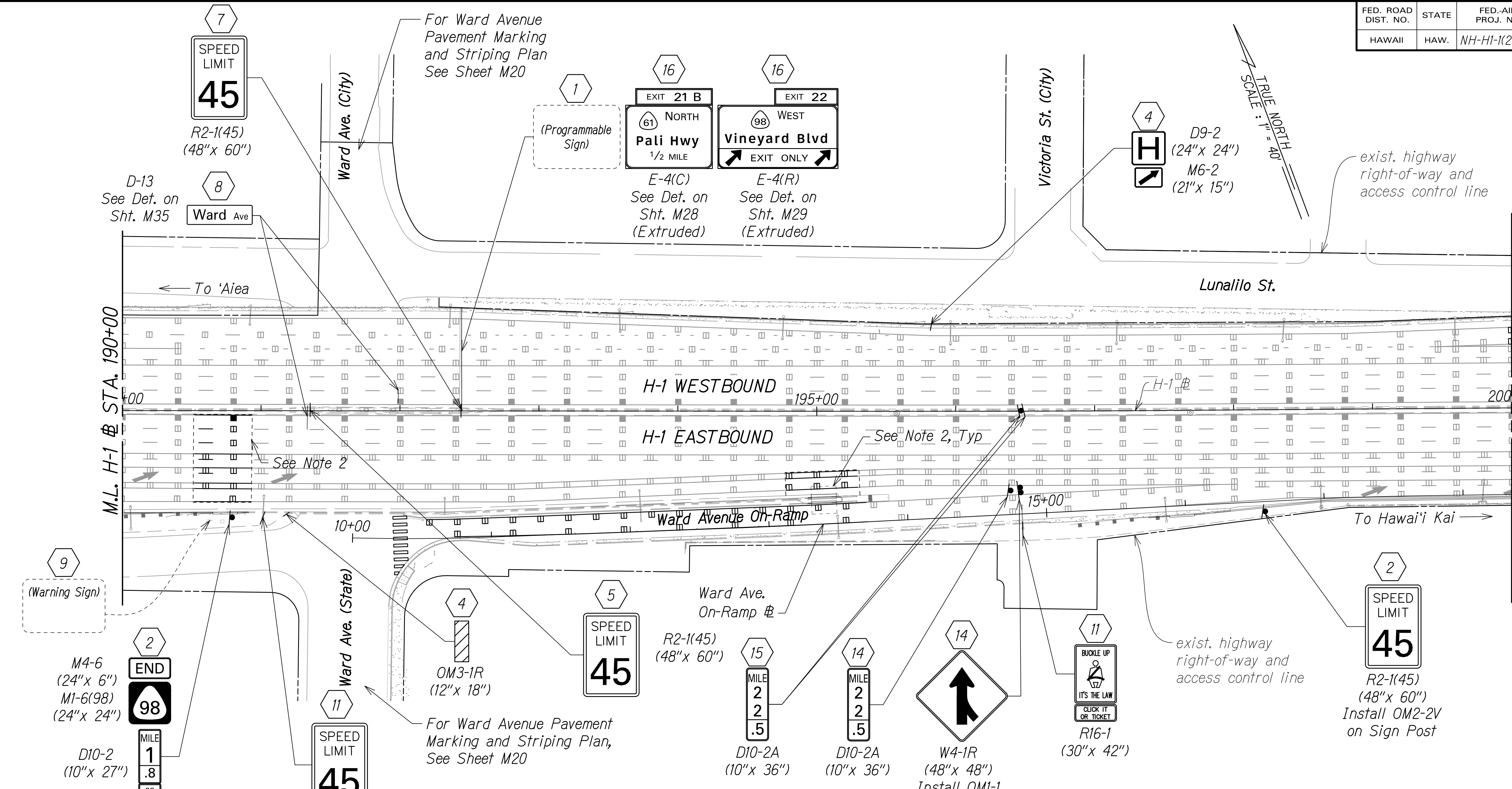

**SIGNING KEY:**

- 1 Exist. Sign(s) & Post(s) to Remain
- 2 Remove Exist. Sign(s) w/ Post(s) & Install New Sign(s) w/ Post(s).
- 4 Remove Exist. Sign(s) & Install New Sign(s) Mounted on Wall
- 5 Remove Exist. Sign(s) & Install New Sign(s) on Bridge Column
- 7 Remove Exist. Sign(s) & Install New Sign(s) on Exist. Column Sign Post
- 8 Remove Exist. Sign(s) & Install New Sign Mounted on Overpass (Bridge) Fascia
- 9 Remove Exist. Sign(s) & Post(s)
- 11 Remove Exist. Sign(s) & Install New Sign(s) on Exist. Street Light Post(s)

- 14 Remove Exist. Sign(s) w/ Post(s) & Install New Sign(s) w/ Post(s). Install Type I Object Marker (OM1-1) on New Posts.
- 15 Install New Sign(s) w/ Post(s) on Exist. Concrete Barrier.
- 16 Remove Exist. Sign(s) & Install New Sign(s) on Exist. Overhead Sign Frame.

**NOTES:**

1. For pavement marking and signing legend, see Sheets M1 to M2.
2. For limits of pavement reconstruction and resurfacing at locations of new Sensor Loops and Concrete Barrier Transition footing, see Sheets TC1 to TC14 and Sheets R1 to R22 respectively.

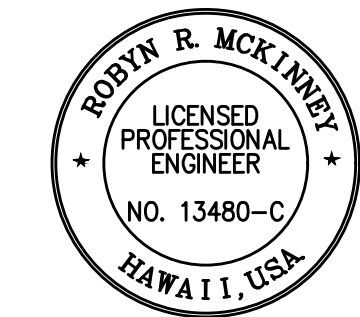

THIS WORK WAS PREPARED BY ME OR UNDER MY SUPERVISION  
 Signature: *Rodney R. McKinney* 04/30/26  
 EXPIRATION DATE OF THE LICENSE

**GRAPHIC SCALE:**

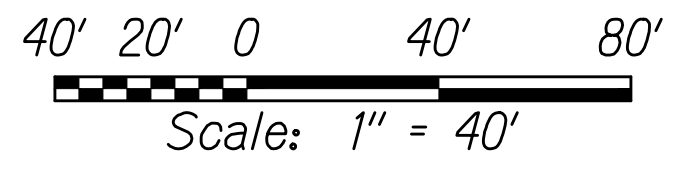

STATE OF HAWAII  
 DEPARTMENT OF TRANSPORTATION  
 HIGHWAYS DIVISION  
**PAVEMENT MARKING & SIGNING PLAN**  
 INTERSTATE ROUTE H-1 RESURFACING  
 Miller Pedestrian Overpass to Kapiolani Interchange  
 Federal-Aid Project No. NH-HI-1(279)R  
 Scale: 1" = 40' Date: November 2024  
 SHEET No. M5 OF 38 SHEETS

W:\\_CIVIL\_3D\_PROJECTS\2016\_2022\000\_DOT-HWYS-H1\_RESURFACING - MILLER TO KAPANI'OI CIVIL DRAWINGS\M3 - MB\_PAVEMENT MARKING AND SIGNING PLANS.DWG 8/2/2024 3:45 PM

FED. ROAD DIST. NO.	STATE	FED-AID PROJ. NO.	FISCAL YEAR	SHEET NO.	TOTAL SHEETS
HAWAII	HAW.	NH-H1-(279)R	2024	180	411

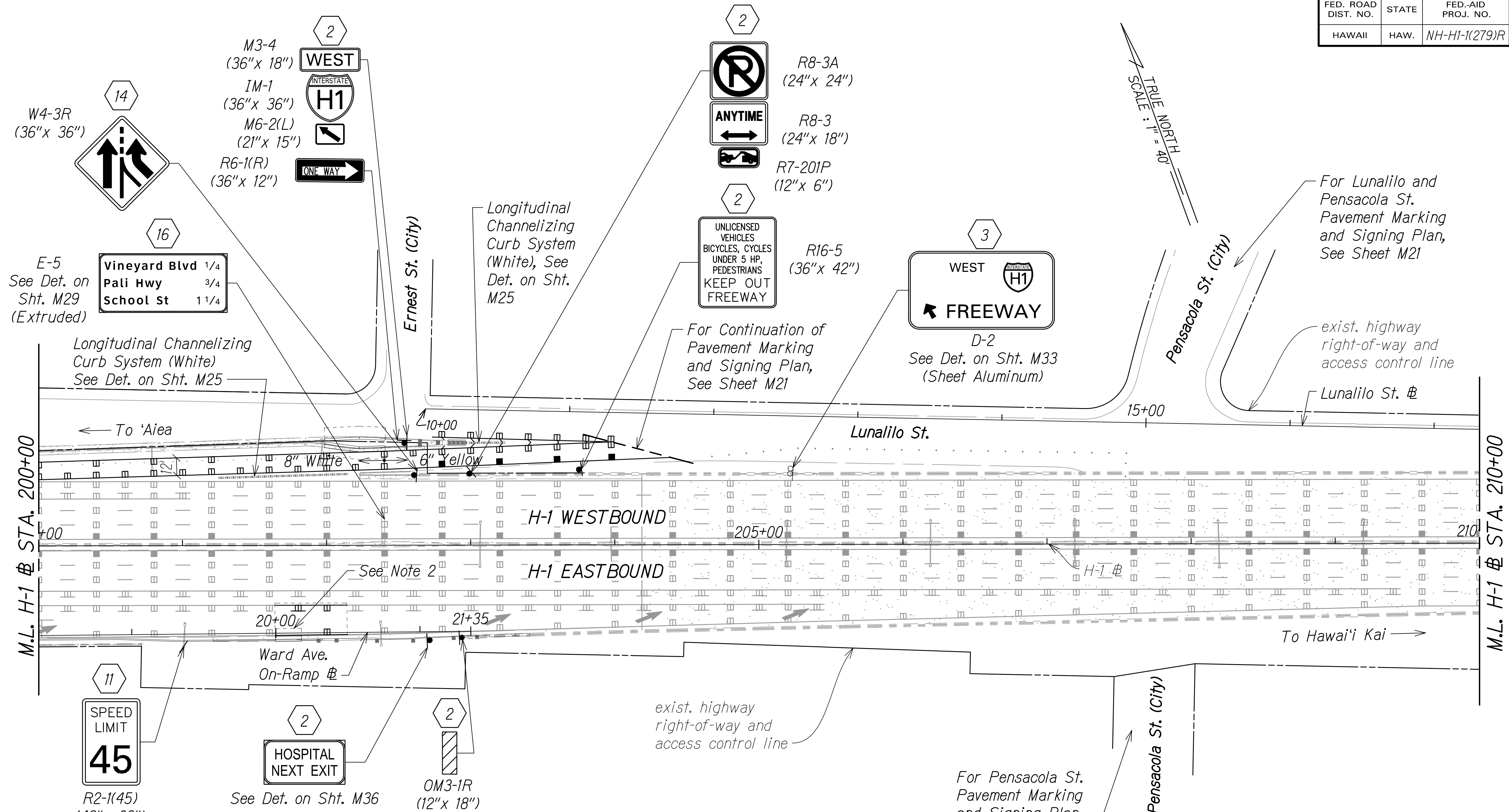

TRUE NORTH  
SCALE: 1" = 40'

For Lunailo and Pensacola St. Pavement Marking and Signing Plan, See Sheet M21

exist. highway right-of-way and access control line

Lunailo St. ⚡

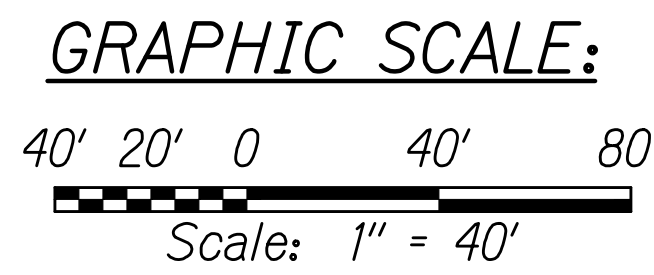

**NOTES:**

- For pavement marking and signing legend, see Sheets M1 to M2.
- For limits of pavement reconstruction and resurfacing at locations of Concrete Barrier Transition footing, see Sheets R1 to R22.

**SIGNING KEY:**

- Remove Exist. Sign(s) w/ Post(s) & Install New Sign(s) w/ Post(s).
- Remove Exist. Sign(s) & Install New Sign(s) on Exist. Post(s)
- Remove Exist. Sign(s) & Install New Sign(s) on Exist. Street Light Post(s)
- Remove Exist. Sign(s) w/Post(s) & Install New Sign(s) w/ Post(s).  
Install Type I Object Marker (OMI-1) on New Posts.
- Remove Exist. Sign(s) & Install New Sign(s) on Exist. Overhead Sign Frame.

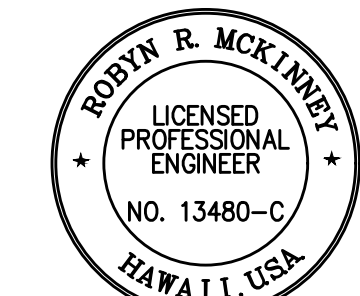

THIS WORK WAS PREPARED BY ME OR UNDER MY SUPERVISION

*Rodyn McKinney* 04/30/26  
SIGNATURE EXPIRATION DATE OF THE LICENSE

STATE OF HAWAII  
DEPARTMENT OF TRANSPORTATION  
HIGHWAYS DIVISION

**PAVEMENT MARKING & SIGNING PLAN**

INTERSTATE ROUTE H-1 RESURFACING  
Miller Pedestrian Overpass to Kapiolani Interchange  
Federal-Aid Project No. NH-H1-(279)R

Scale: 1" = 40' Date: November 2024

SHEET No. **M6** OF 38 SHEETS

W:\\_CIVIL\_3D\_PROJECTS\2016\_2022\000\_DOT-HWAYS\_H1\_RESURFACING - MILLER TO KAPITOLI CIVIL DRAWINGS\M3 - M8\_PAVEMENT MARKING AND SIGNING PLANS.DWG\_ 8/2/2024 3:45 PM

FED. ROAD DIST. NO.	STATE	FED-AID PROJ. NO.	FISCAL YEAR	SHEET NO.	TOTAL SHEETS
HAWAII	HAW.	NH-H1-1(279)R	2024	181	411

TRUE NORTH  
SCALE: 1" = 40'

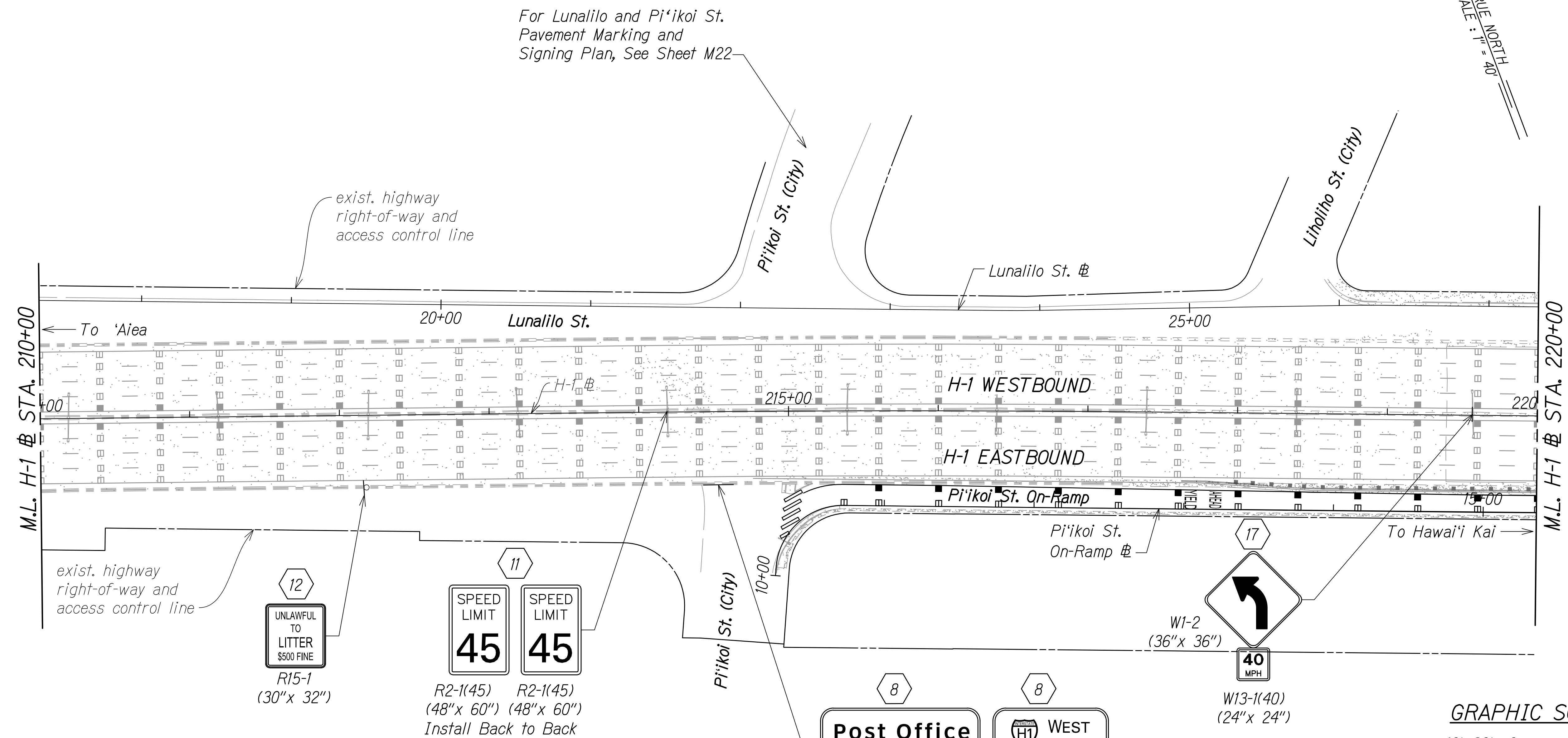

For Lunalilo and Pi'ikoi St. Pavement Marking and Signing Plan, See Sheet M22

exist. highway right-of-way and access control line

exist. highway right-of-way and access control line

**NOTE:**

For pavement marking and signing legend, see Sheets M1 to M2.

**SIGNING KEY:**

- 8 Remove Exist. Sign(s) & Install New Sign Mounted on Overpass (Bridge) Fascia
- 11 Remove Exist. Sign(s) & Install New Sign(s) on Exist. Street Light Post(s)
- 12 Remove Exist. Sign(s) & Install New Sign(s) on Exist. Concrete Barrier Mounted Posts
- 17 Install New Sign(s) on Exist. Street Light Post.

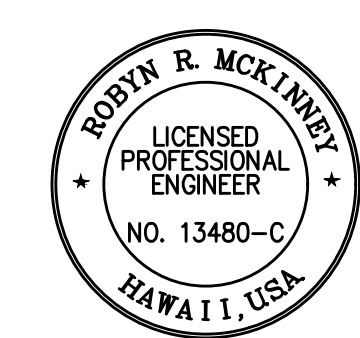
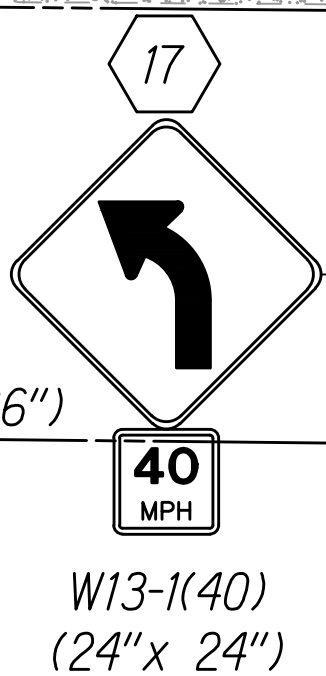
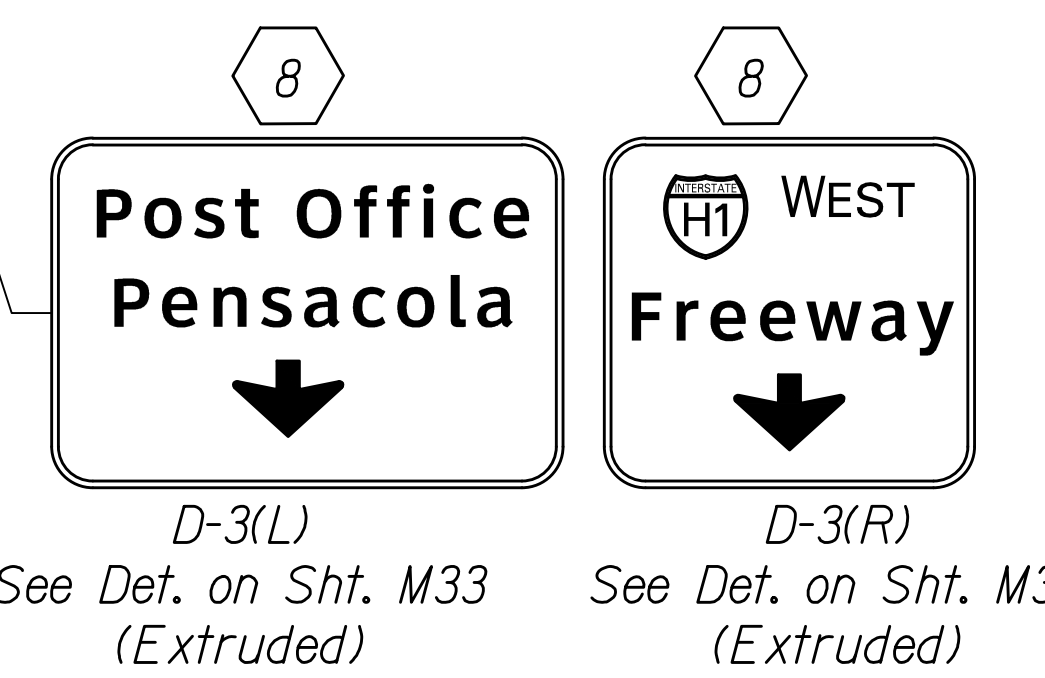
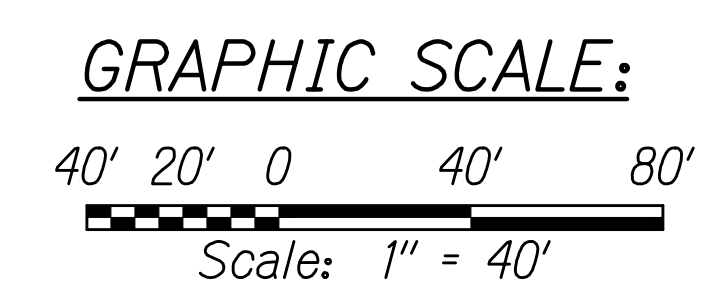

THIS WORK WAS PREPARED BY ME OR UNDER MY SUPERVISION

*Rodyn R. McKinney* 04/30/26  
SIGNATURE EXPIRATION DATE OF THE LICENSE

STATE OF HAWAII  
DEPARTMENT OF TRANSPORTATION  
HIGHWAYS DIVISION

**PAVEMENT MARKING & SIGNING PLAN**

INTERSTATE ROUTE H-1 RESURFACING  
Miller Pedestrian Overpass to Kapiolani Interchange  
Federal-Aid Project No. NH-H1-1(279)R

Scale: 1" = 40' Date: November 2024

SHEET No. M7 OF 38 SHEETS

W:\\_CIVIL\_3D\_PROJECTS\2016\_2022\000\_DOT-HWAYS\_H1\_RESURFACING - MILLER TO KAPITOLI CIVIL DRAWINGS\M3 - M8 PAVEMENT MARKING AND SIGNING PLANS.DWG 8/2/2024 3:45 PM

FED. ROAD DIST. NO.	STATE	FED-AID PROJ. NO.	FISCAL YEAR	SHEET NO.	TOTAL SHEETS
HAWAII	HAW.	NH-H1-1(279)R	2024	182	411

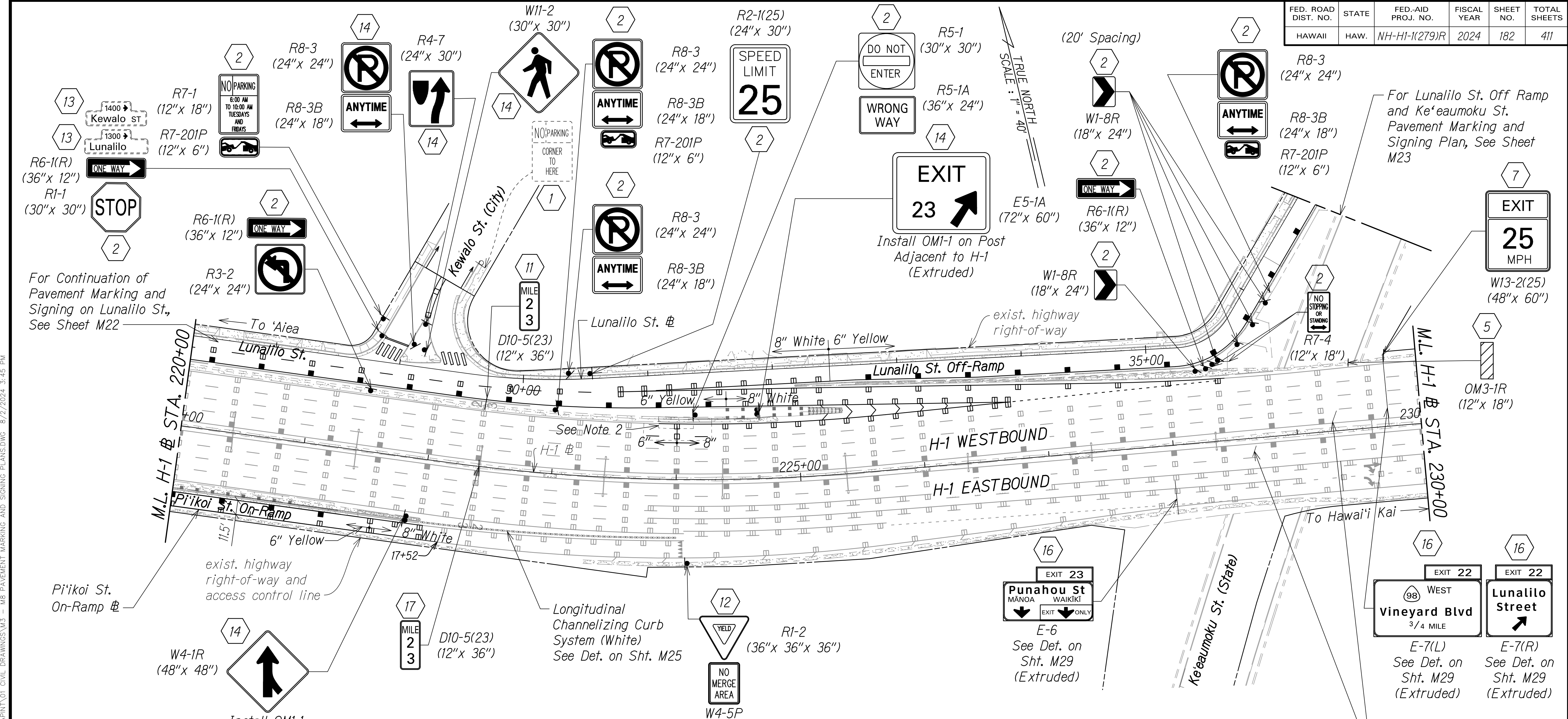

**SIGNING KEY:**

- 1 Exist. Sign(s) & Post(s) to Remain
- 2 Remove Exist. Sign(s) w/ Post(s) & Install New Sign(s) w/ Post(s).
- 5 Remove Exist. Sign(s) & Install New Sign(s) on Bridge Column
- 7 Remove Exist. Sign(s) & Install New Sign(s) on Exist. Column Sign Post
- 8 Remove Exist. Sign(s) & Install New Sign Mounted on Overpass (Bridge) Fascia
- 11 Remove Exist. Sign(s) & Install New Sign(s) on Exist. Street Light Post(s)
- 12 Remove Exist. Sign(s) & Install New Sign(s) on Exist. Concrete Barrier Mounted Posts
- 13 Reinstall Exist. Sign(s) to New Post

- 14 Remove Exist. Sign(s) w/ Post(s) & Install New Sign(s) w/ Post(s). Install Type I Object Marker (OM1-1) on New Posts.
- 16 Remove Exist. Sign(s) & Install New Sign(s) on Exist. Overhead Sign Frame.
- 17 Install New Sign(s) on Exist. Street Light Post.

**NOTES:**

- For pavement marking and signing legend, see Sheets M1 to M2.
- For limits of pavement reconstruction and resurfacing at locations of Concrete Barrier Transition footing, see Sheets R1 to R22.

**GRAPHIC SCALE:**

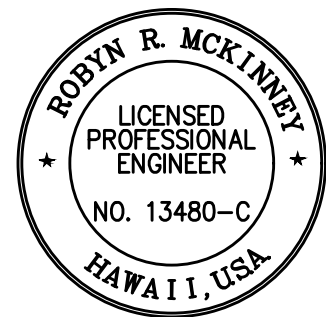
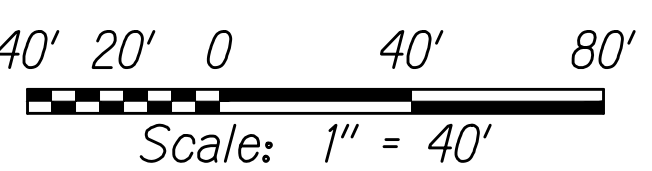

THIS WORK WAS PREPARED BY ME OR UNDER MY SUPERVISION  
 Signature: *Rodyn R. McKinney* 04/30/26  
 EXPIRATION DATE OF THE LICENSE

STATE OF HAWAII  
 DEPARTMENT OF TRANSPORTATION  
 HIGHWAYS DIVISION  
**PAVEMENT MARKING & SIGNING PLAN**  
 INTERSTATE ROUTE H-1 RESURFACING  
 Miller Pedestrian Overpass to Kapiolani Interchange  
 Federal-Aid Project No. NH-H1-1(279)R  
 Scale: 1" = 40' Date: November 2024  
 SHEET No. **M8** OF **38** SHEETS

W:\\_CIVIL\_3D\_PROJECTS\2016\_2022\000\_DOT-HWYS-H1\_RESURFACING - MILLER TO KAPITOLI CIVIL DRAWINGS\M3 - M8\_PAVEMENT MARKING AND SIGNING PLANS.DWG 8/2/2024 3:45 PM

FED. ROAD DIST. NO.	STATE	FED-AID PROJ. NO.	FISCAL YEAR	SHEET NO.	TOTAL SHEETS
HAWAII	HAW.	NH-H1-1(279)R	2024	183	411

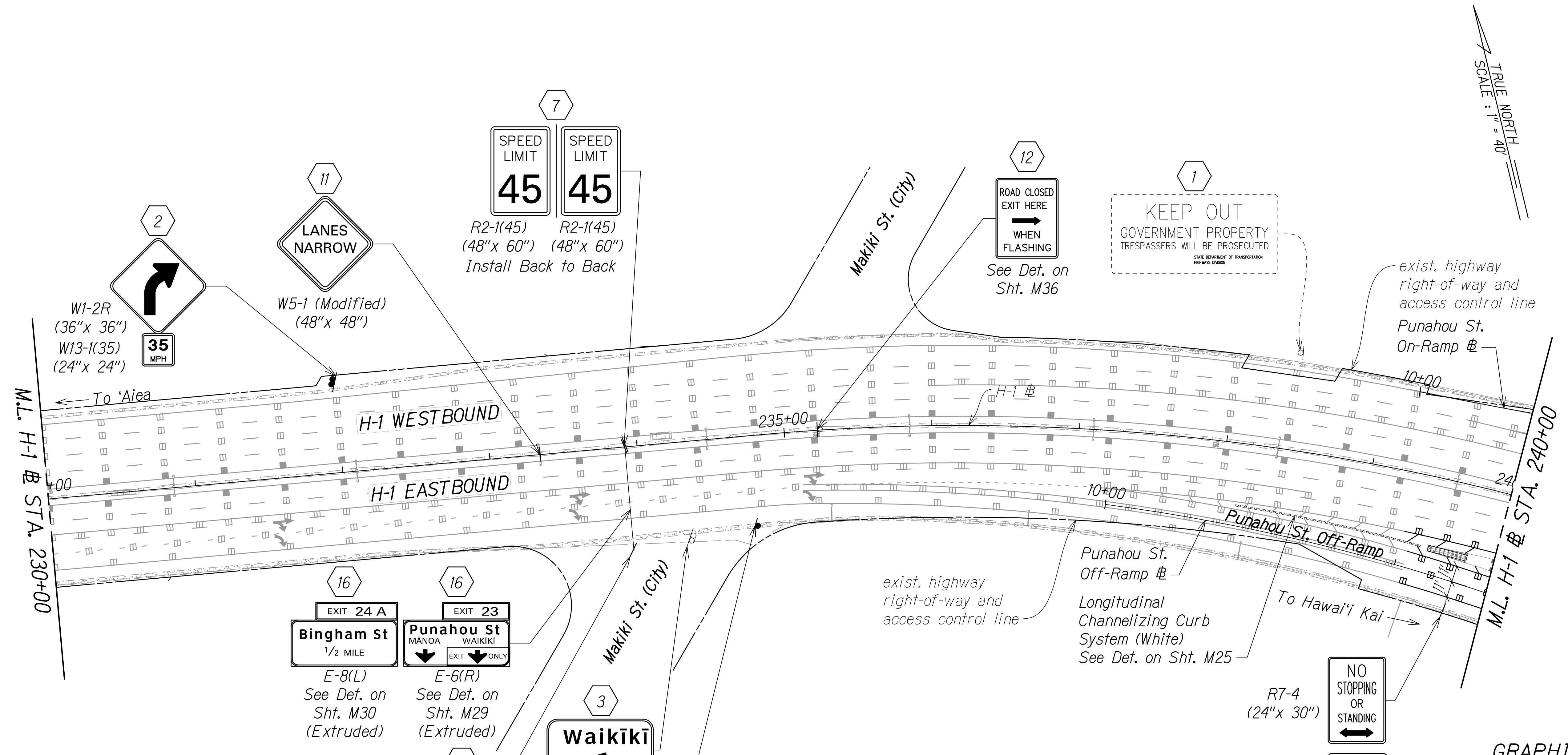

TRUE NORTH  
SCALE: 1" = 40'

**SIGNING KEY:**

- 1 Exist. Sign(s) & Post(s) to Remain
- 2 Remove Exist. Sign(s) w/ Post(s) & Install New Sign(s) w/ Post(s).
- 3 Remove Exist. Sign(s) & Install New Sign(s) on Exist. Post(s)
- 7 Remove Exist. Sign(s) & Install New Sign(s) on Exist. Column Sign Post
- 11 Remove Exist. Sign(s) & Install New Sign(s) on Exist. Street Light Post(s)
- 12 Remove Exist. Sign(s) & Install New Sign(s) on Exist. Concrete Barrier Mounted Post(s)
- 16 Remove Exist. Sign(s) & Install New Sign(s) on Exist. Overhead Sign Frame.

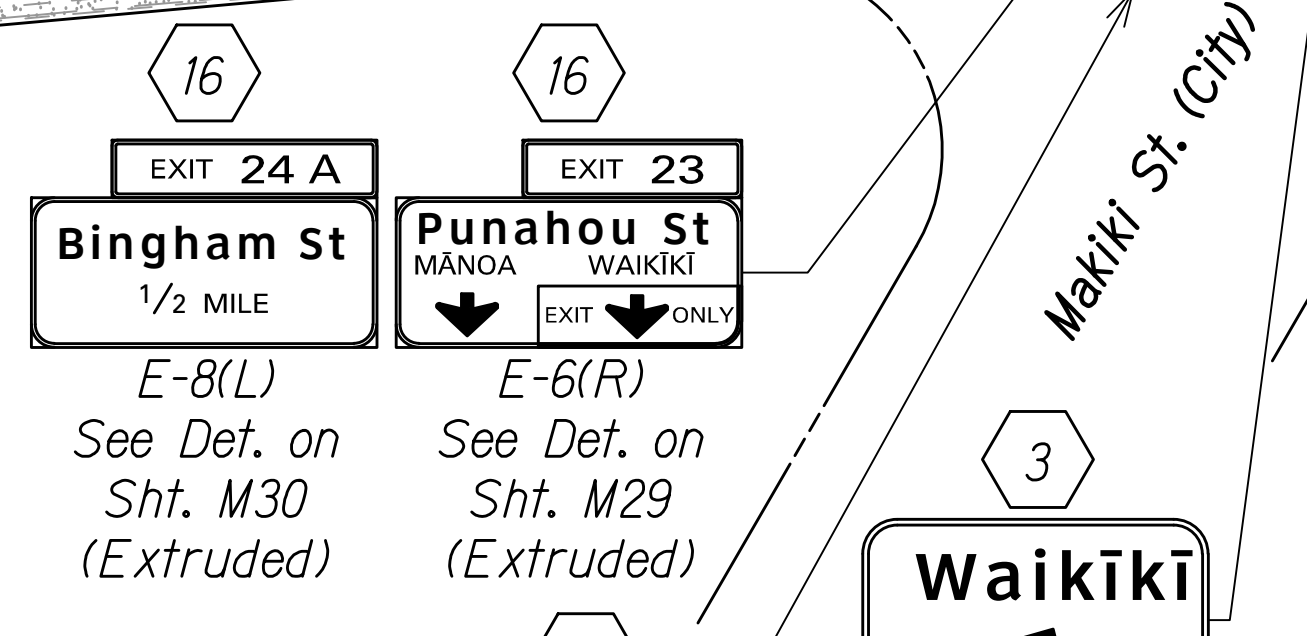

**NOTE:**

For pavement marking and signing legend, see Sheets M1 to M2.

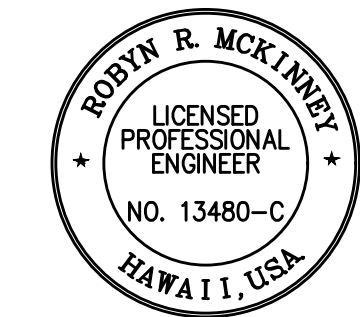
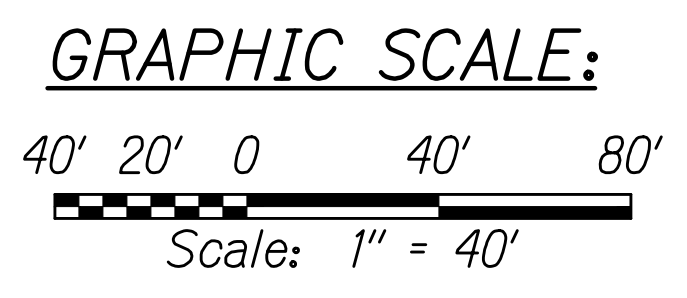

THIS WORK WAS PREPARED BY ME OR UNDER MY SUPERVISION  
 Signature: *Rodyn R. McKinney* 04/30/26  
 EXPIRATION DATE OF THE LICENSE

STATE OF HAWAII  
 DEPARTMENT OF TRANSPORTATION  
 HIGHWAYS DIVISION  
**PAVEMENT MARKING & SIGNING PLAN**  
 INTERSTATE ROUTE H-1 RESURFACING  
 Miller Pedestrian Overpass to Kapiolani Interchange  
 Federal-Aid Project No. NH-H1-1(279)R  
 Scale: 1" = 40' Date: November 2024  
 SHEET No. **M9** OF **38** SHEETS

W:\\_CIVIL\_3D\_PROJECTS\2016\_2022\000\_DOT-HWAYS\_H1\_RESURFACING - MILLER TO KAPITOLI CIVIL DRAWINGS\M9 - M14\_PAVEMENT MARKING AND SIGNING PLANS.DWG 8/30/2024 2:18 PM



FED. ROAD DIST. NO.	STATE	FED-AID PROJ. NO.	FISCAL YEAR	SHEET NO.	TOTAL SHEETS
HAWAII	HAW.	NH-H1-1(279)R	2024	184	411

W:\\_CIVIL\_3D\_PROJECTS\2016\_2022\000\_DOT-HWYS-H1\_RESURFACING - MILLER TO KAPUNIYOI CIVIL DRAWINGS\M9 - M14 PAVEMENT MARKING AND SIGNING PLANS.DWG 8/30/2024 2:18 PM

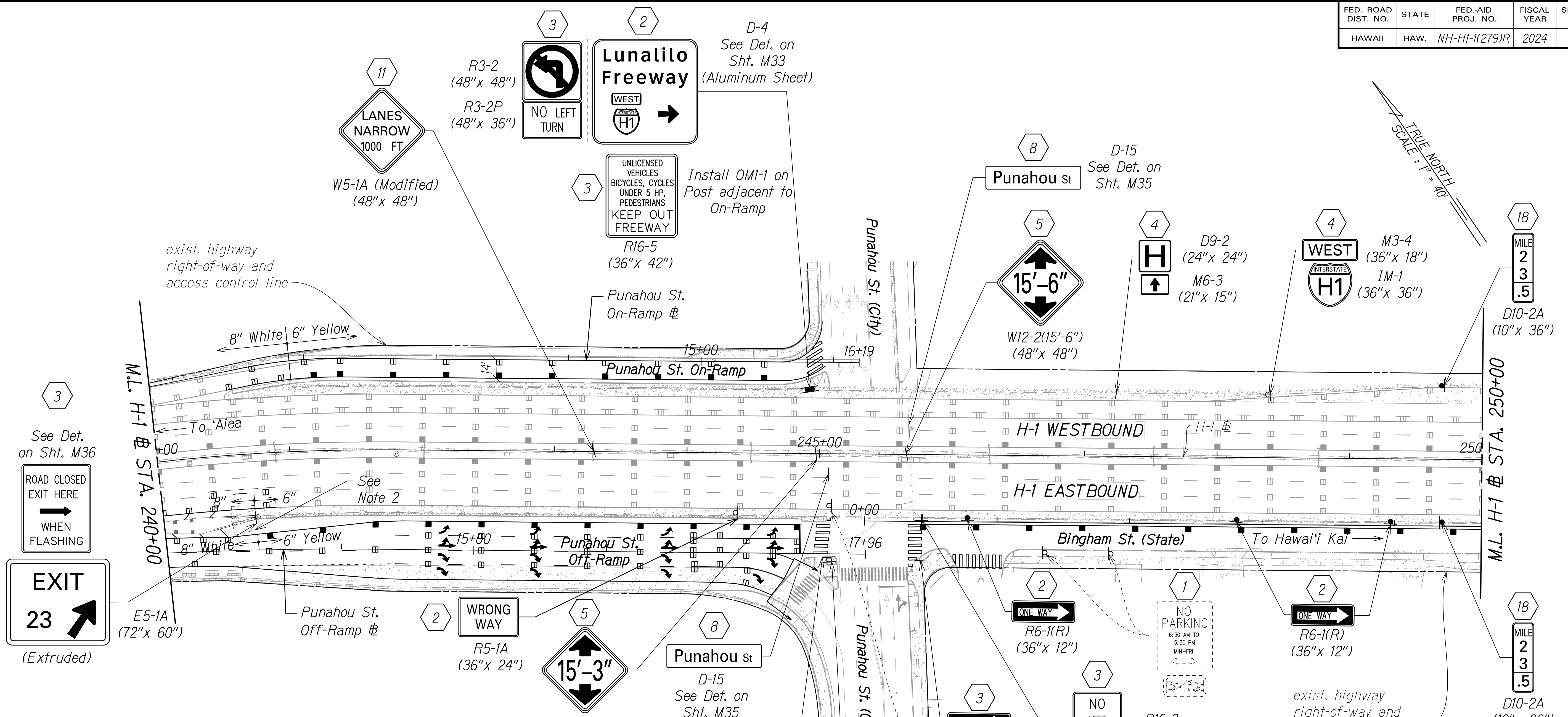

**SIGNING KEY:**

- 1 Exist. Sign(s) & Post(s) to Remain
- 2 Remove Exist. Sign(s) w/ Post(s) & Install New Sign(s) w/ Post(s).
- 3 Remove Exist. Sign(s) & Install New Sign(s) on Exist. Post(s)
- 4 Remove Exist. Sign(s) & Install New Sign(s) Mounted on Exist. Wall Mounted Post(s)
- 5 Remove Exist. Sign(s) & Install New Sign(s) on Bridge Column
- 8 Remove Exist. Sign(s) & Install New Sign Mounted on Overpass (Bridge) Fascia
- 11 Remove Exist. Sign(s) & Install New Sign(s) on Exist. Street Light Post(s)
- 18 Install New Sign(s) on New Wall Mounted Post
- 19 Install New Sign(s) on exist Post(s)

**NOTES:**

1. For pavement marking and signing legend, see Sheets M1 to M2.
2. For limits of pavement reconstruction and resurfacing at locations of Concrete Barrier Transition footing, see Sheets R1 to R22.

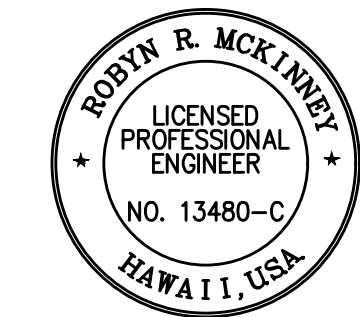
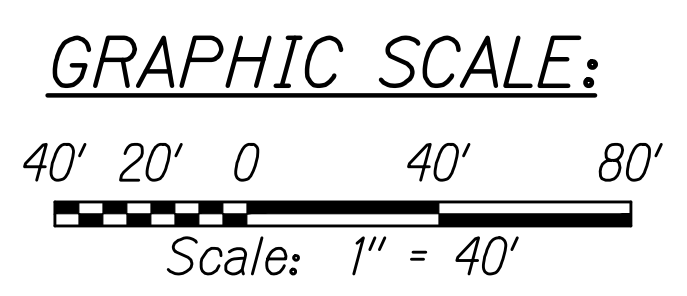

THIS WORK WAS PREPARED BY ME OR UNDER MY SUPERVISION  
 Signature: *Rodney R. McKinney* 04/30/26  
 EXPIRATION DATE OF THE LICENSE

STATE OF HAWAII  
 DEPARTMENT OF TRANSPORTATION  
 HIGHWAYS DIVISION  
**PAVEMENT MARKING & SIGNING PLAN**  
 INTERSTATE ROUTE H-1 RESURFACING  
 Miller Pedestrian Overpass to Kapiolani Interchange  
 Federal-Aid Project No. NH-H1-1(279)R  
 Scale: 1" = 40' Date: November 2024  
 SHEET No. **M10** OF **38** SHEETS





FED. ROAD DIST. NO.	STATE	FED-AID PROJ. NO.	FISCAL YEAR	SHEET NO.	TOTAL SHEETS
HAWAII	HAW.	NH-H1-1(279)R	2024	187	411

TRUE NORTH  
SCALE: 1" = 40'

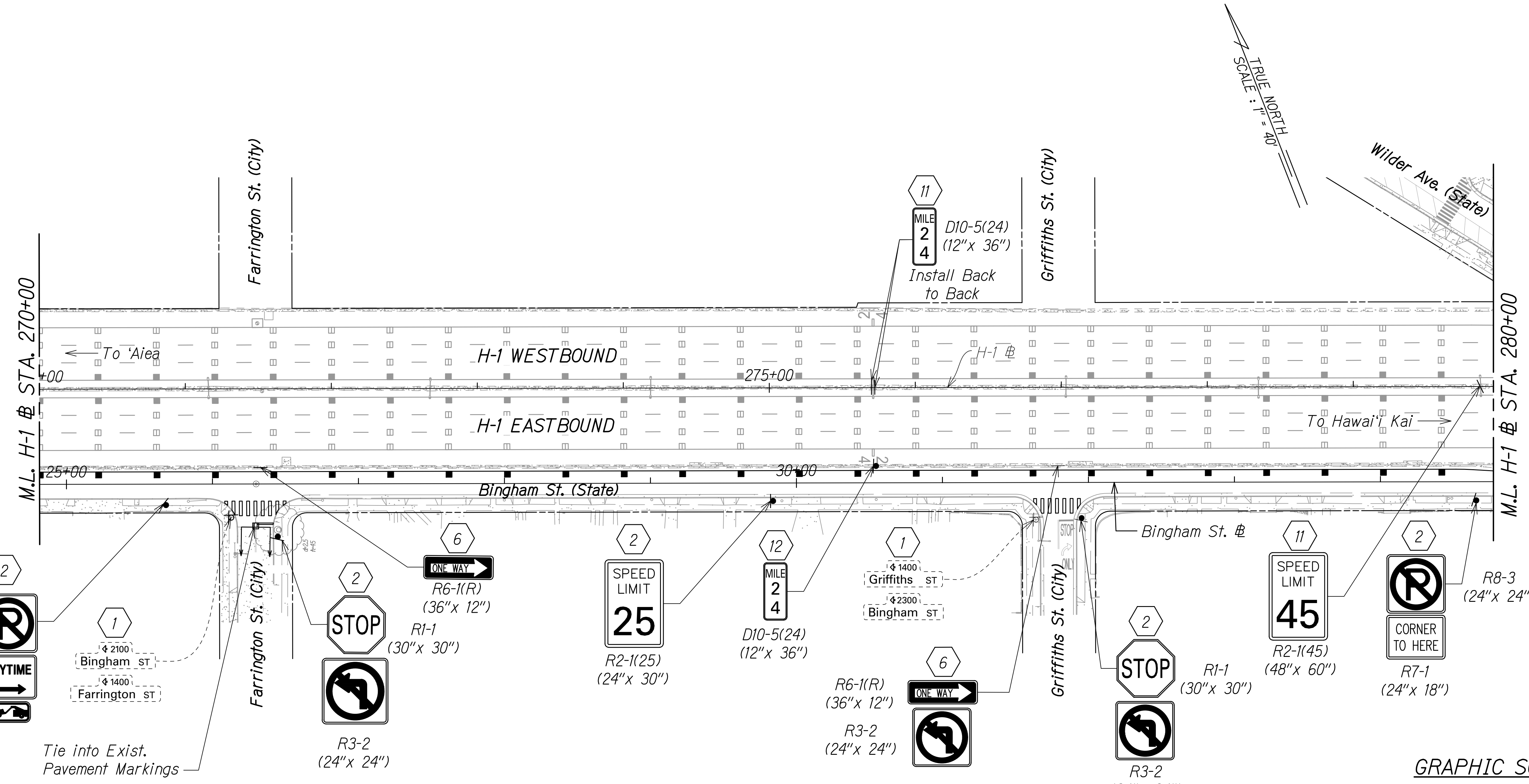

**NOTE:**

For pavement marking and signing legend, see Sheets M1 to M2.

**SIGNING KEY:**

- 1 Exist. Sign(s) & Post(s) to Remain
- 2 Remove Exist. Sign(s) w/ Post(s) & Install New Sign(s) w/ Post(s).
- 6 Remove Exist. Sign(s) & Install New Sign(s) on Exist. Fence
- 11 Remove Exist. Sign(s) & Install New Sign(s) on Exist. Street Light Post(s)
- 12 Remove Exist. Sign(s) & Install New Sign(s) on Exist. Concrete Barrier Mounted Post(s)

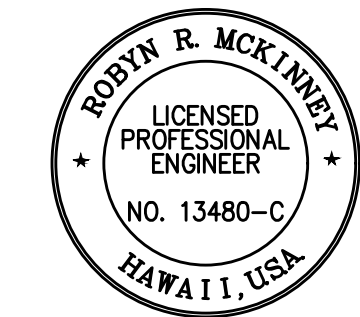
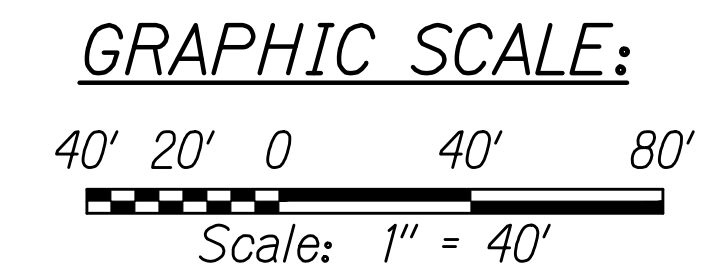

THIS WORK WAS PREPARED BY ME OR UNDER MY SUPERVISION

*Rodyn R. McKinney* 04/30/26  
SIGNATURE EXPIRATION DATE OF THE LICENSE

STATE OF HAWAII  
DEPARTMENT OF TRANSPORTATION  
HIGHWAYS DIVISION

**PAVEMENT MARKING & SIGNING PLAN**

INTERSTATE ROUTE H-1 RESURFACING  
Miller Pedestrian Overpass to Kapiolani Interchange  
Federal-Aid Project No. NH-H1-1(279)R

Scale: 1" = 40' Date: November 2024

SHEET No. **M13** OF 38 SHEETS

W:\\_CIVIL\_3D\_PROJECTS\2016\_2022\000\_DOT-HWAYS\_H1\_RESURFACING - MILLER TO KAPANI'OI CIVIL DRAWINGS\M.P. - M14\_PAVEMENT MARKING AND SIGNING PLANS.DWG 7/25/2024 4:39 PM

FED. ROAD DIST. NO.	STATE	FED-AID PROJ. NO.	FISCAL YEAR	SHEET NO.	TOTAL SHEETS
HAWAII	HAW.	NH-H1-1(279)R	2024	188	411

TRUE NORTH  
SCALE: 1" = 40'

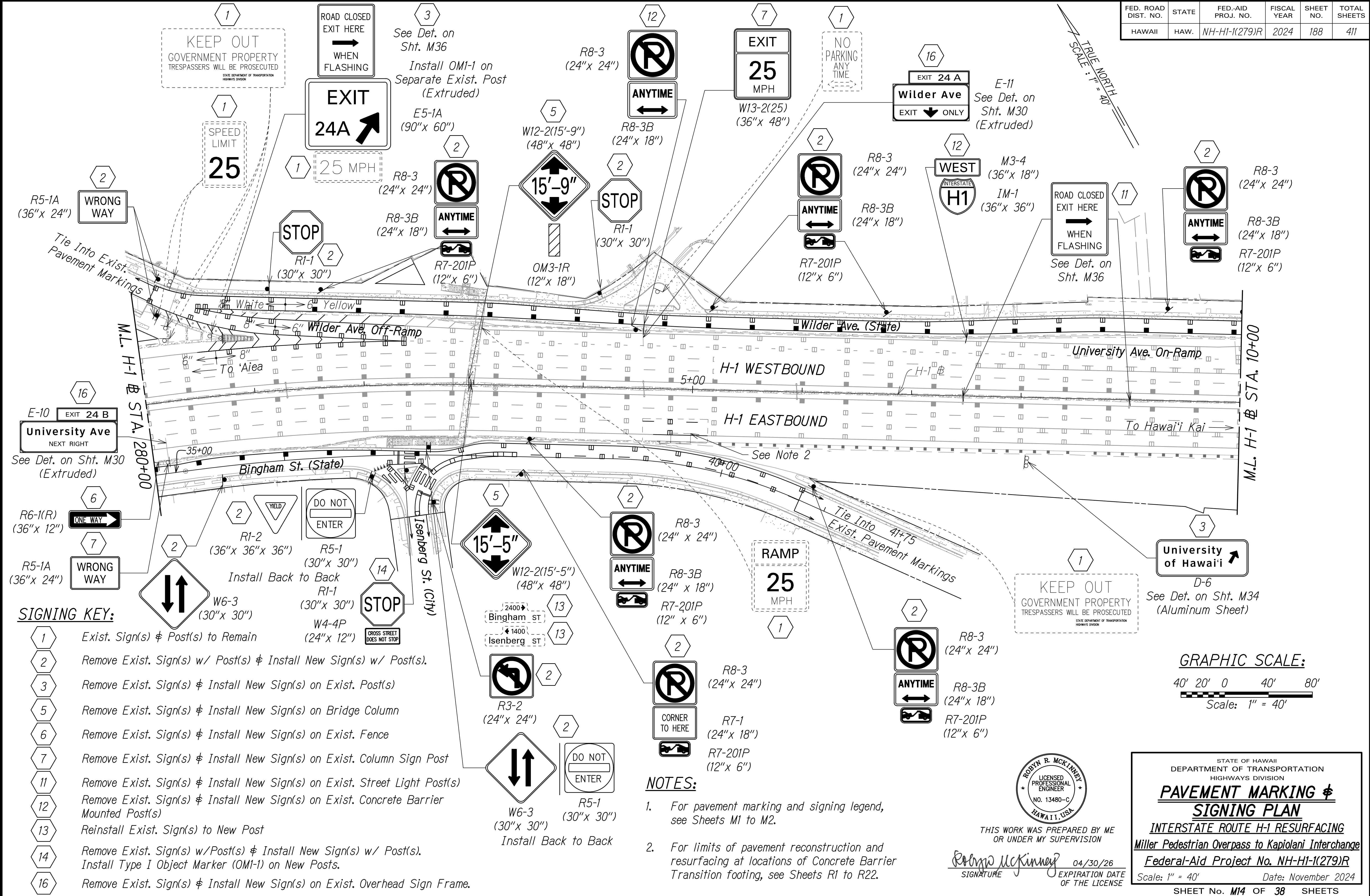

**SIGNING KEY:**

- 1 Exist. Sign(s) & Post(s) to Remain
- 2 Remove Exist. Sign(s) w/ Post(s) & Install New Sign(s) w/ Post(s).
- 3 Remove Exist. Sign(s) & Install New Sign(s) on Exist. Post(s)
- 5 Remove Exist. Sign(s) & Install New Sign(s) on Bridge Column
- 6 Remove Exist. Sign(s) & Install New Sign(s) on Exist. Fence
- 7 Remove Exist. Sign(s) & Install New Sign(s) on Exist. Column Sign Post
- 11 Remove Exist. Sign(s) & Install New Sign(s) on Exist. Street Light Post(s)
- 12 Remove Exist. Sign(s) & Install New Sign(s) on Exist. Concrete Barrier Mounted Post(s)
- 13 Reinstall Exist. Sign(s) to New Post
- 14 Remove Exist. Sign(s) w/Post(s) & Install New Sign(s) w/ Post(s). Install Type I Object Marker (OM1-1) on New Posts.
- 16 Remove Exist. Sign(s) & Install New Sign(s) on Exist. Overhead Sign Frame.

**NOTES:**

1. For pavement marking and signing legend, see Sheets M1 to M2.
2. For limits of pavement reconstruction and resurfacing at locations of Concrete Barrier Transition footing, see Sheets R1 to R22.

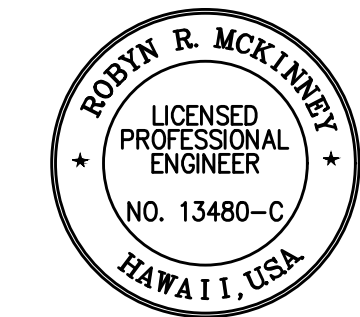

THIS WORK WAS PREPARED BY ME OR UNDER MY SUPERVISION  
 SIGNATURE: *Rodyn R. McKinney* 04/30/26  
 EXPIRATION DATE OF THE LICENSE

STATE OF HAWAII  
 DEPARTMENT OF TRANSPORTATION  
 HIGHWAYS DIVISION  
**PAVEMENT MARKING & SIGNING PLAN**  
 INTERSTATE ROUTE H-1 RESURFACING  
 Miller Pedestrian Overpass to Kapiolani Interchange  
 Federal-Aid Project No. NH-H1-1(279)R  
 Scale: 1" = 40' Date: November 2024  
 SHEET No. M14 OF 38 SHEETS

W:\\_CIVIL\_3D\_PROJECTS\2016\_2022\000\_DOT-HWYS\_H1\_RESURFACING - MILLER TO KAPITOLI SOURCE DRAWINGS\Y-STRIPING.DWG 8/2/2024 4:54 PM

FED. ROAD DIST. NO.	STATE	FED-AID PROJ. NO.	FISCAL YEAR	SHEET NO.	TOTAL SHEETS
HAWAII	HAW.	NH-H1-1(279)R	2024	189	411

**SIGNING KEY:**

- 2 Remove Exist. Sign(s) w/ Post(s) & Install New Sign(s) w/ Post(s).
- 9 Remove Exist. Sign(s) & Post(s)
- 11 Remove Exist. Sign(s) & Install New Sign(s) on Exist. Street Light Post(s)
- 12 Remove Exist. Sign(s) & Install New Sign(s) on Exist. Concrete Barrier Mounted Post(s)
- 14 Remove Exist. Sign(s) w/Post(s) & Install New Sign(s) w/ Post(s). Install Type I Object Marker (OM1-1) on New Posts.
- 16 Remove Exist. Sign(s) & Install New Sign(s) on Exist. Overhead Sign Frame.

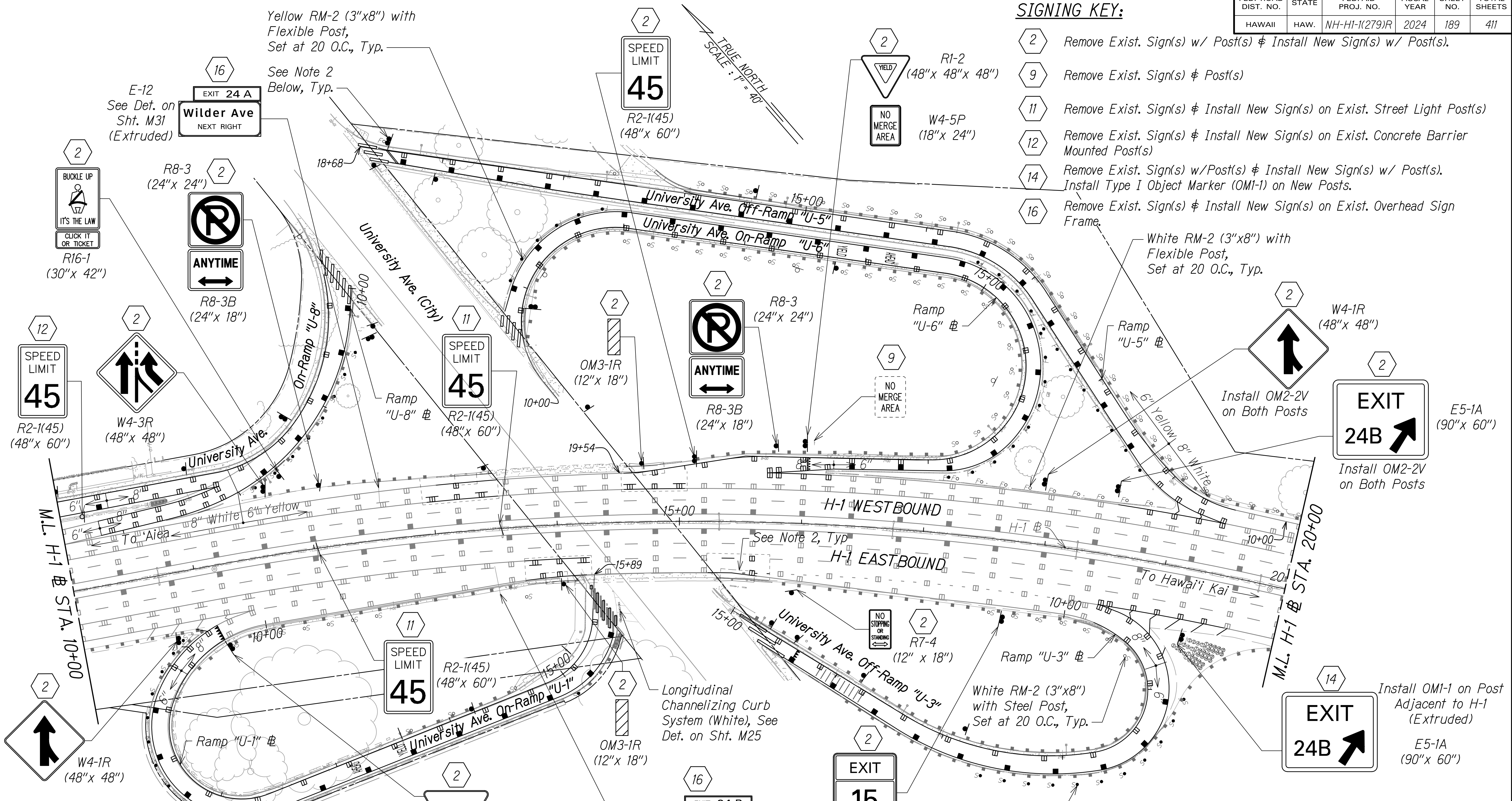

Yellow RM-2 (3"x8") with Flexible Post, Set at 20 O.C., Typ.

See Note 2 Below, Typ.

White RM-2 (3"x8") with Flexible Post, Set at 20 O.C., Typ.

Longitudinal Channelizing Curb System (White), See Det. on Sht. M25

**NOTES:**

1. For pavement marking and signing legend, see Sheets M1 to M2.
2. For limits of pavement reconstruction and resurfacing at locations of Concrete Barrier Transition footing, see Sheets R1 to R22.
3. For the new signs along University Ave. On and Off-Ramps, see sheet M16.
4. The Contractor shall install Rumble Strips clear from traffic counting station loops.

**GRAPHIC SCALE:**

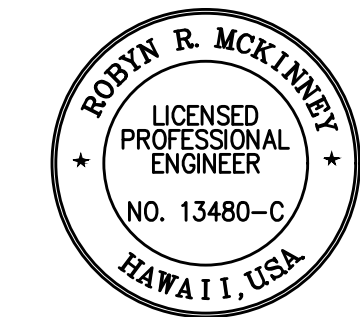
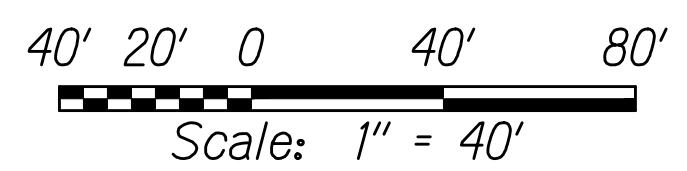

THIS WORK WAS PREPARED BY ME OR UNDER MY SUPERVISION

SIGNATURE: *Rodyn R. McKinney* 04/30/26  
EXPIRATION DATE OF THE LICENSE

STATE OF HAWAII  
DEPARTMENT OF TRANSPORTATION  
HIGHWAYS DIVISION

**PAVEMENT MARKING & SIGNING PLAN**

INTERSTATE ROUTE H-1 RESURFACING  
Miller Pedestrian Overpass to Kapiolani Interchange  
Federal-Aid Project No. NH-H1-1(279)R

Scale: 1" = 40' Date: November 2024  
SHEET No. M15 OF 38 SHEETS

FED. ROAD DIST. NO.	STATE	FED-AID PROJ. NO.	FISCAL YEAR	SHEET NO.	TOTAL SHEETS
HAWAII	HAW.	NH-HI-1(279)R	2024	190	411

- SIGNING KEY:**
- 1 Exist. Sign(s) & Post(s) to Remain
  - 2 Remove Exist. Sign(s) w/ Post(s) & Install New Sign(s) w/ Post(s).
  - 11 Remove Exist. Sign(s) & Install New Sign(s) on Exist. Street Light Post(s)

UNIVERSITY OF HAWAII  
COLLEGE OF TROPICAL AGRICULTURE  
AND HUMAN RESOURCES  
NATIVE HAWAIIAN HYDROSEED  
EXPERIMENT FOR FUTURE DOT  
ROADSIDE PROJECTS  
DR. JOE DEFRANK  
EMAIL - defrank@hawaii.edu

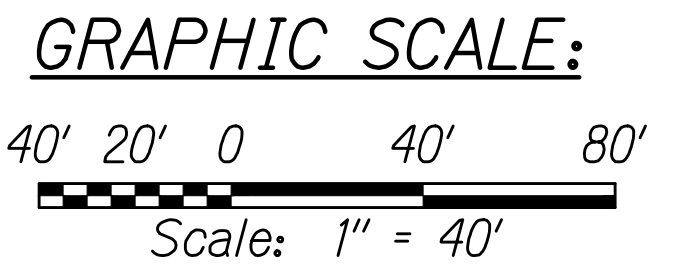
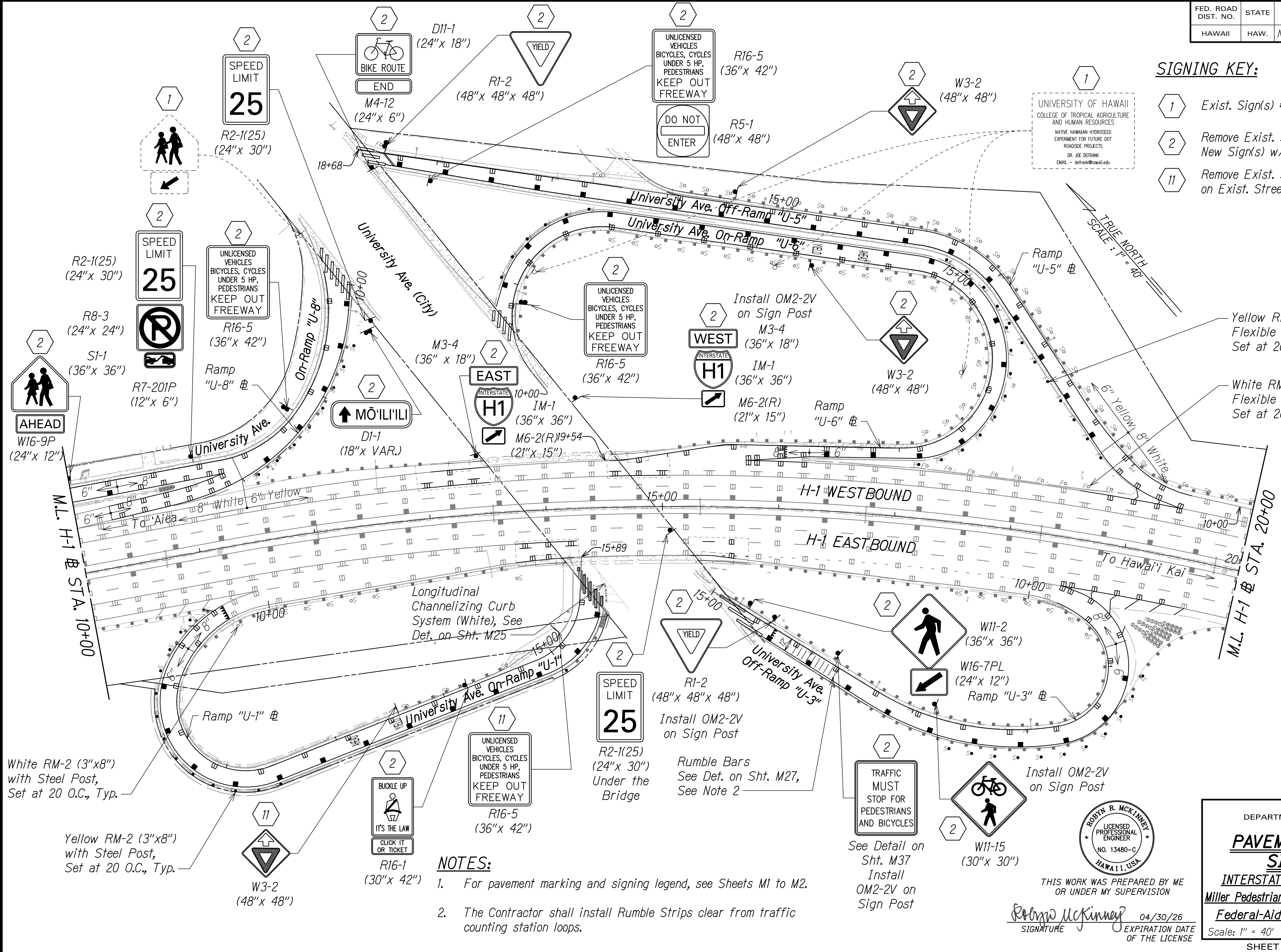

- NOTES:**
- For pavement marking and signing legend, see Sheets M1 to M2.
  - The Contractor shall install Rumble Strips clear from traffic counting station loops.

ROBYN R. MCKINNEY  
LICENSED PROFESSIONAL ENGINEER  
NO. 13480-C  
HAWAII, USA

THIS WORK WAS PREPARED BY ME  
OR UNDER MY SUPERVISION

*Robyn McKinney* 04/30/26  
SIGNATURE EXPIRATION DATE OF THE LICENSE

STATE OF HAWAII  
DEPARTMENT OF TRANSPORTATION  
HIGHWAYS DIVISION

**PAVEMENT MARKING & SIGNING PLAN**

INTERSTATE ROUTE H-1 RESURFACING  
Miller Pedestrian Overpass to Kapiolani Interchange  
Federal-Aid Project No. NH-HI-1(279)R

Scale: 1" = 40' Date: November 2024

SHEET No. **M16** OF **38** SHEETS

W:\\_CIVIL\_3D\_PROJECTS\2016\_2022\000\_DOT-HWYS\_H1\_RESURFACING - MILLER TO KAPITOLI CIVIL DRAWINGS\M15 - M19\_PAVEMENT MARKING AND SIGNING PLANS.DWG 7/31/2024 5:06 PM

FED. ROAD DIST. NO.	STATE	FED. AID PROJ. NO.	FISCAL YEAR	SHEET NO.	TOTAL SHEETS
HAWAII	HAW.	NH-H1-1(279)R	2024	191	411

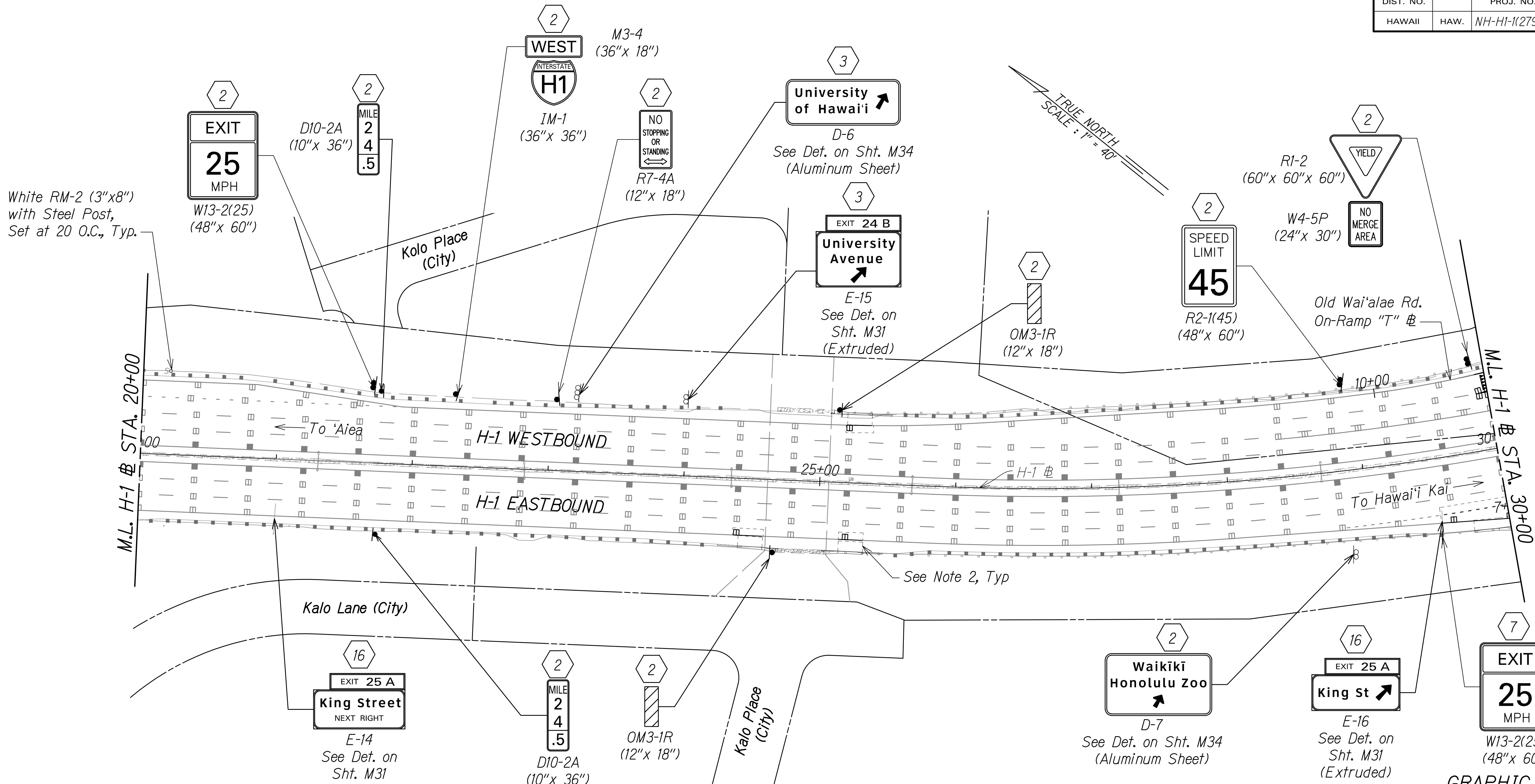

**NOTES:**

- For pavement marking and signing legend, see Sheets M1 to M2.
- For limits of pavement reconstruction and resurfacing at locations of Concrete Barrier Transition footing, see Sheets R1 to R22.

**SIGNING KEY:**

- 2 Remove Exist. Sign(s) w/ Post(s) & Install New Sign(s) w/ Post(s).
- 3 Remove Exist. Sign(s) & Install New Sign(s) on Exist. Post(s)
- 7 Remove Exist. Sign(s) & Install New Sign(s) on Exist. Column Sign Post
- 16 Remove Exist. Sign(s) & Install New Sign(s) on Exist. Overhead Sign Frame.

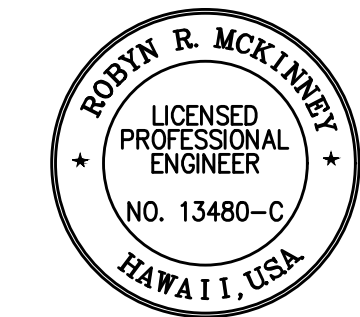

THIS WORK WAS PREPARED BY ME OR UNDER MY SUPERVISION  
*Rodney R. McKinney* 04/30/26  
 SIGNATURE EXPIRATION DATE OF THE LICENSE

STATE OF HAWAII  
 DEPARTMENT OF TRANSPORTATION  
 HIGHWAYS DIVISION  
**PAVEMENT MARKING & SIGNING PLAN**  
 INTERSTATE ROUTE H-1 RESURFACING  
 Miller Pedestrian Overpass to Kapiolani Interchange  
 Federal-Aid Project No. NH-H1-1(279)R  
 Scale: 1" = 40' Date: November 2024  
 SHEET No. **M17** OF **38** SHEETS

W:\\_CIVIL\_3D\_PROJECTS\2016\_2022\000\_DOT-HWYS\_H1\_RESURFACING - MILLER TO KAPITOLI CIVIL DRAWINGS\M15 - M19 PAVEMENT MARKING AND SIGNING PLANS.DWG 7/31/2024 5:06 PM



FED. ROAD DIST. NO.	STATE	FED-AID PROJ. NO.	FISCAL YEAR	SHEET NO.	TOTAL SHEETS
HAWAII	HAW.	NH-H1-1(279)R	2024	192	411

TRUE NORTH  
SCALE: 1" = 40'

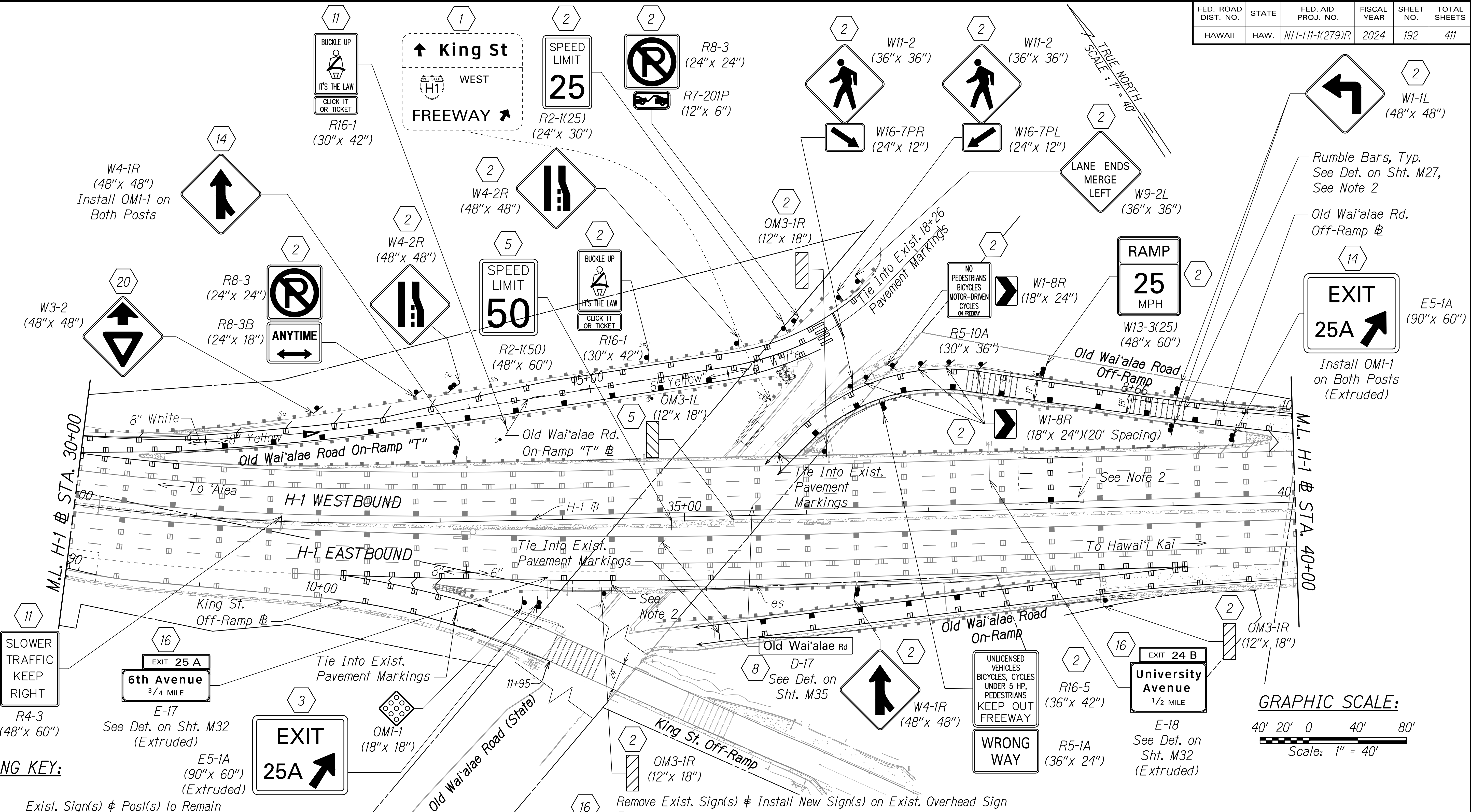

**SIGNING KEY:**

- 1 Exist. Sign(s) & Post(s) to Remain
- 2 Remove Exist. Sign(s) w/ Post(s) & Install New Sign(s) w/ Post(s).
- 3 Remove Exist. Sign(s) & Install New Sign(s) on Exist. Post(s)
- 5 Remove Exist. Sign(s) & Install New Sign(s) on Bridge Column
- 8 Remove Exist. Sign(s) & Install New Sign Mounted on Overpass (Bridge) Fascia
- 11 Remove Exist. Sign(s) & Install New Sign(s) on Exist. Street Light Post(s)
- 14 Remove Exist. Sign(s) w/Post(s) & Install New Sign(s) w/ Post(s). Install Type I Object Marker (OMI-1) on New Posts.

**NOTES:**

1. For pavement marking and signing legend, see Sheets M1 to M2.
2. For limits of pavement reconstruction and resurfacing at locations of new Sensor Loops and Concrete Barrier Transition footing, see Sheets TC1 to TC14 and Sheets R1 to R22 respectively.
3. The Contractor shall install Rumble Strips clear from traffic counting station loops.

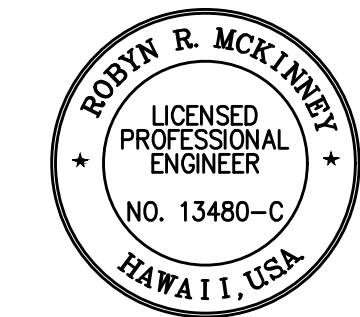
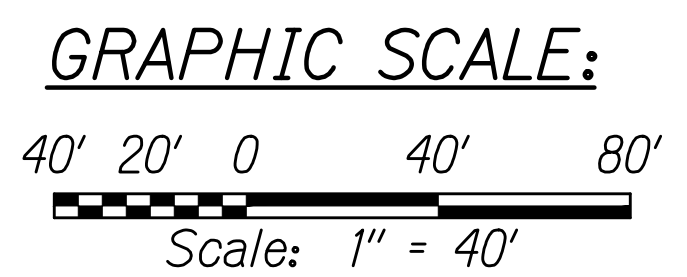

THIS WORK WAS PREPARED BY ME OR UNDER MY SUPERVISION

*Rodyn R. McKinney* 04/30/26  
SIGNATURE EXPIRATION DATE OF THE LICENSE

STATE OF HAWAII  
DEPARTMENT OF TRANSPORTATION  
HIGHWAYS DIVISION

**PAVEMENT MARKING & SIGNING PLAN**

INTERSTATE ROUTE H-1 RESURFACING  
Miller Pedestrian Overpass to Kapiolani Interchange  
Federal-Aid Project No. NH-H1-1(279)R

Scale: 1" = 40' Date: November 2024  
SHEET No. **M18** OF 38 SHEETS

W:\\_CIVIL\_3D\_PROJECTS\2016\_2022\000\_DOT-HWYS\_H1\_RESURFACING - MILLER TO KAPITOLI CIVIL DRAWINGS\M15 - M19\_PAVEMENT MARKING AND SIGNING PLANS.DWG - 7/31/2024 5:06 PM

FED. ROAD DIST. NO.	STATE	FED-AID PROJ. NO.	FISCAL YEAR	SHEET NO.	TOTAL SHEETS
HAWAII	HAW.	NH-H1-1(279)R	2024	193	411

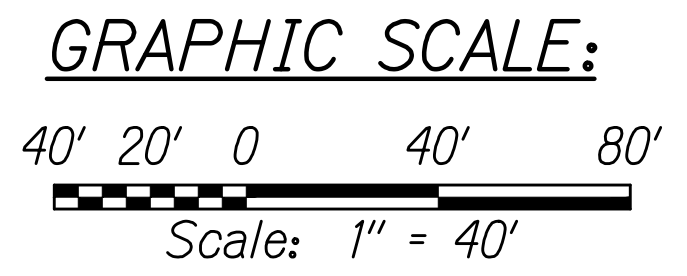
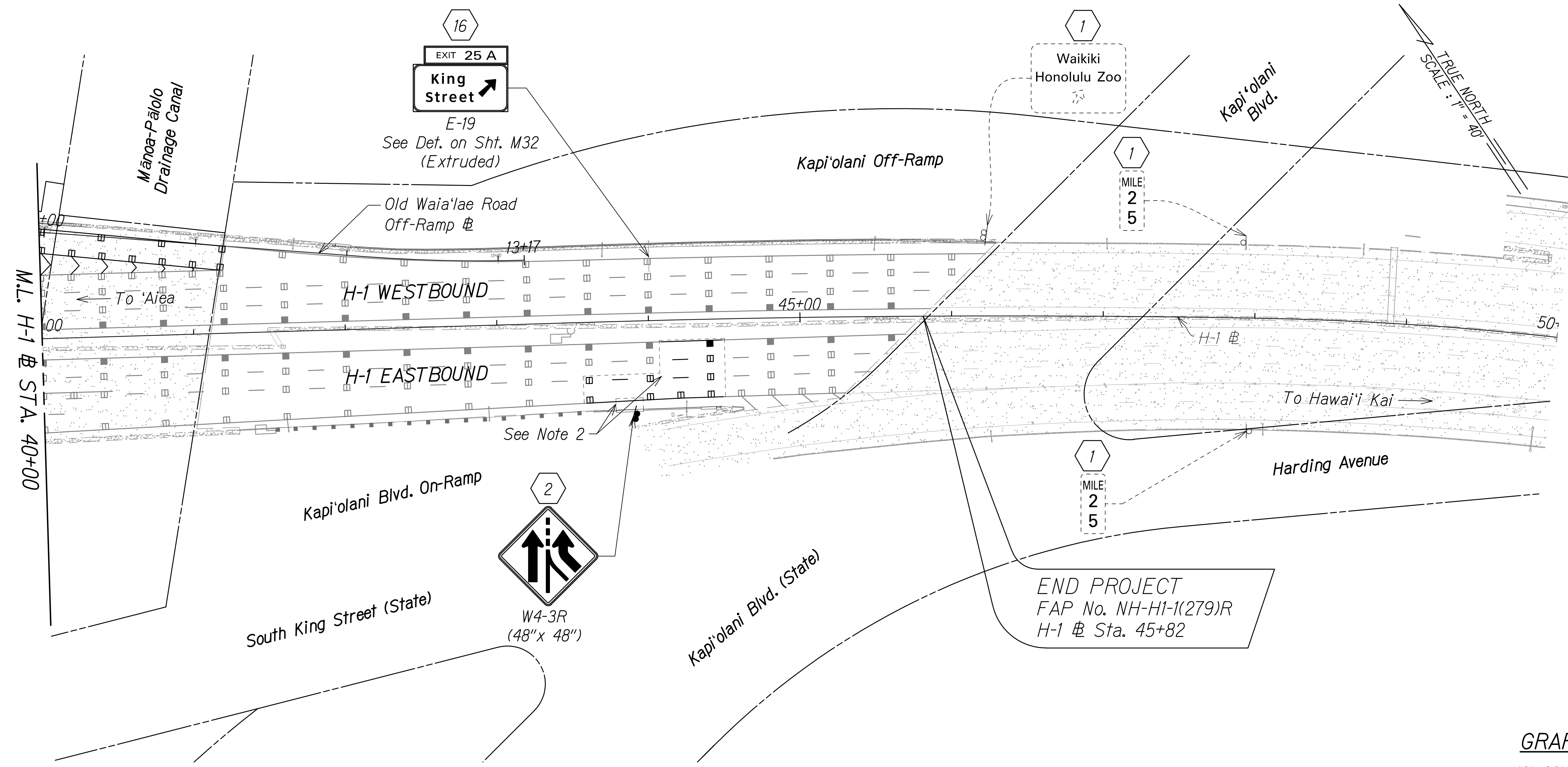

**NOTES:**

- For pavement marking and signing legend, see Sheets M1 to M2.
- For limits of pavement reconstruction and resurfacing at locations of new Sensor Loops and Concrete Barrier Transition footing, see Sheets TC1 to TC14 and Sheets R1 to R22 respectively.

**SIGNING KEY:**

- Exist. Sign(s) & Post(s) to Remain
- Remove Exist. Sign(s) w/Post(s) & Install New Sign(s) w/ Post(s).
- Remove Exist. Sign(s) & Install New Sign(s) on Exist. Overhead Sign Frame.

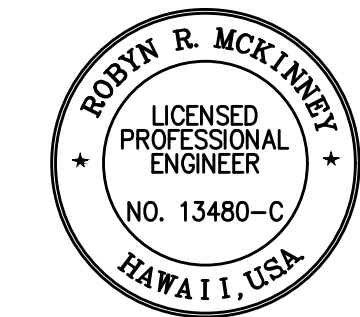

THIS WORK WAS PREPARED BY ME OR UNDER MY SUPERVISION

*Rodney R. McKinney* 04/30/26  
SIGNATURE EXPIRATION DATE OF THE LICENSE

STATE OF HAWAII  
DEPARTMENT OF TRANSPORTATION  
HIGHWAYS DIVISION

**PAVEMENT MARKING & SIGNING PLAN**

INTERSTATE ROUTE H-1 RESURFACING  
Miller Pedestrian Overpass to Kapiolani Interchange  
Federal-Aid Project No. NH-H1-1(279)R

Scale: As Shown Date: November 2024

SHEET No. **M19** OF **38** SHEETS

W:\\_CIVIL\_3D\_PROJECTS\2016\_2022\000\_DOT-HWYS\_H1\_RESURFACING - MILLER TO KAPITOLI CIVIL DRAWINGS\M15 - M19\_PAVEMENT MARKING AND SIGNING PLANS.DWG 7/31/2024 5:06 PM

FED. ROAD DIST. NO.	STATE	FED. AID PROJ. NO.	FISCAL YEAR	SHEET NO.	TOTAL SHEETS
HAWAII	HAW.	NH-H1-K(279)R	2024	194	411

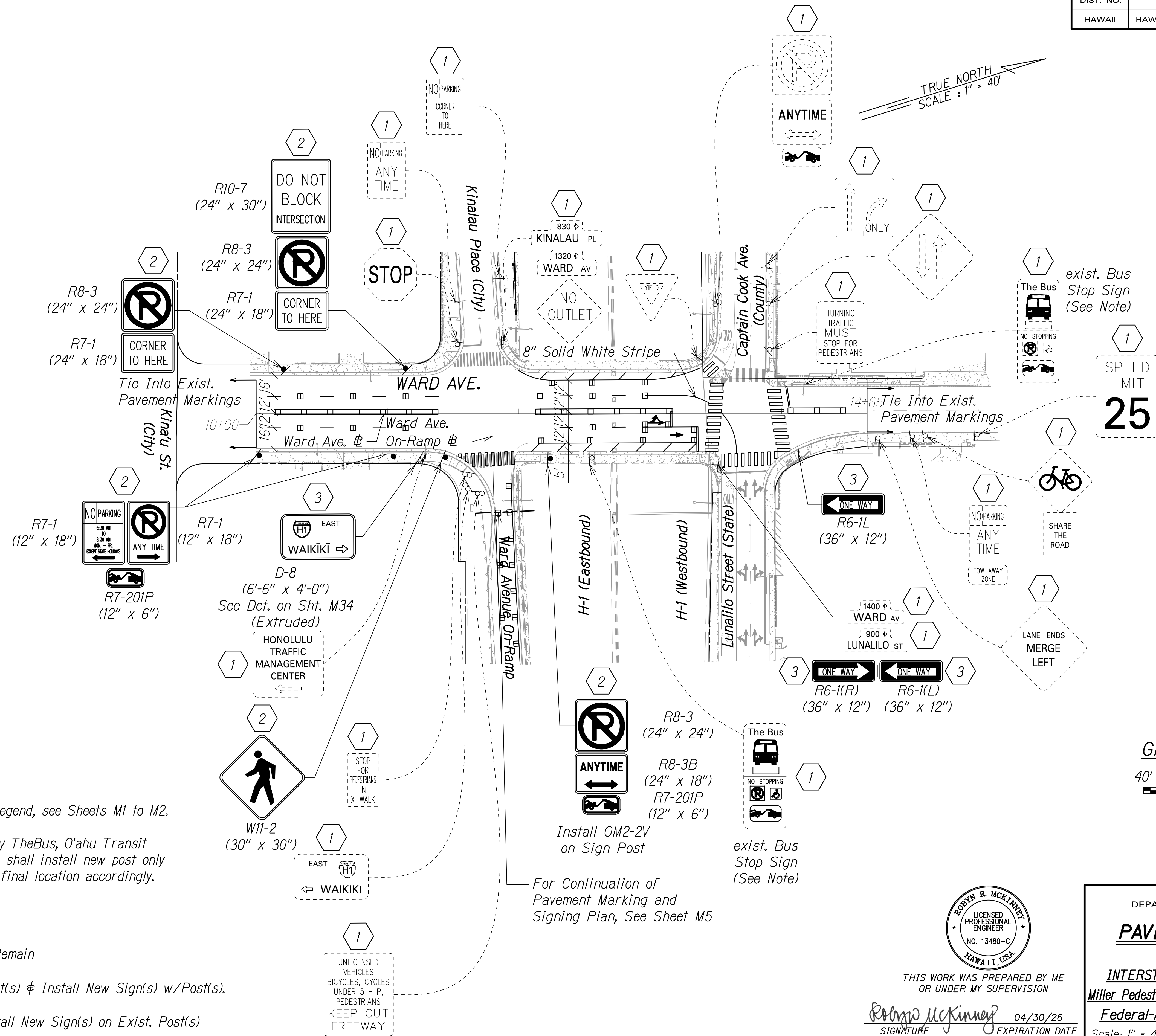

**NOTES:**

- For pavement marking and signing legend, see Sheets M1 to M2.
- Bus Stop Sign are to be installed by TheBus, O'ahu Transit Services, (808) 848-5555. Contractor shall install new post only and coordinate their temporary and final location accordingly.

**SIGNING KEY:**

- 1 Exist. Sign(s) & Post(s) to Remain
- 2 Remove Exist. Sign(s) w/Post(s) & Install New Sign(s) w/Post(s).
- 3 Remove Exist. Sign(s) & Install New Sign(s) on Exist. Post(s)

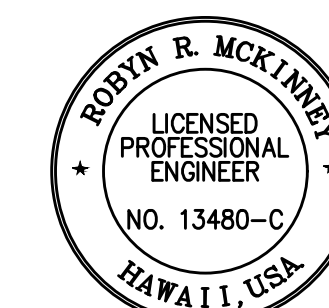
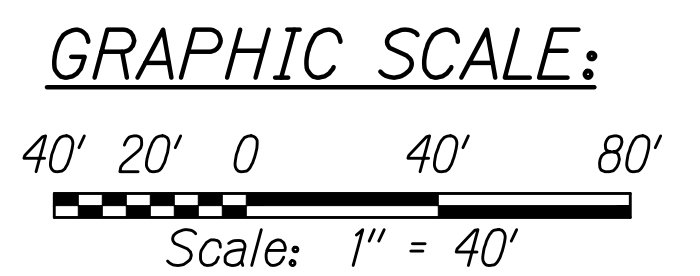

THIS WORK WAS PREPARED BY ME OR UNDER MY SUPERVISION

*Rodney McKinney* 04/30/26  
SIGNATURE EXPIRATION DATE OF THE LICENSE

STATE OF HAWAII  
DEPARTMENT OF TRANSPORTATION  
HIGHWAYS DIVISION

**PAVEMENT MARKING & SIGNING PLAN**

INTERSTATE ROUTE H-1 RESURFACING  
Miller Pedestrian Overpass to Kapiolani Interchange  
Federal-Aid Project No. NH-H1-K(279)R

Scale: 1" = 40' Date: November 2024

SHEET No. M20 OF 38 SHEETS

W:\\_CIVIL\_3D\_PROJECTS\2016\_2022\000\_DOT-HWYS\_H1\_RESURFACING - MILLER TO KAPITOLI CIVIL DRAWINGS\M20 - M25 PAVEMENT MARKING AND SIGNING PLANS.DWG 7/29/2024 11:20 AM

FED. ROAD DIST. NO.	STATE	FED-AID PROJ. NO.	FISCAL YEAR	SHEET NO.	TOTAL SHEETS
HAWAII	HAW.	NH-H1-1(279)R	2024	195	411

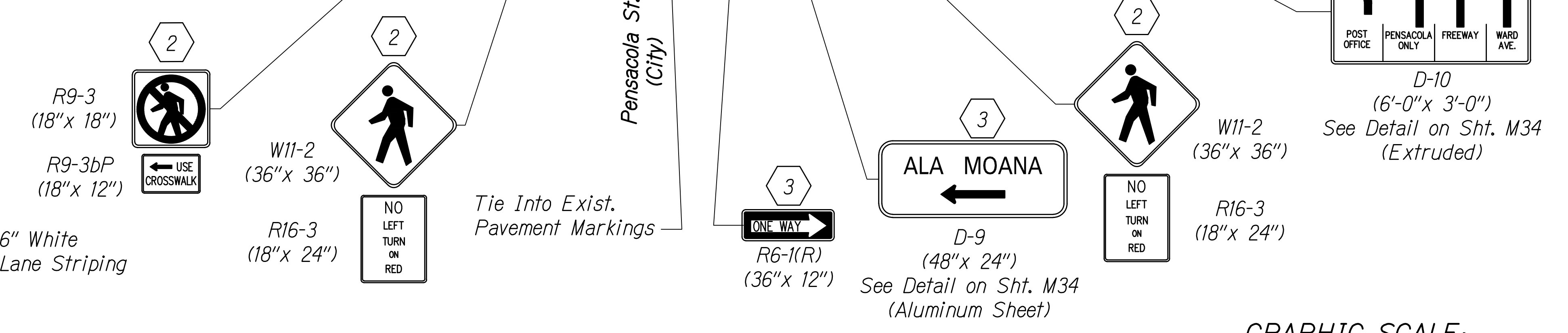
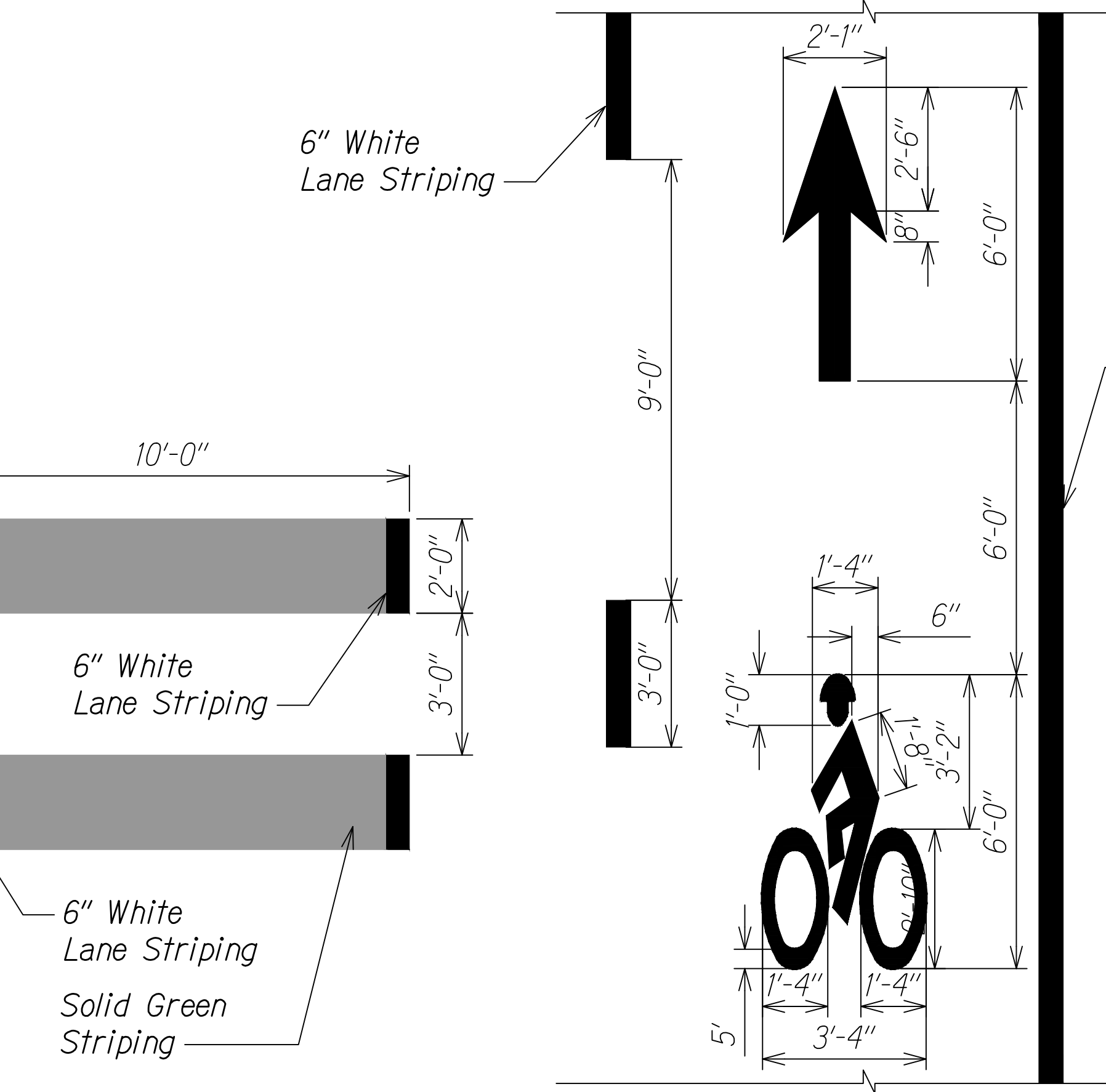
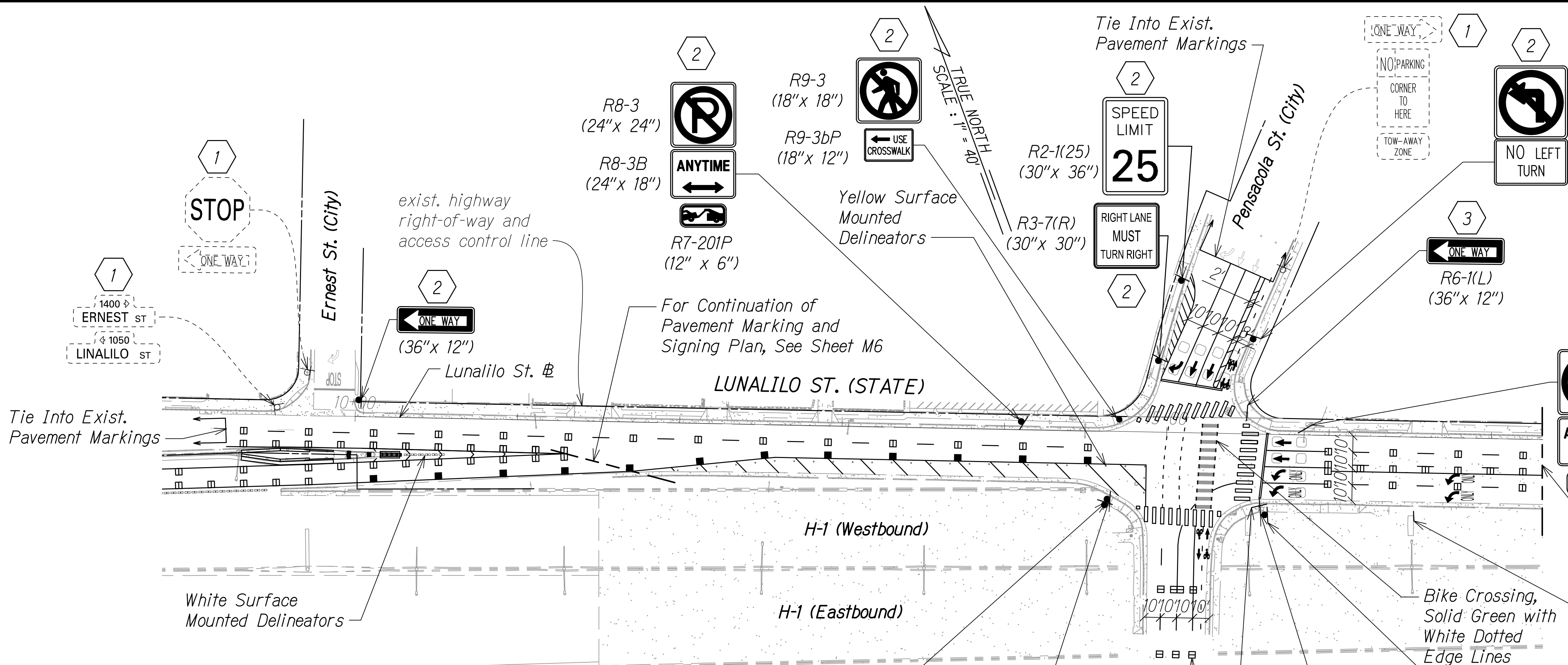

**NOTE:**  
For pavement marking and signing legend, see Sheets M1 and M2.

- SIGNING KEY:**
- 1 Exist. Sign(s) & Post(s) to Remain
  - 2 Remove Exist. Sign(s) w/ Post(s) & Install New Sign(s) w/ Post(s).
  - 3 Remove Exist. Sign(s) & Install New Sign(s) on Exist. Post(s)
  - 5 Remove Exist. Sign(s) & Install New Sign(s) on Bridge Column
  - 11 Remove Exist. Sign(s) & Install New Sign(s) on Exist. Street Light Post(s)

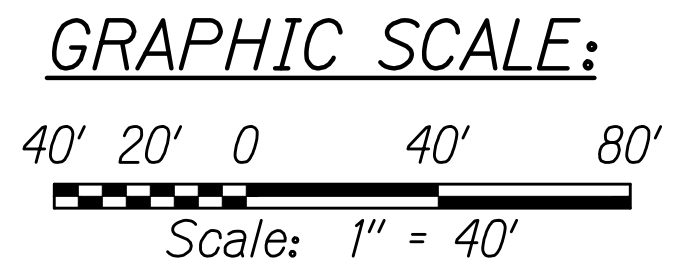

**BIKE CROSSING MARKINGS**  
Not to Scale

**BIKE LANE MARKINGS**  
Not to Scale

ROBYN R. MCKINNEY  
LICENSED PROFESSIONAL ENGINEER  
NO. 13480-C  
HAWAII, USA

THIS WORK WAS PREPARED BY ME OR UNDER MY SUPERVISION

*Robyn McKinney* 04/30/26  
SIGNATURE EXPIRATION DATE OF THE LICENSE

STATE OF HAWAII  
DEPARTMENT OF TRANSPORTATION  
HIGHWAYS DIVISION

**PAVEMENT MARKING & SIGNING PLAN**

INTERSTATE ROUTE H-1 RESURFACING  
Miller Pedestrian Overpass to Kapiolani Interchange  
Federal-Aid Project No. NH-H1-1(279)R

Scale: 1" = 40' Date: November 2024

SHEET No. M21 OF 38 SHEETS

W:\\_CIVIL\_3D\_PROJECTS\2016\_2022\000\_DOT-HWYS H1 RESURFACING - MILLER TO KAPITOLI CIVIL DRAWINGS\M20 - M25 PAVEMENT MARKING AND SIGNING PLANS.DWG 7/29/2024 11:30 AM

FED. ROAD DIST. NO.	STATE	FED-AID PROJ. NO.	FISCAL YEAR	SHEET NO.	TOTAL SHEETS
HAWAII	HAW.	NH-H1-1(279)R	2024	196	411

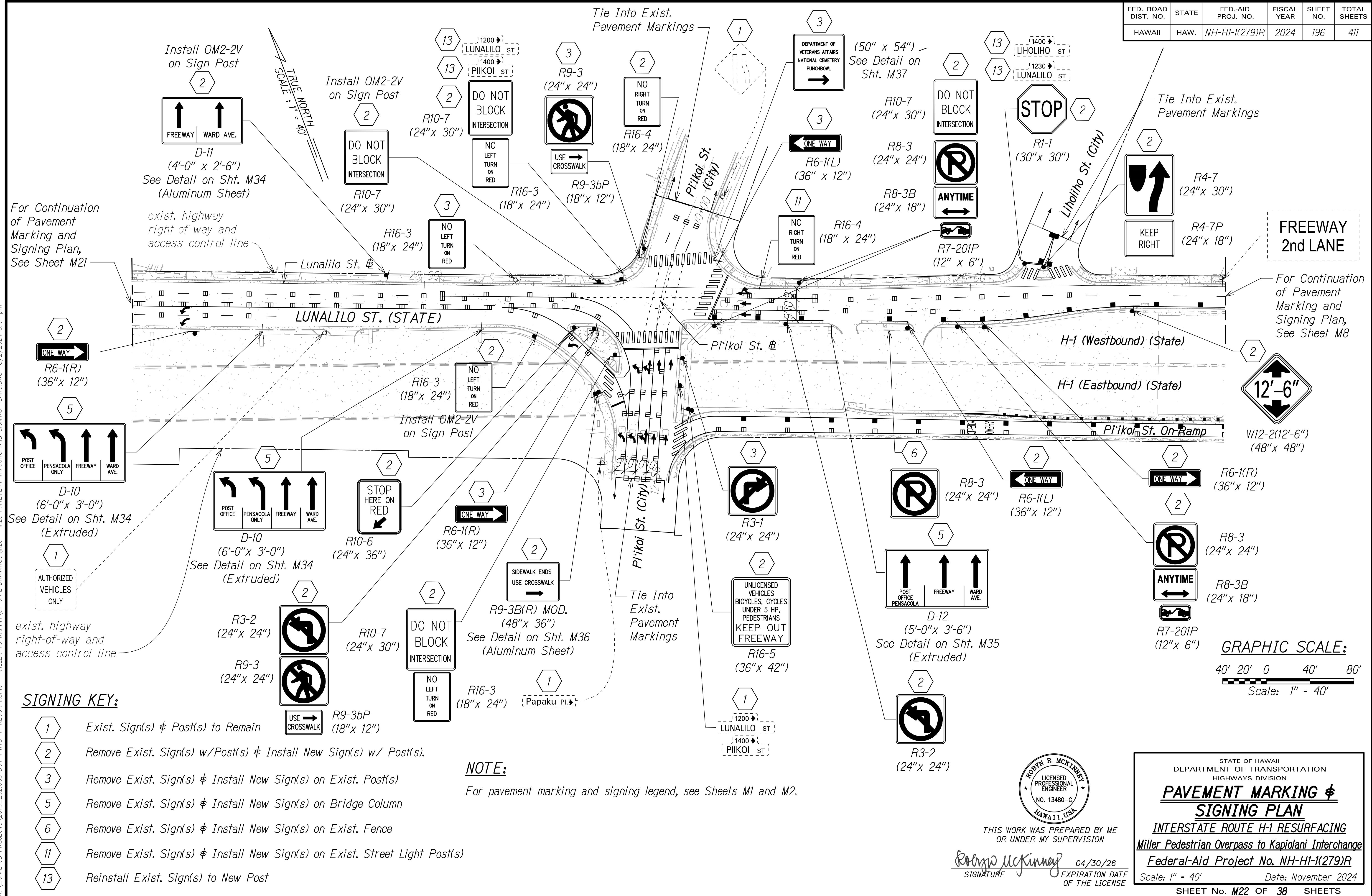

For Continuation of Pavement Marking and Signing Plan, See Sheet M21

For Continuation of Pavement Marking and Signing Plan, See Sheet M8

W:\\_CIVIL\_3D\_PROJECTS\2016\_2022\000\_DOT-HWYS\_H1\_RESURFACING - MILLER TO KAPUNUI CIVIL DRAWINGS\M20 - M25 PAVEMENT MARKING AND SIGNING PLANS.DWG 8/2/2024 5:51 PM

**SIGNING KEY:**

- 1 Exist. Sign(s) & Post(s) to Remain
- 2 Remove Exist. Sign(s) w/Post(s) & Install New Sign(s) w/ Post(s).
- 3 Remove Exist. Sign(s) & Install New Sign(s) on Exist. Post(s)
- 5 Remove Exist. Sign(s) & Install New Sign(s) on Bridge Column
- 6 Remove Exist. Sign(s) & Install New Sign(s) on Exist. Fence
- 11 Remove Exist. Sign(s) & Install New Sign(s) on Exist. Street Light Post(s)
- 13 Reinstall Exist. Sign(s) to New Post

**NOTE:**

For pavement marking and signing legend, see Sheets M1 and M2.

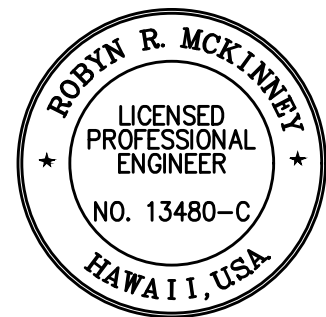

THIS WORK WAS PREPARED BY ME OR UNDER MY SUPERVISION  
 Signature: *Rodyn R. McKinney* 04/30/26  
 EXPIRATION DATE OF THE LICENSE

STATE OF HAWAII  
 DEPARTMENT OF TRANSPORTATION  
 HIGHWAYS DIVISION  
**PAVEMENT MARKING & SIGNING PLAN**  
 INTERSTATE ROUTE H-1 RESURFACING  
 Miller Pedestrian Overpass to Kapiolani Interchange  
 Federal-Aid Project No. NH-H1-1(279)R  
 Scale: 1" = 40' Date: November 2024  
 SHEET No. M22 OF 38 SHEETS

FED. ROAD DIST. NO.	STATE	FED-AID PROJ. NO.	FISCAL YEAR	SHEET NO.	TOTAL SHEETS
HAWAII	HAW.	NH-H1-1(279)R	2024	197	411

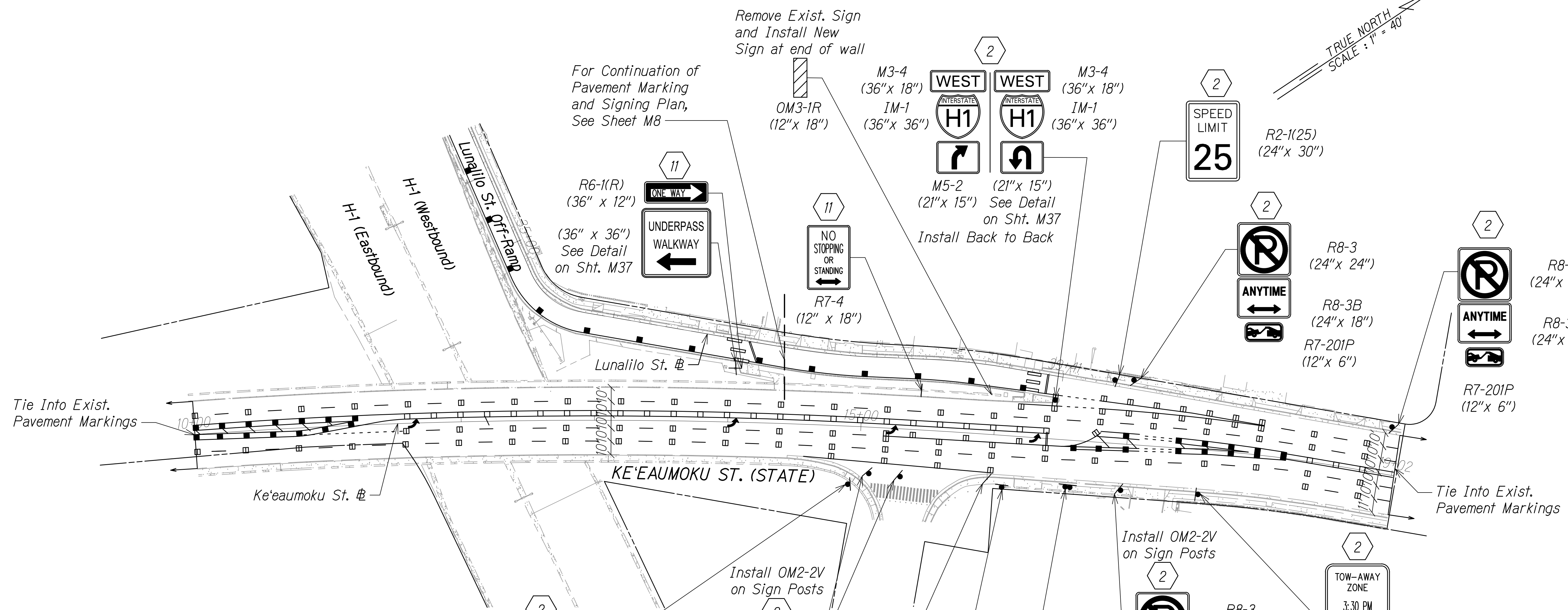
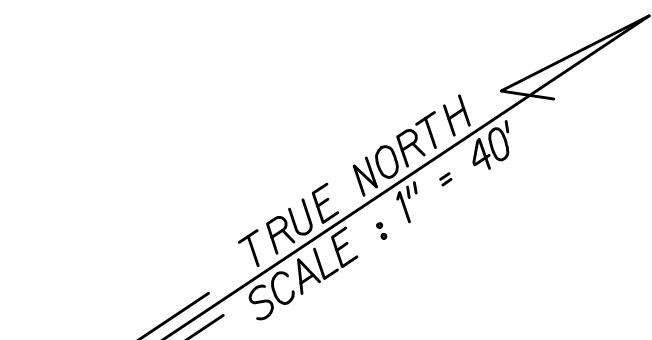

**NOTES:**

- For pavement marking and signing legend, see Sheets M1 and M2.
- Bus Stop Sign are to be installed by TheBus, O'ahu Transit Services, (808) 848-5555. Contractor shall install new post only and coordinate their temporary and final location accordingly.

**SIGNING KEY:**

- Remove Exist. Sign(s) w/Post(s) & Install New Sign(s) w/ Post(s).
- Remove Exist. Sign(s) & Install New Sign(s) on Exist. Street Light Post(s)
- Reinstall Exist. Sign(s) to New Post

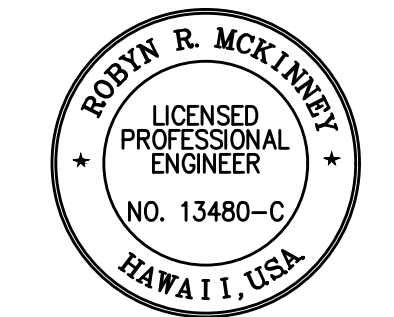
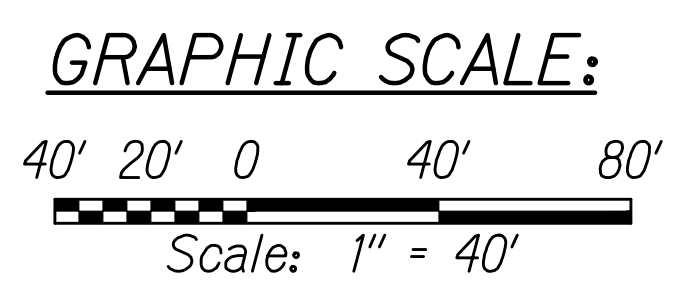

THIS WORK WAS PREPARED BY ME OR UNDER MY SUPERVISION  
 SIGNATURE: *Rodyn R. McKinney* 04/30/26  
 EXPIRATION DATE OF THE LICENSE

STATE OF HAWAII  
 DEPARTMENT OF TRANSPORTATION  
 HIGHWAYS DIVISION  
**PAVEMENT MARKING & SIGNING PLAN**  
 INTERSTATE ROUTE H-1 RESURFACING  
 Miller Pedestrian Overpass to Kapiolani Interchange  
 Federal-Aid Project No. NH-H1-1(279)R  
 Scale: 1" = 40' Date: November 2024  
 SHEET No. **M23** OF **38** SHEETS

W:\\_CIVIL\_3D\_PROJECTS\2016\_2022\000\_DOT-HWYS\_H1\_RESURFACING - MILLER TO KAPITOLI CIVIL DRAWINGS\M20 - M25 PAVEMENT MARKING AND SIGNING PLANS.DWG 8/2/2024 5:51 pm

FED. ROAD DIST. NO.	STATE	FED-AID PROJ. NO.	FISCAL YEAR	SHEET NO.	TOTAL SHEETS
HAWAII	HAW.	NH-HI-1(279)R	2024	198	411

For Continuation of Pavement Marking and Signing Plan, See Sheet M12

TRUE NORTH  
SCALE: 1" = 40'

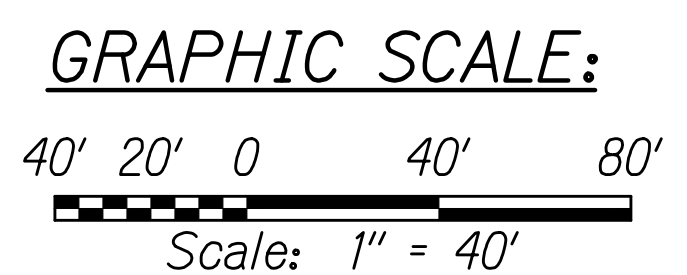
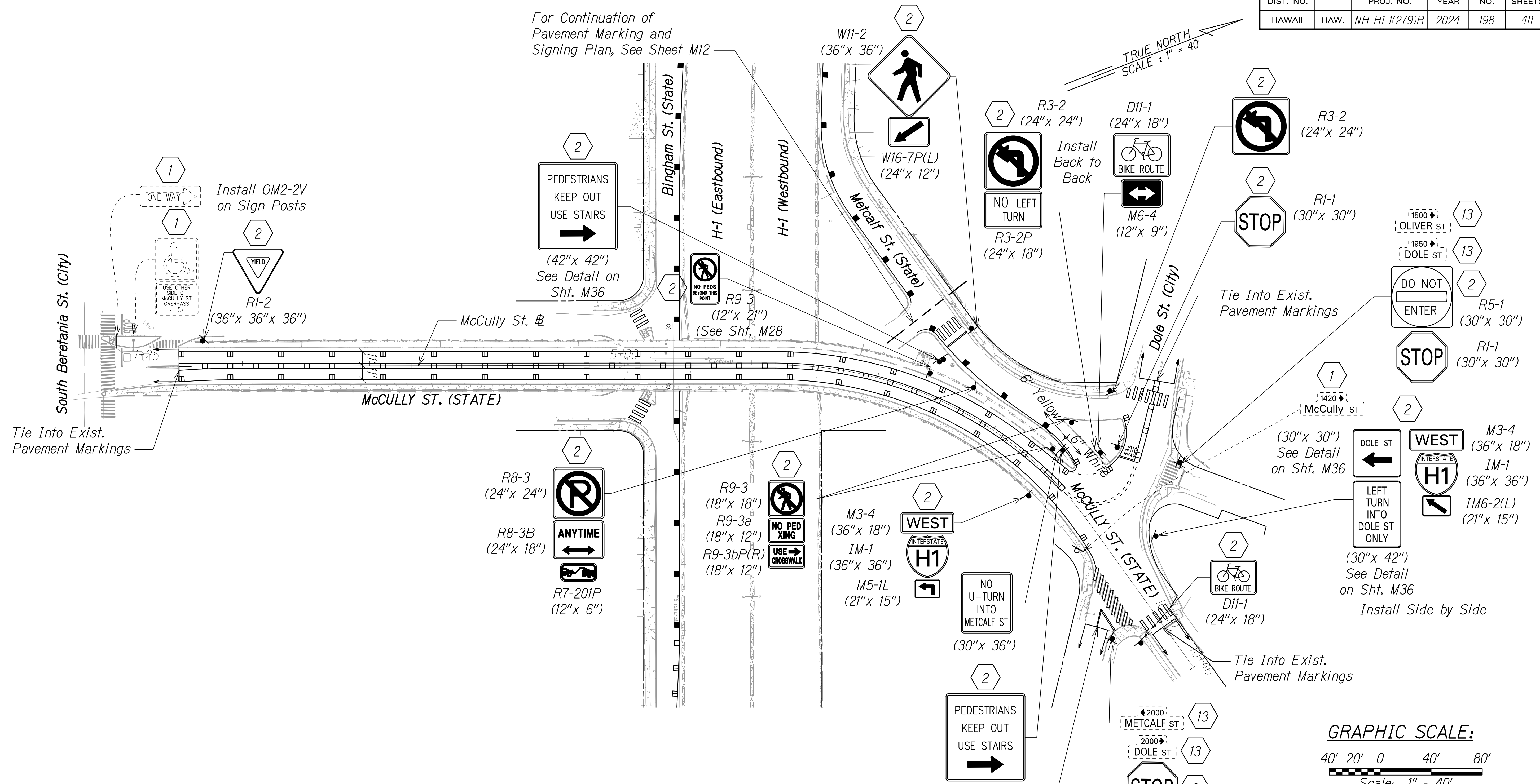

**NOTE:**  
 For pavement marking and signing legend, see Sheets M1 and M2.

- SIGNING KEY:**
- 1 Exist. Sign(s) & Post(s) to Remain
  - 2 Remove Exist. Sign(s) w/Post(s) & Install New Sign(s) w/ Post(s).
  - 13 Reinstall Exist. Sign(s) to New Post

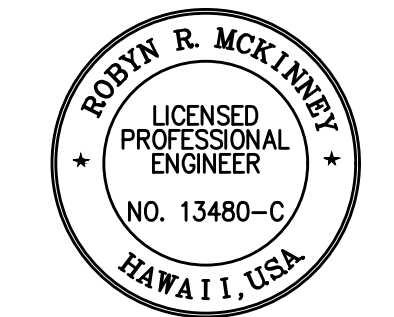

THIS WORK WAS PREPARED BY ME OR UNDER MY SUPERVISION  
*Rodyn R. McKinney* 04/30/26  
 SIGNATURE EXPIRATION DATE OF THE LICENSE

STATE OF HAWAII  
 DEPARTMENT OF TRANSPORTATION  
 HIGHWAYS DIVISION  
**PAVEMENT MARKING & SIGNING PLAN**  
 INTERSTATE ROUTE H-1 RESURFACING  
 Miller Pedestrian Overpass to Kapiolani Interchange  
 Federal-Aid Project No. NH-HI-1(279)R  
 Scale: 1" = 40' Date: November 2024  
 SHEET No. **M24** OF 38 SHEETS

W:\\_CIVIL\_3D\_PROJECTS\2016\_2022\000\_DOT-HWYS\_H1\_RESURFACING - MILLER TO KAPITOLI CIVIL DRAWINGS\M20 - M25 PAVEMENT MARKING AND SIGNING PLANS.DWG 8/2/2024 5:51 PM

FED. ROAD DIST. NO.	STATE	FED-AID PROJ. NO.	FISCAL YEAR	SHEET NO.	TOTAL SHEETS
HAWAII	HAW.	NH-H1-1(279)R	2024	199	411

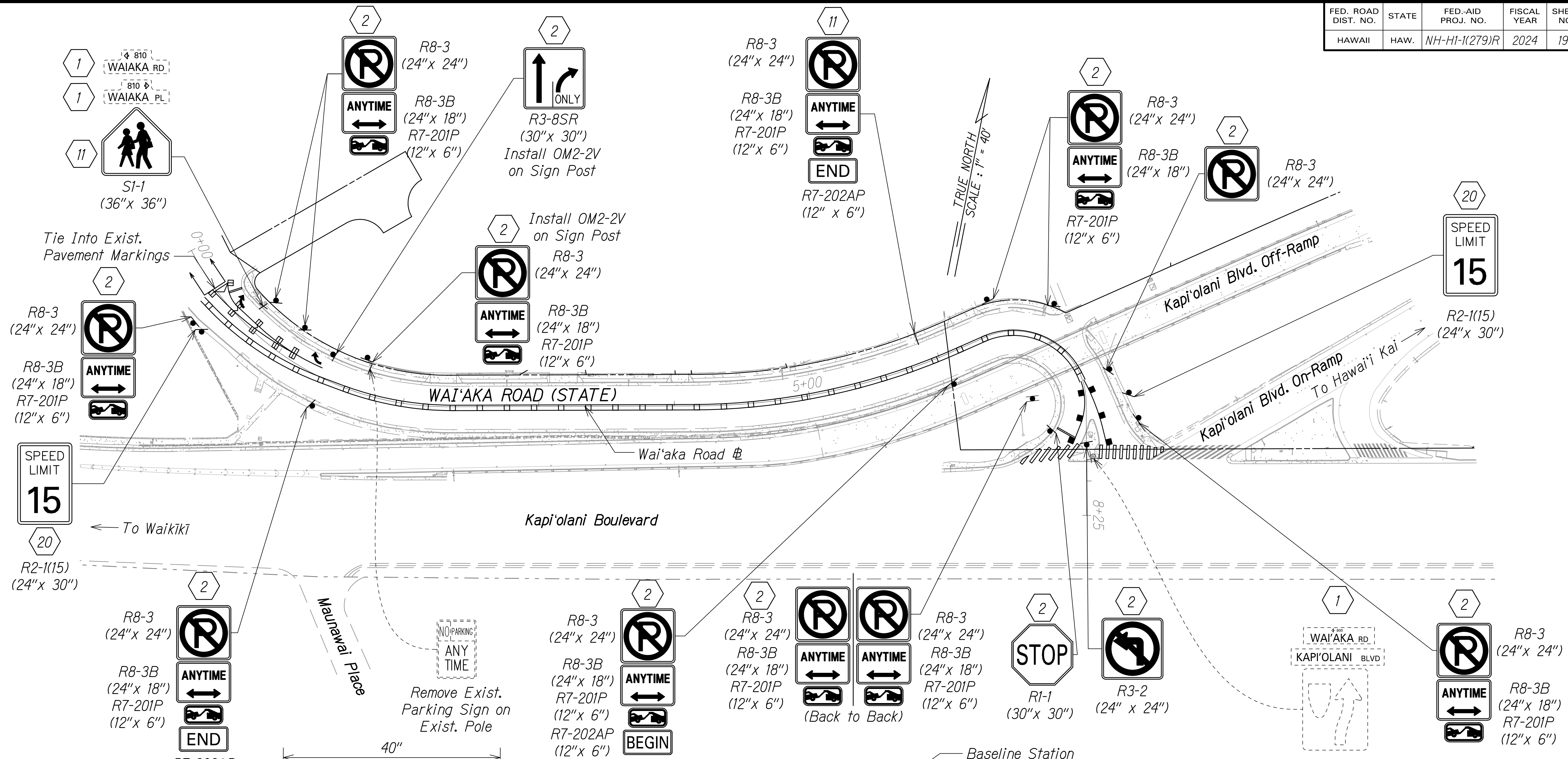

**NOTE:**  
For pavement marking and signing legend, see Sheets M1 and M2.

- SIGNING KEY:**
- 1 Exist. Sign(s) & Post(s) to Remain
  - 2 Remove Exist. Sign(s) w/Post(s) & Install New Sign(s) w/ Post(s).
  - 11 Remove Exist. Sign(s) & Install New Sign(s) on Exist. Street Light Post(s)
  - 20 Install New Sign(s) & Post(s).

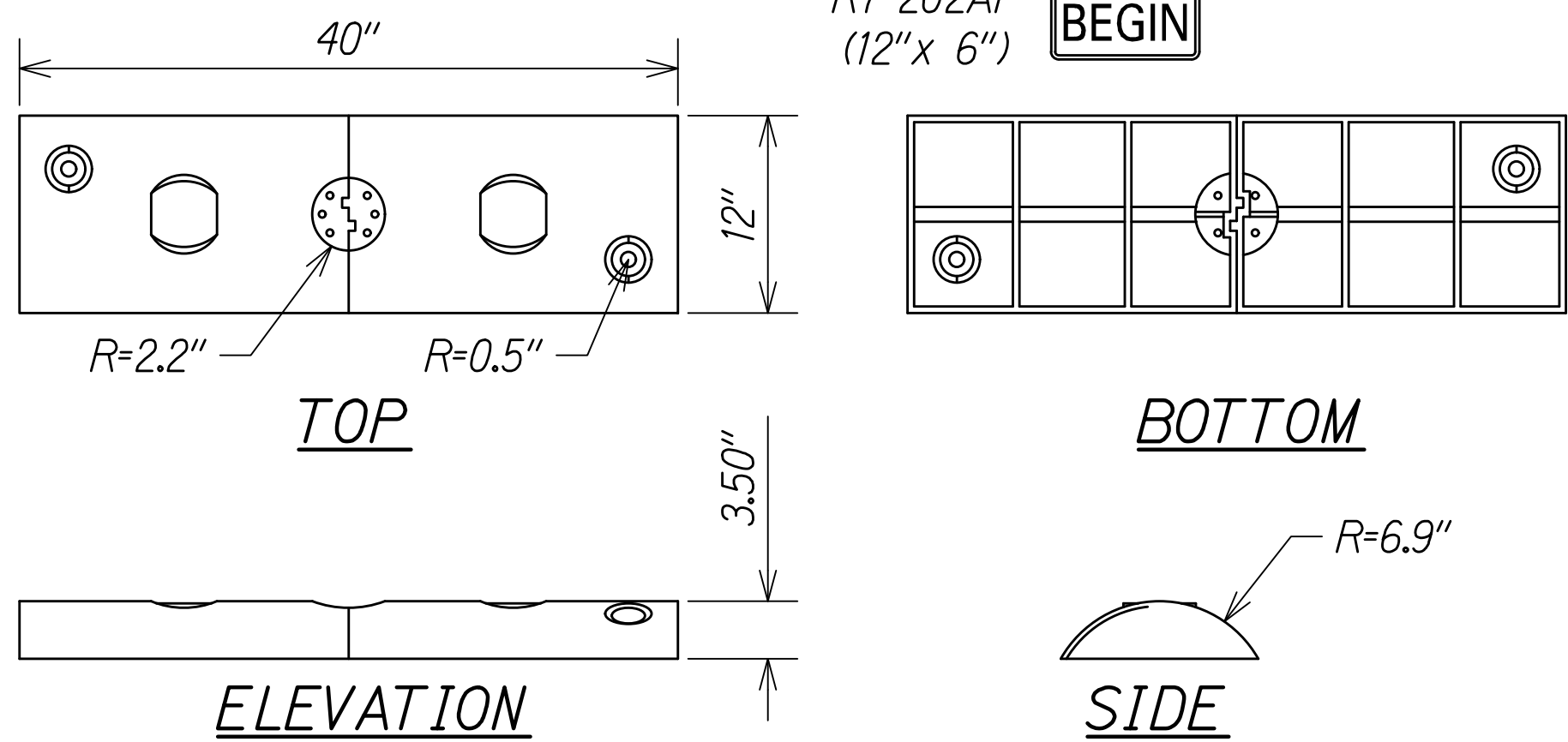

**BOLT DOWN CURB NOTES:**

- Bolt Down Curbing System color shall be White.
- Bolt Down Curbing System shall be Crashworthiness Tested to 2009 M.A.S.H. Standards.
- Install using 1/2" x 4" concrete screw anchors or 5/8" x 5" plastic sleeve anchors.

**LONGITUDINAL CHANNELIZING CURB SYSTEM**  
Not to Scale

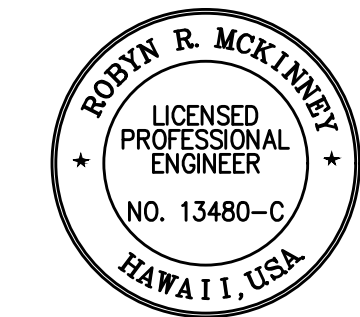
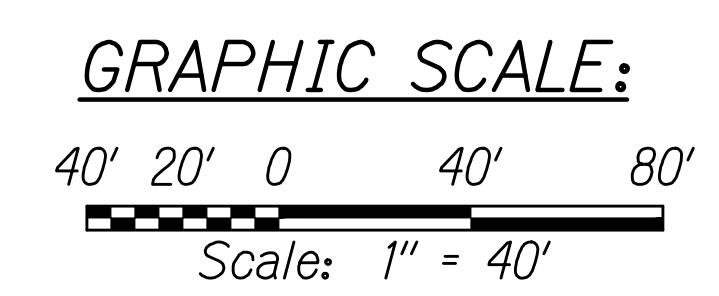
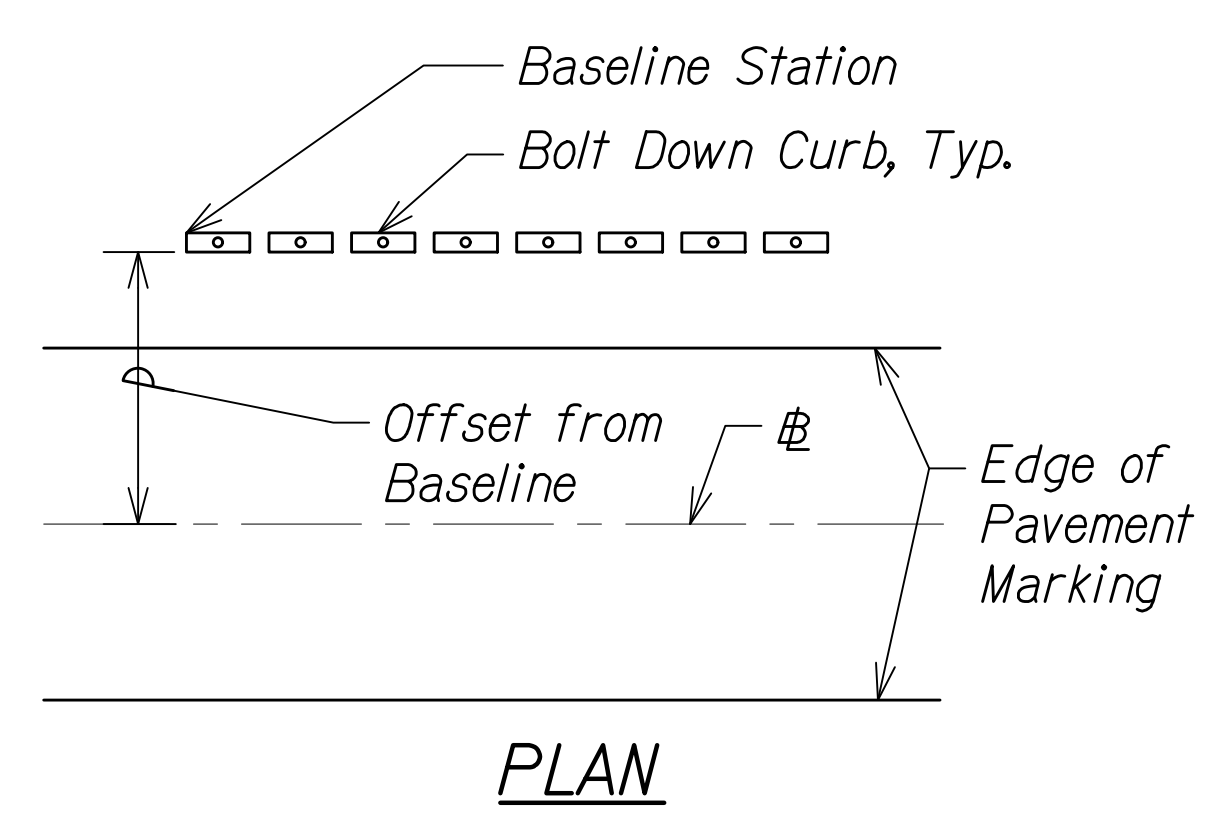

THIS WORK WAS PREPARED BY ME OR UNDER MY SUPERVISION  
 Signature: *Rodyn R. McKinney* 04/30/26  
 EXPIRATION DATE OF THE LICENSE

STATE OF HAWAII  
 DEPARTMENT OF TRANSPORTATION  
 HIGHWAYS DIVISION  
**PAVEMENT MARKING & SIGNING PLAN**  
 INTERSTATE ROUTE H-1 RESURFACING  
 Miller Pedestrian Overpass to Kapiolani Interchange  
 Federal-Aid Project No. NH-H1-1(279)R  
 Scale: 1" = 40' Date: November 2024  
 SHEET No. M25 OF 38 SHEETS

W:\\_CIVIL\_3D\_PROJECTS\2016\_2022\000\_DOT-HWYS-H1\_RESURFACING - MILLER TO KAPITOLI CIVIL DRAWINGS\M20 - M25\_PAVEMENT MARKING AND SIGNING PLANS.DWG 8/2/2024 5:07 pm



FED. ROAD DIST. NO.	STATE	FED. AID PROJ. NO.	FISCAL YEAR	SHEET NO.	TOTAL SHEETS
HAWAII	HAW.	NH-H1-(279)R	2024	200	411

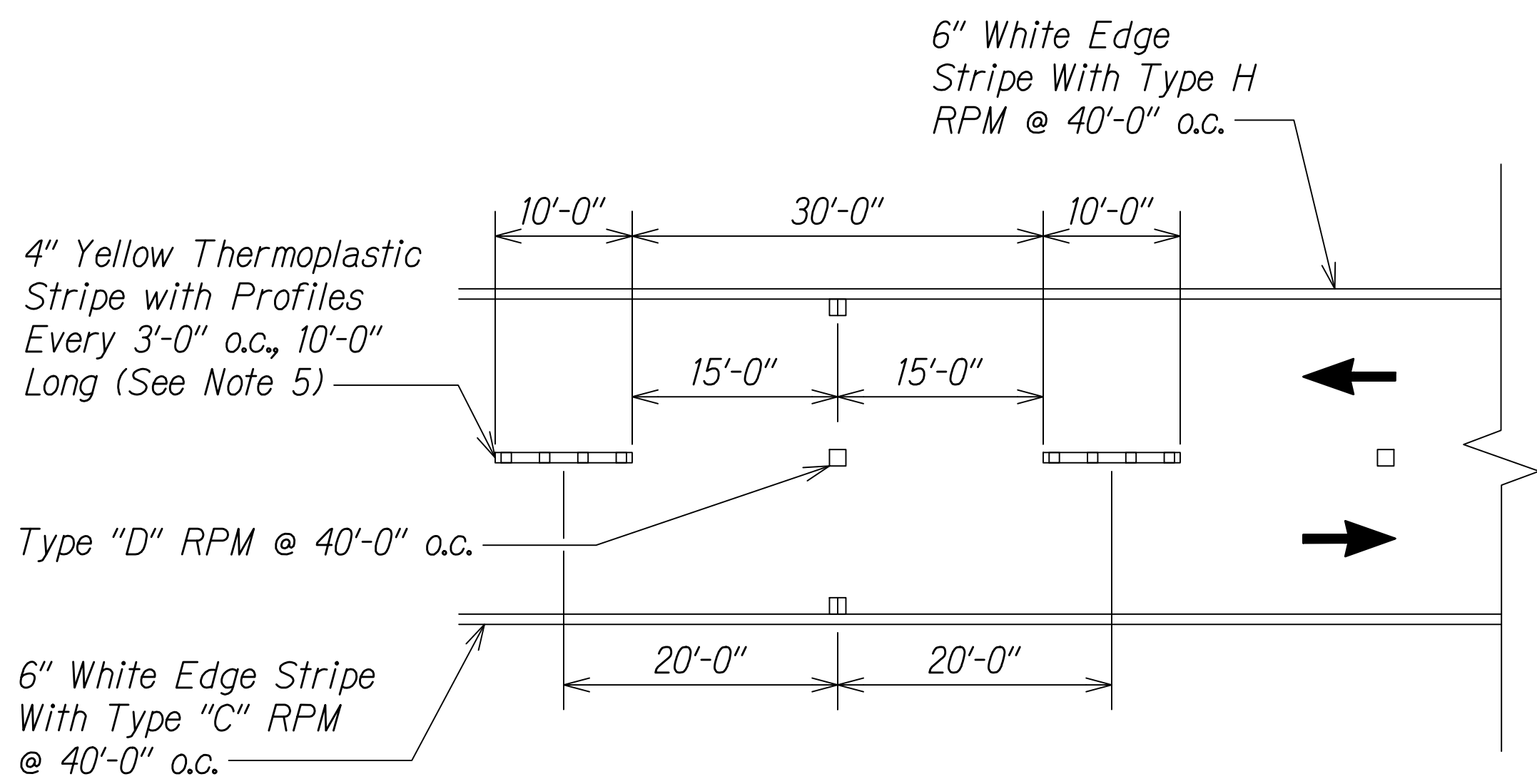

Passing Zone

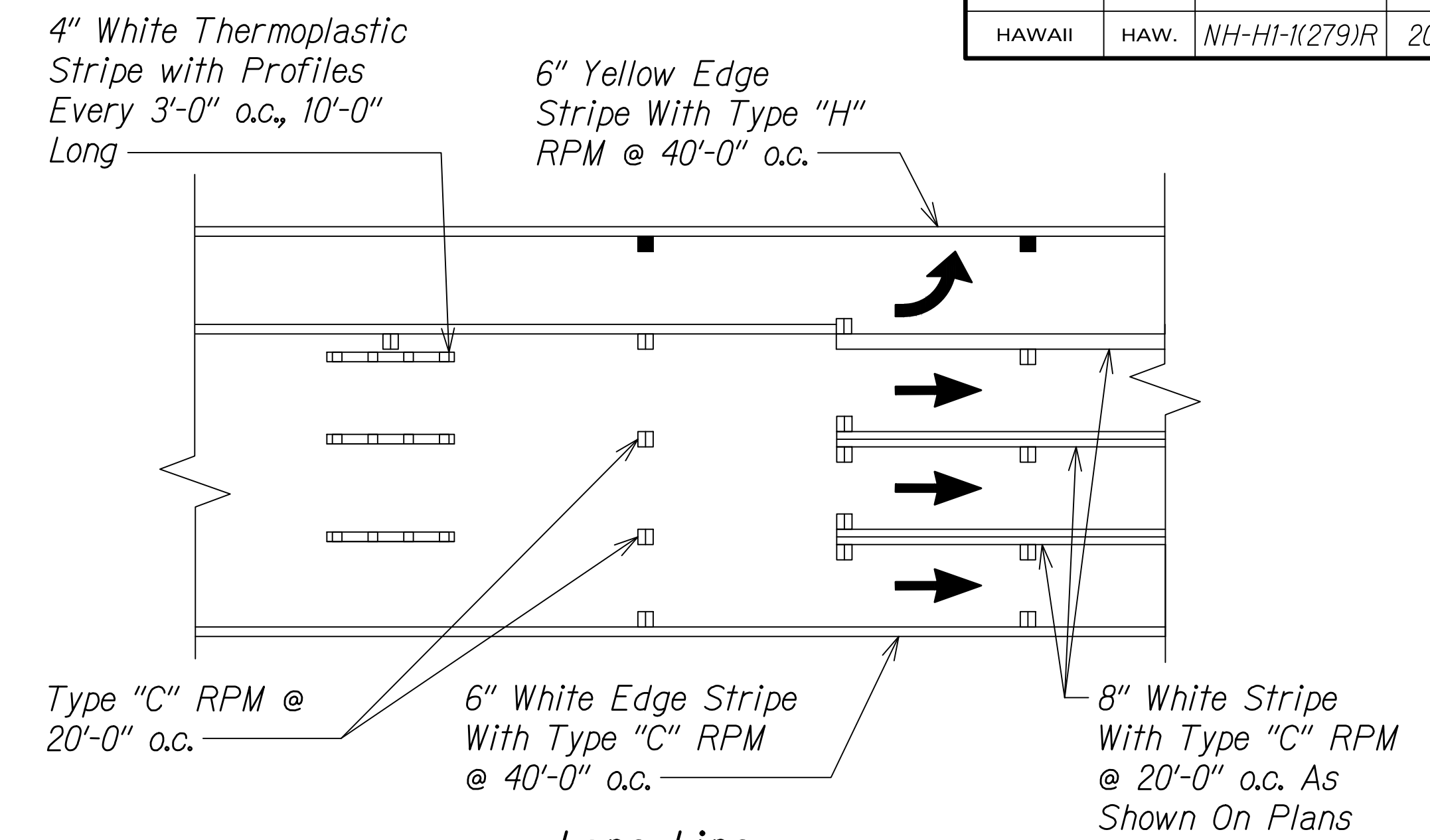

Lane Line

Detail  
Not to Scale

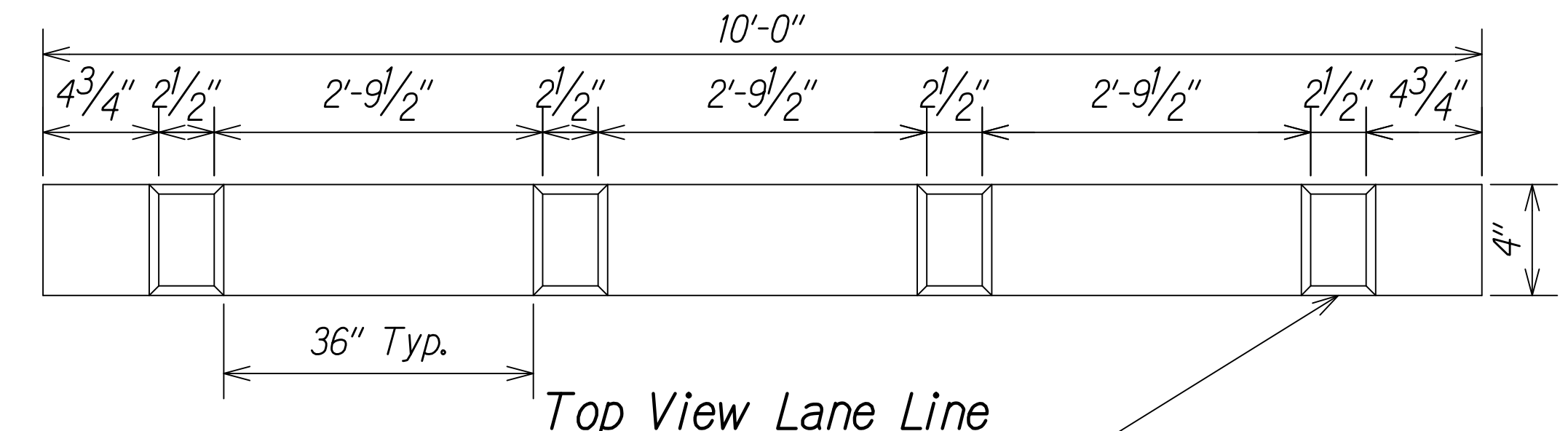

Top View Lane Line

Profiles Placed on 36" o.c.  
365 Mil. Height, including 100 Mil. Baseline.  
Width Equal To approximately Baseline Width

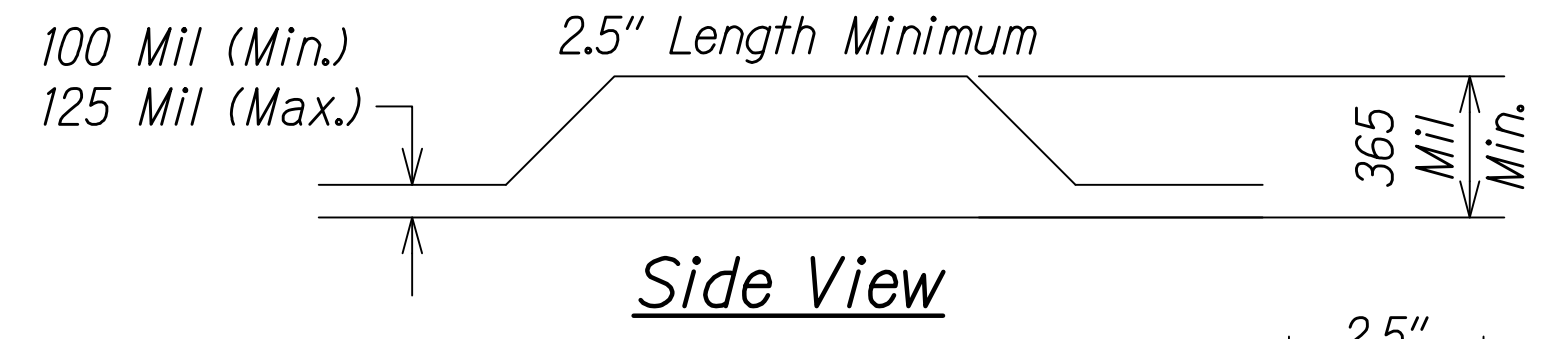

Side View

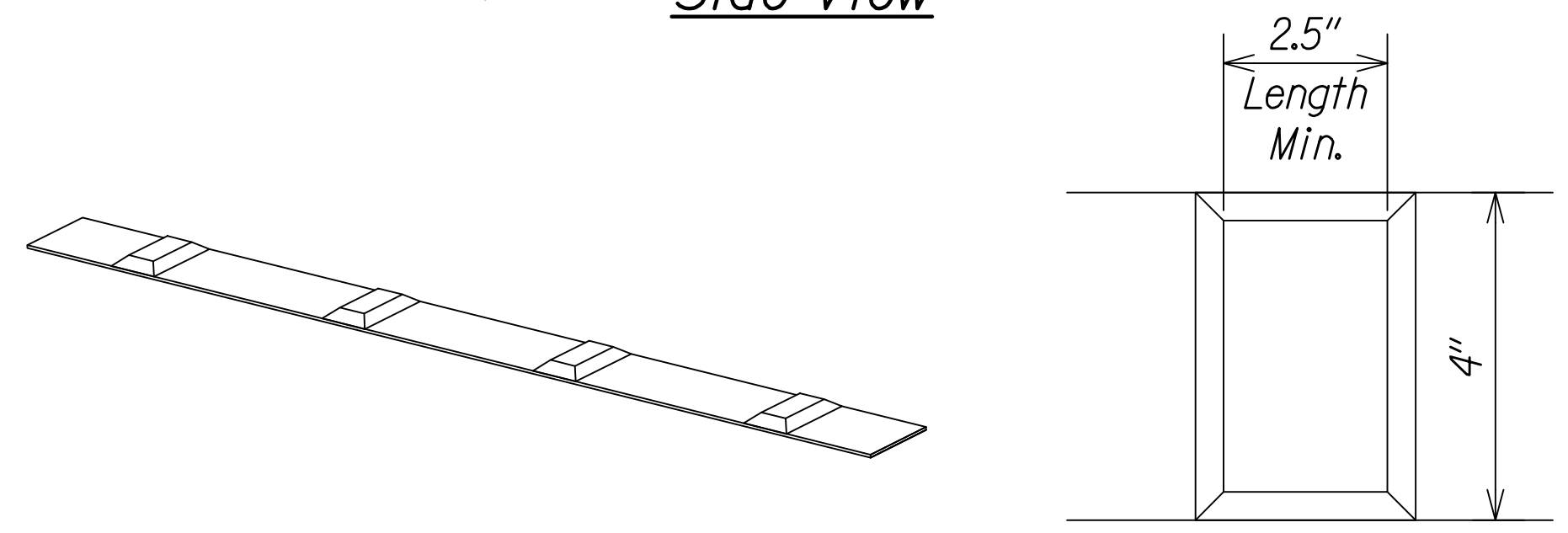

Perspective View

Top View

**PROFILED THERMOPLASTIC STRIPING**  
Not to Scale

NOTES:

1. The thermoplastic material shall be a alkyd-based compound formulated for profiles pavement marking. See specs subsection 629.03 for additional requirements.
2. The Engineer will include the longitudinal gaps for skip striping, up to thirty (30) feet long, in the measurement for payment.
3. Install white profiled thermoplastic stripes as lane line.
4. Install yellow profiled thermoplastic stripes for centerline passing zone.
5. In areas with centerline milled rumble strips, install standard yellow thermoplastic stripes without raised profiles.

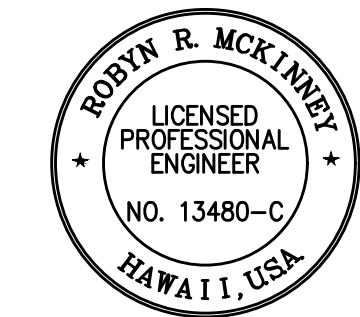

THIS WORK WAS PREPARED BY ME  
OR UNDER MY SUPERVISION

*Rodney R. McKinney* 04/30/26  
SIGNATURE EXPIRATION DATE  
OF THE LICENSE

STATE OF HAWAII  
DEPARTMENT OF TRANSPORTATION  
HIGHWAYS DIVISION

**PAVEMENT MARKING  
DETAILS**

INTERSTATE ROUTE H-1 RESURFACING  
Miller Pedestrian Overpass to Kapiolani Interchange  
Federal-Aid Project No. NH-H1-(279)R

Scale: N/A Date: November 2024

SHEET No. **M26** OF **38** SHEETS

W:\\_CIVIL\_3D\_PROJECTS\2016\_2022\000\_DOT-HWYS\_H1\_RESURFACING - MILLER TO KAPITOLI CIVIL DRAWINGS\M26-M27\_PAVEMENT MARKING DETAILS.DWG 7/3/2024 5:27 PM

FED. ROAD DIST. NO.	STATE	FED-AID PROJ. NO.	FISCAL YEAR	SHEET NO.	TOTAL SHEETS
HAWAII	HAW.	NH-H1-(279)R	2024	201	411

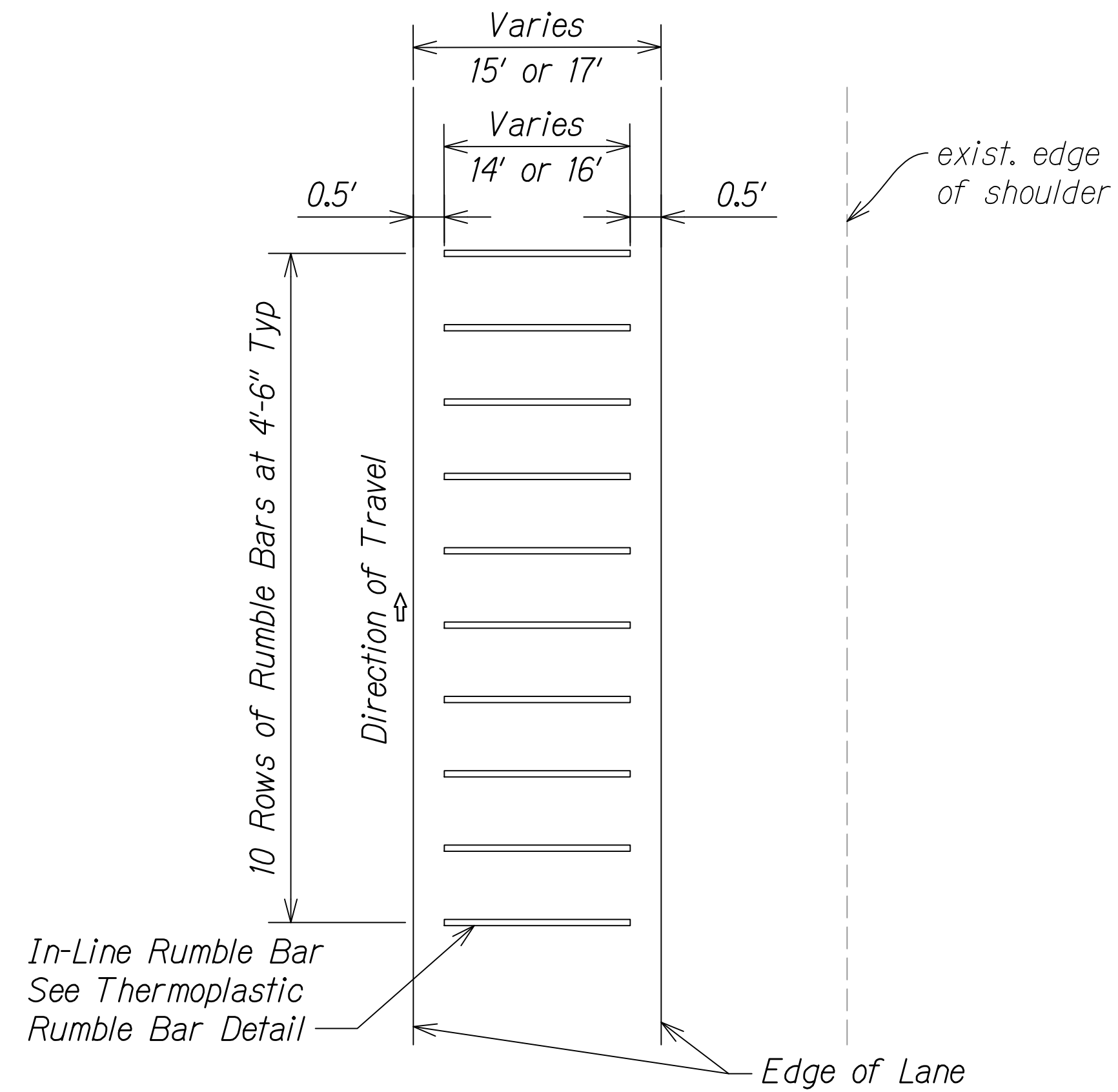

Thermoplastic Rumble Bar Layout  
Single Lane - Old Waialae Road Off-Ramp

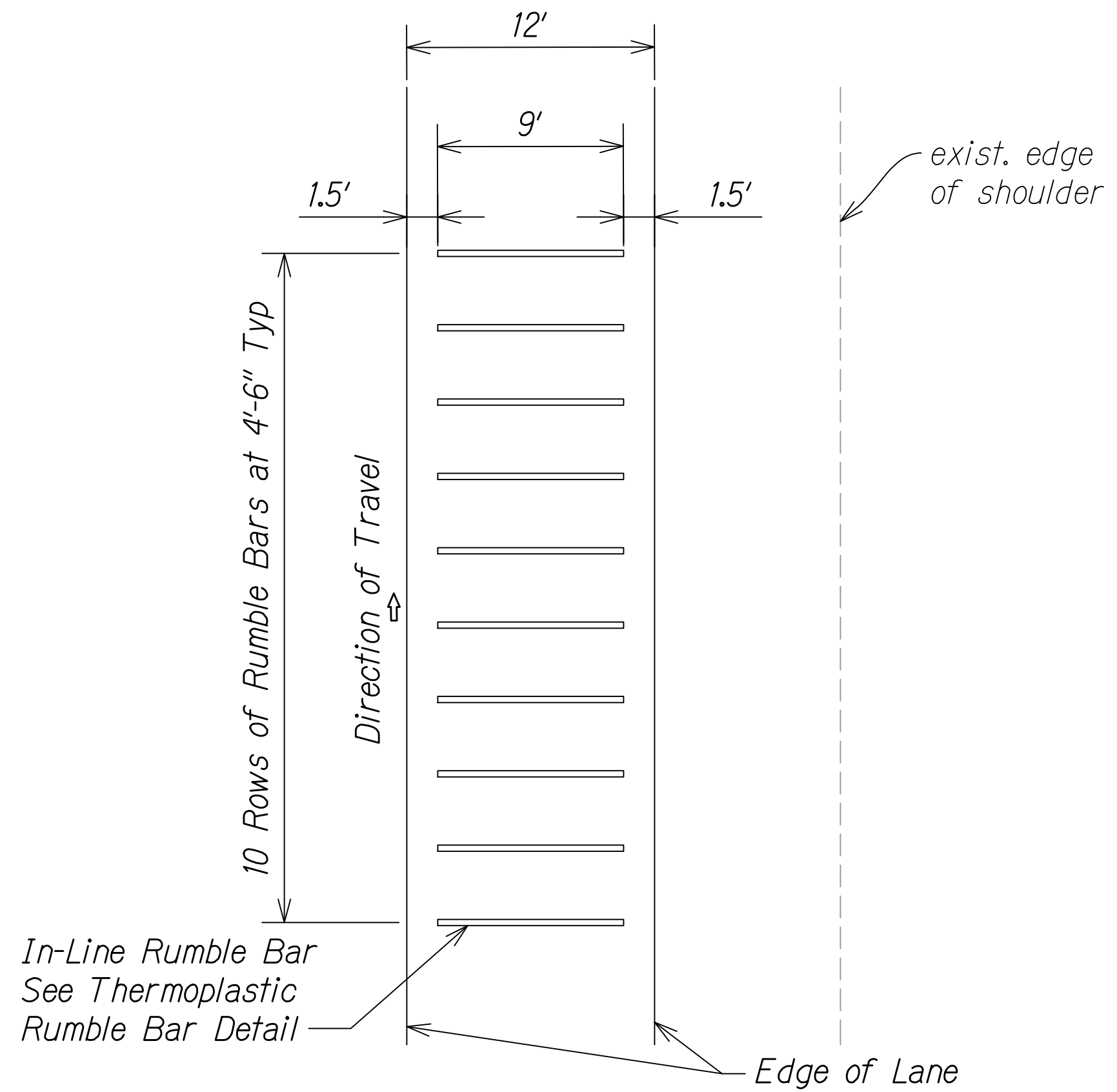

Thermoplastic Rumble Bar Layout  
Single Lane - University Ave Off-Ramp "U-3"

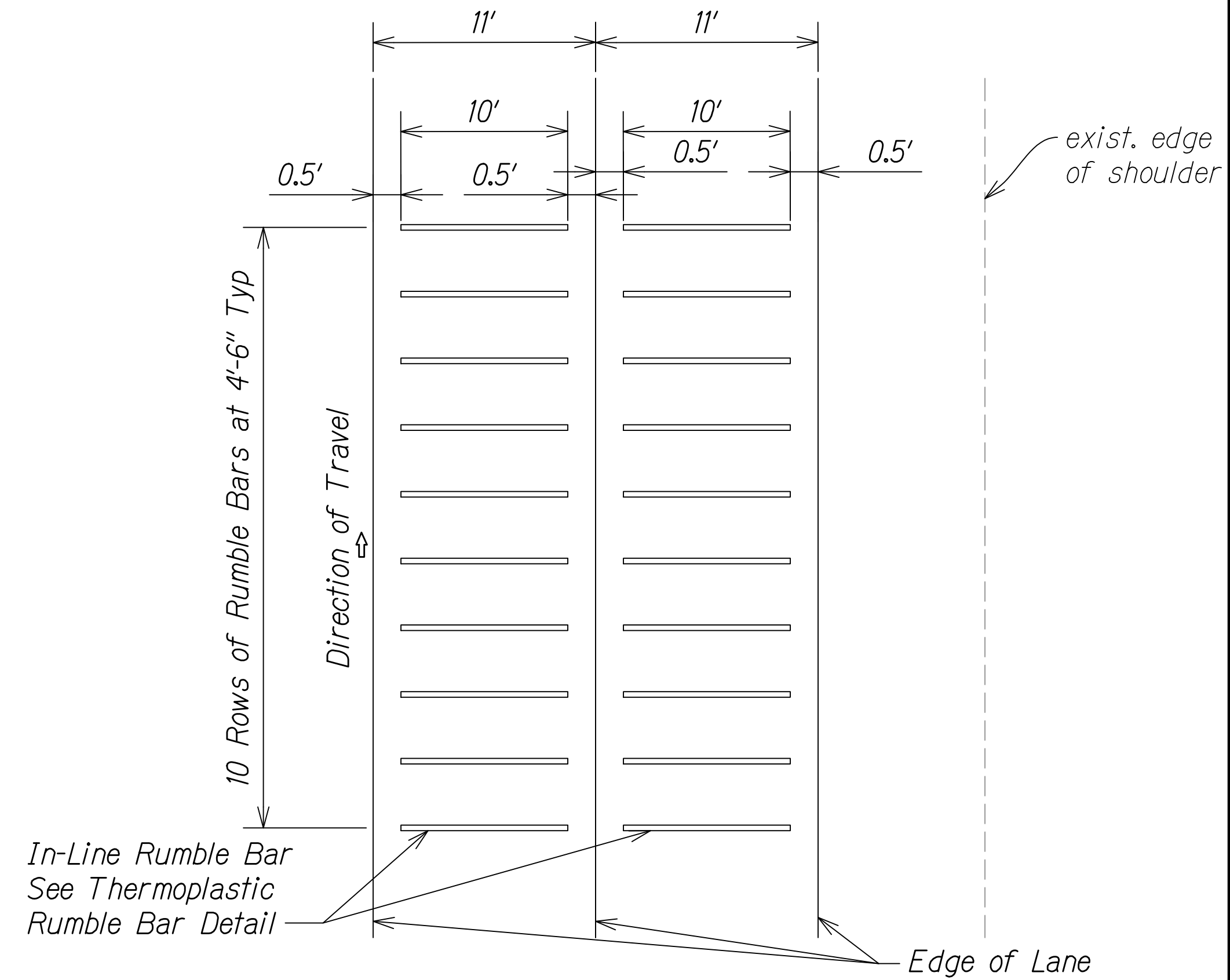

Thermoplastic Rumble Bar Layout  
Multilane - King Street Off-Ramp

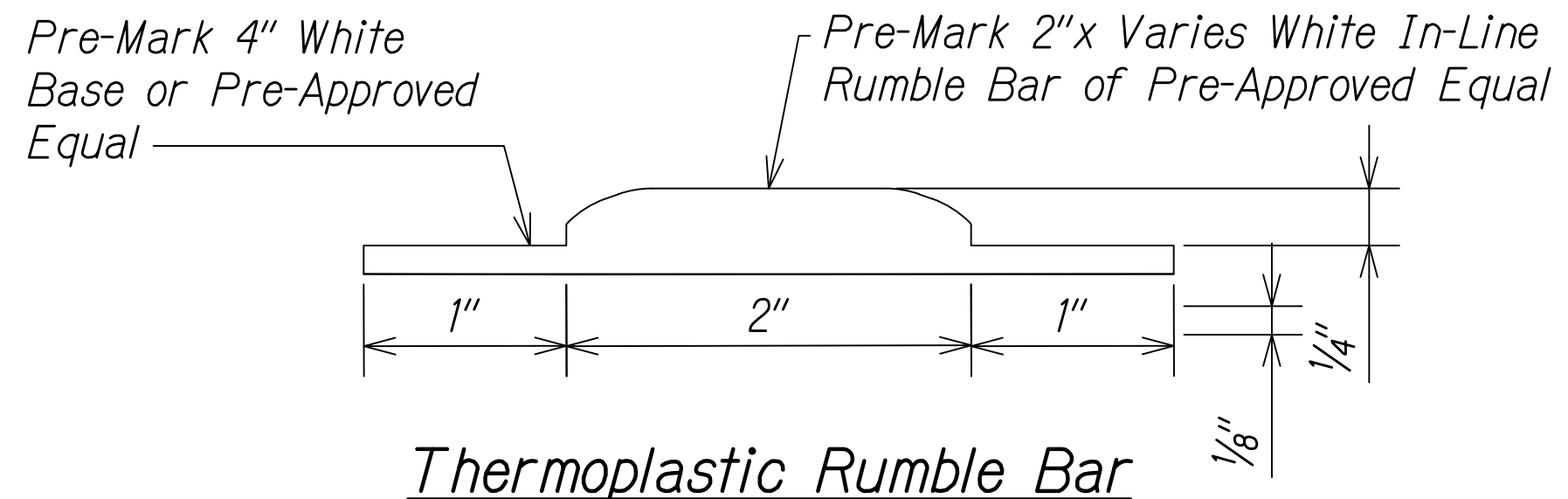

Thermoplastic Rumble Bar

**RUMBLE BARS**  
Not to Scale

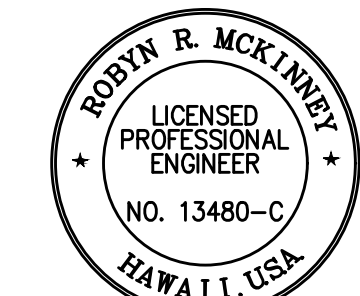

THIS WORK WAS PREPARED BY ME  
OR UNDER MY SUPERVISION

*Rodney McKinney* 04/30/26  
SIGNATURE EXPIRATION DATE  
OF THE LICENSE

STATE OF HAWAII  
DEPARTMENT OF TRANSPORTATION  
HIGHWAYS DIVISION

**PAVEMENT MARKING  
DETAILS**

INTERSTATE ROUTE H-1 RESURFACING  
Miller Pedestrian Overpass to Kapiolani Interchange  
Federal-Aid Project No. NH-H1-(279)R

Scale: N/A Date: November 2024

SHEET No. **M27** OF **38** SHEETS

W:\\_CIVIL\_3D\_PROJECTS\2016\_2023\000\_DOT-HWYS\_H1\_RESURFACING - MILLER TO KAPITV01 CIVIL DRAWINGS\M26-M27\_PAVEMENT MARKING DETAILS.DWG 7/3/2024 5:27 PM

FED. ROAD DIST. NO.	STATE	FED. AID PROJ. NO.	FISCAL YEAR	SHEET NO.	TOTAL SHEETS
HAWAII	HAW.	NH-H1-(1279)R	2024	202	411

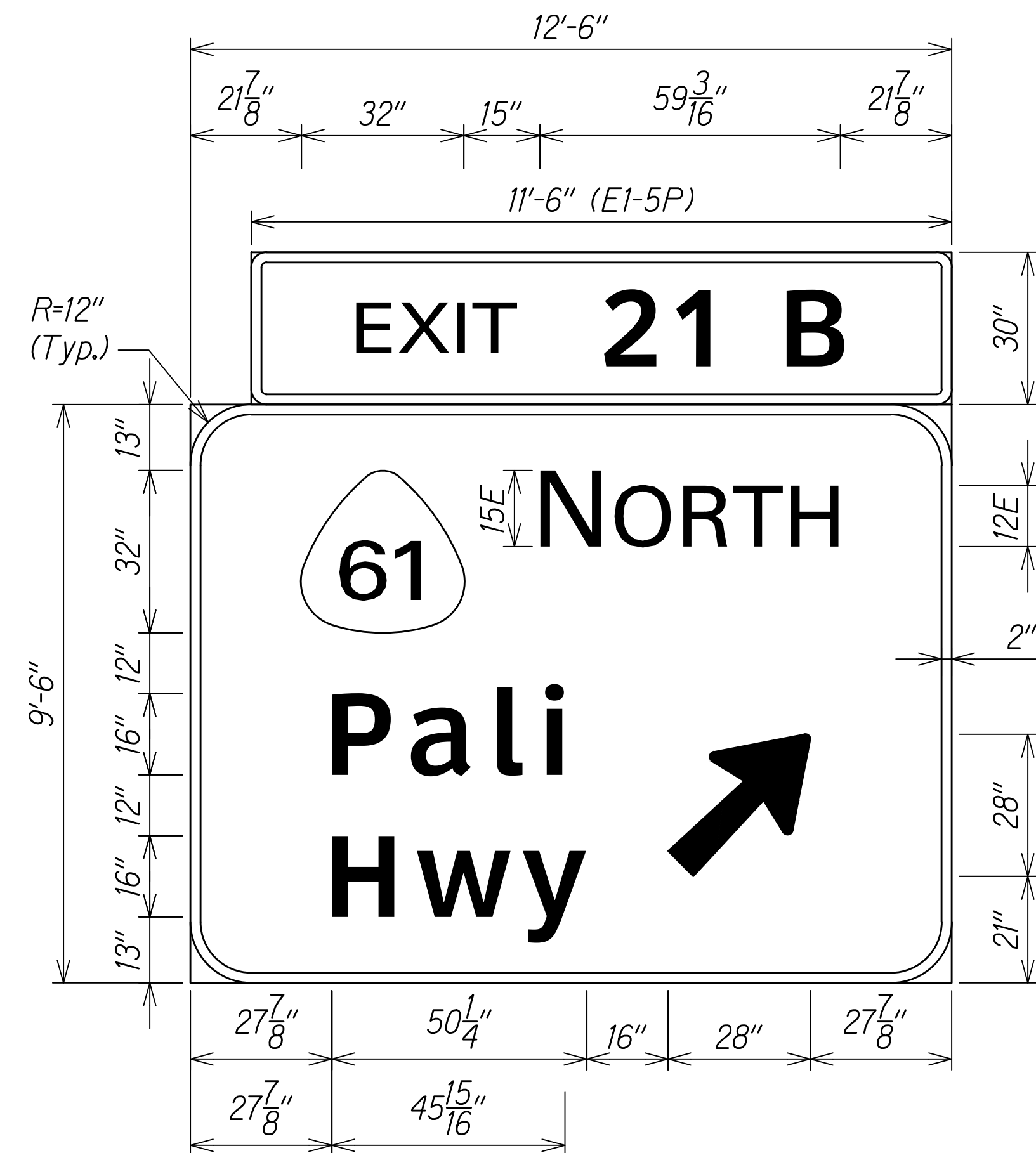

**E-1 (WHITE ON GREEN)**  
Scale: 1/2" = 1'-0"

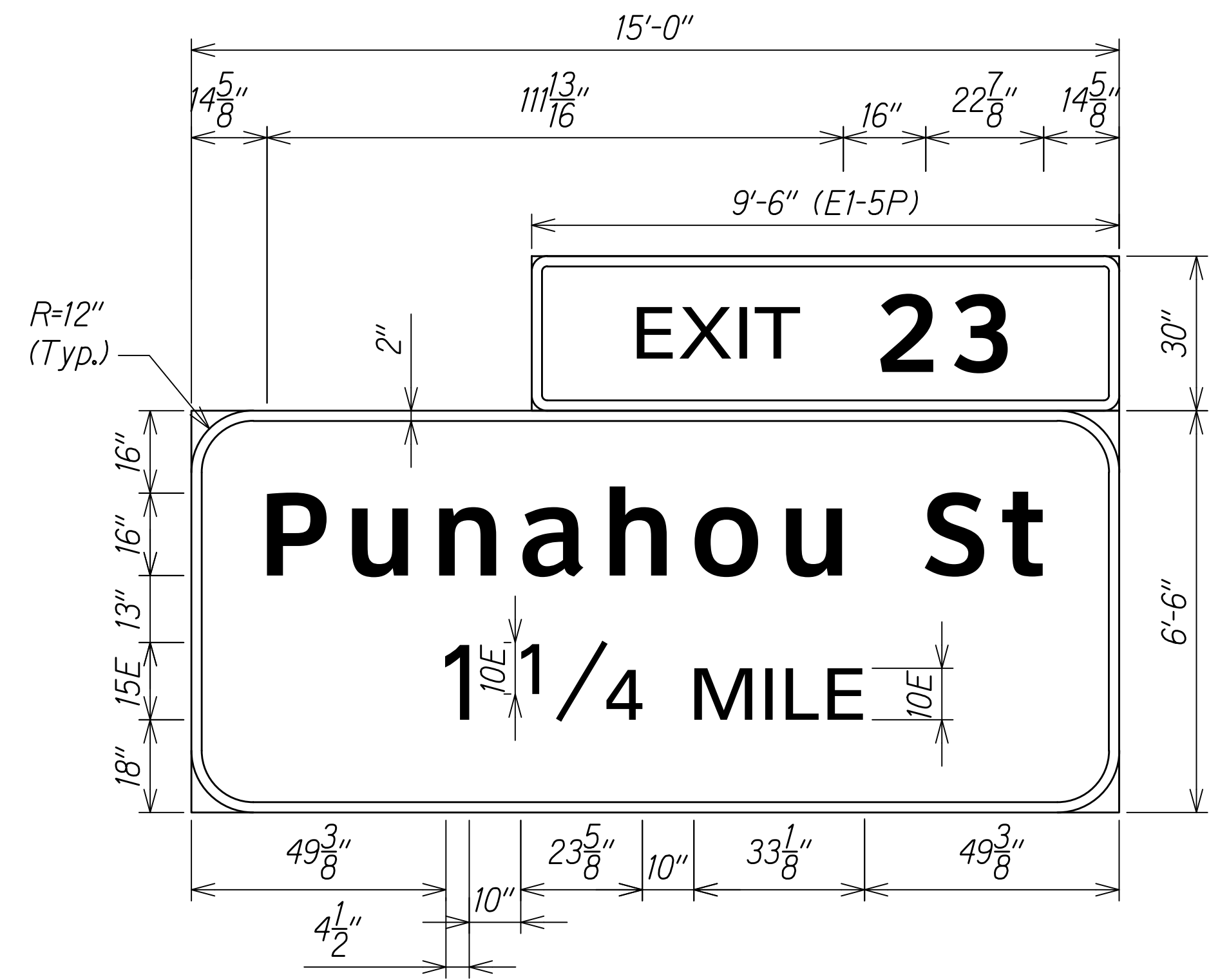

**E-2 (L) (WHITE ON GREEN)**  
Scale: 1/2" = 1'-0"

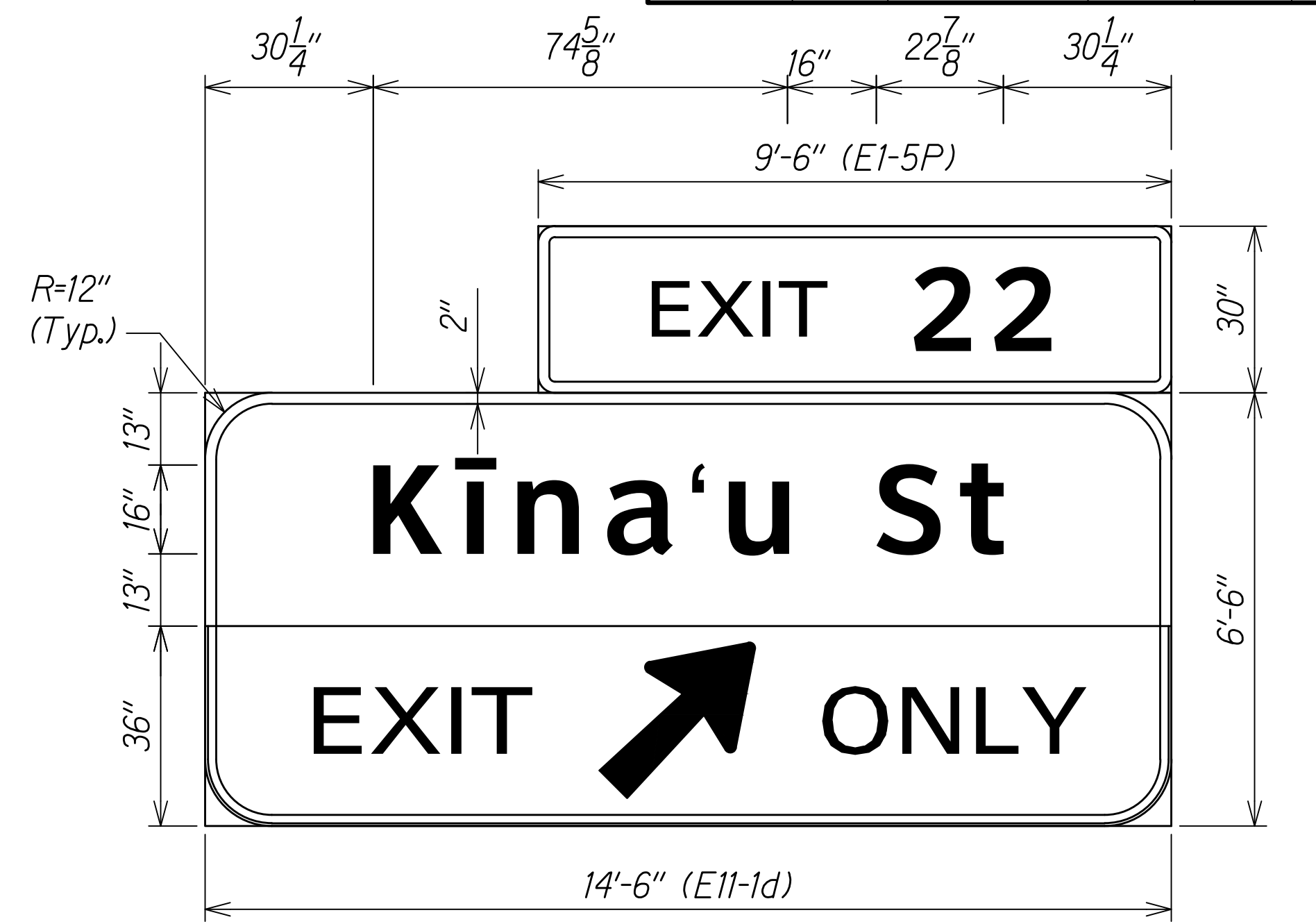

**E-2 (R) (WHITE ON GREEN)**  
Scale: 1/2" = 1'-0"

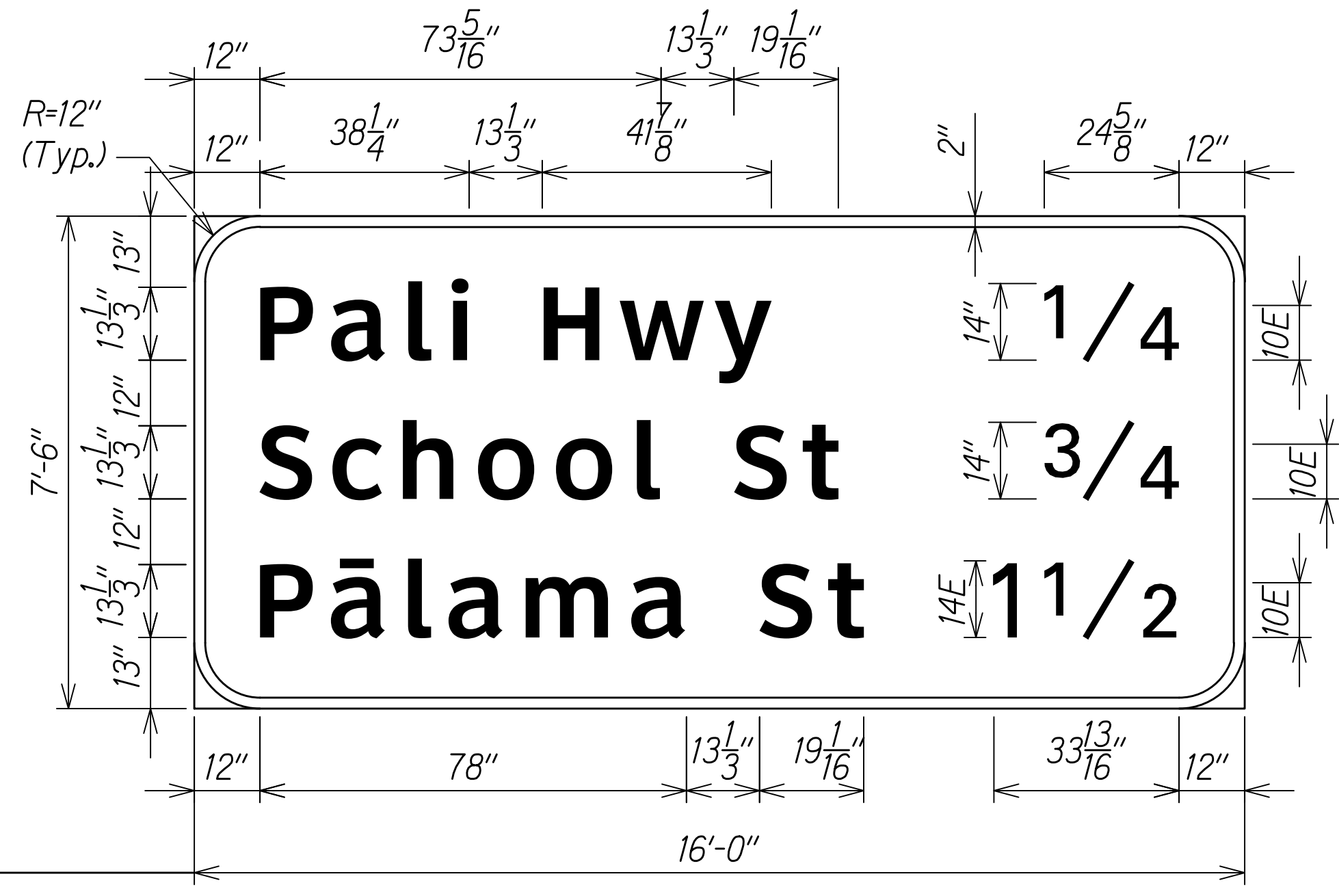

**E-3 (WHITE ON GREEN)**  
Scale: 1/2" = 1'-0"

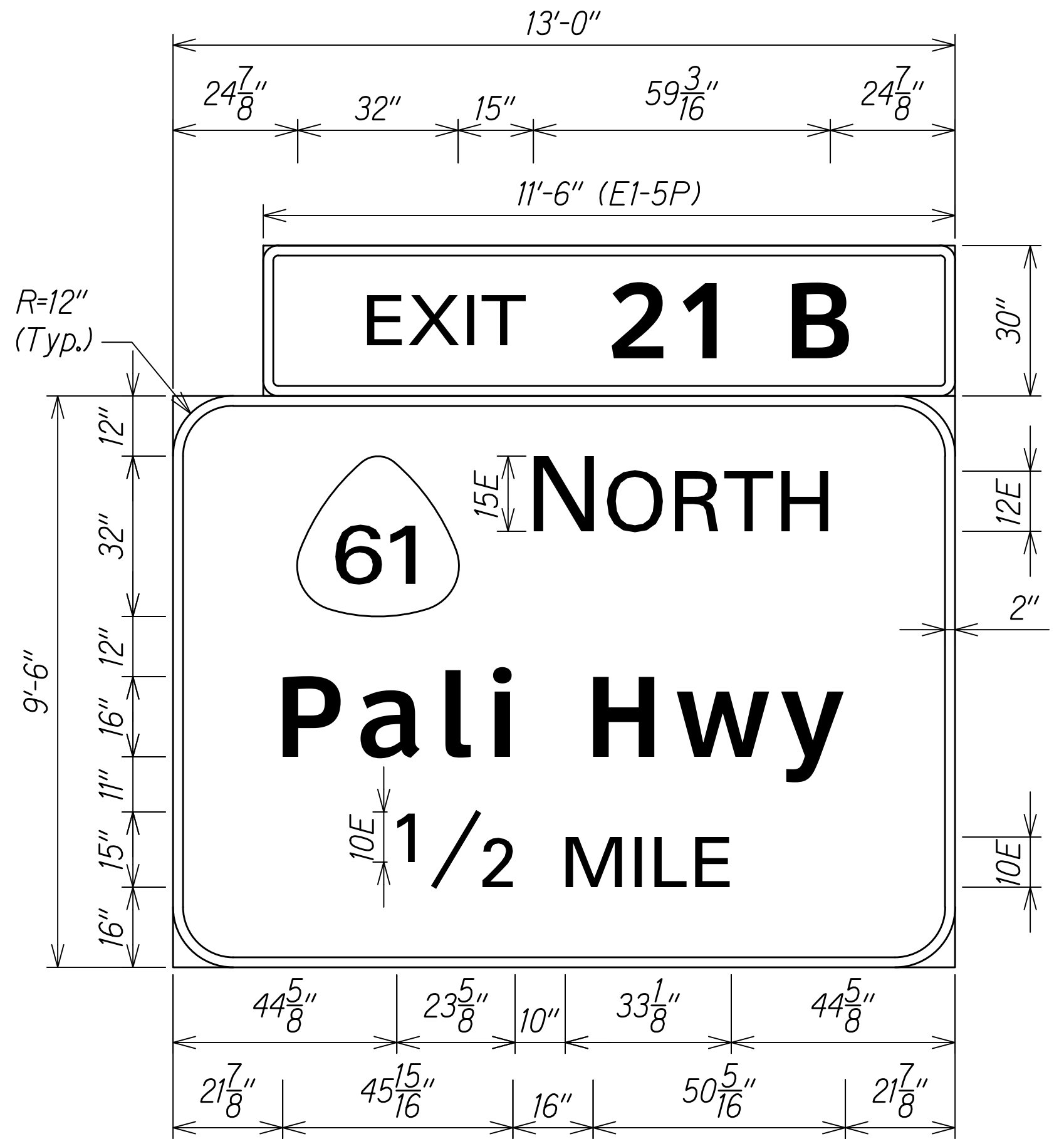

**E-4 (C) (WHITE ON GREEN)**  
Scale: 1/2" = 1'-0"

**NOTES:**

- All signs conform to Section 630 - Traffic Control Guide Signs of the Standard Specifications and the latest editions amendments of the following FHWA publications:
  - "Manual on Uniform Traffic Control Devices for Streets and Highways" (MUTCD)
  - "Standard Highway Signs"
  - "Standard Alphabets for Highway Signs"
- Borders, messages, arrows symbols and shield conform to details as shown on the plans and as specified in the MUTCD.
- Sign messages shall be as indicated on the plans.
- All panels shall be retroreflectorized in accordance with subsection 750.01(A)(1) - Retroreflectorization of the Standard Specifications.
- Contractor shall submit all sign splicing details to the Engineer for acceptance.

**EXPRESSWAY (E) AND DESTINATION (D) SIGN NOTES:**

- The Contractor shall verify the locations and dimensions of existing Sign Panels and supports.
- New sign panels shall be laminated aluminum or extruded aluminum.
- Letter size:
  - When letters are all uppercase, use series "E".
  - When initial uppercase letter is used in conjunction with lowercase letters, use Clearview 5-W.
- Incidental parts and services not shown on the plans or specified but deemed necessary for the sign installation, shall be furnished and installed by the Contractor as part of the work contracted.
- Removal and disposal of existing sign panels, posts with foundation, luminaries and supports will not be paid for separately, but shall be considered incidental to the various signing items.

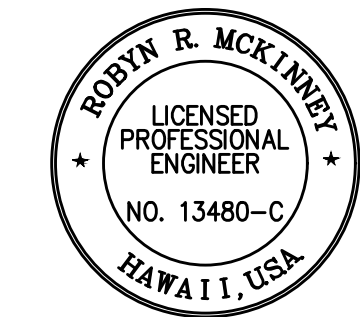

THIS WORK WAS PREPARED BY ME OR UNDER MY SUPERVISION

*Rodney R. McKinney* 04/30/26  
SIGNATURE EXPIRATION DATE OF THE LICENSE

STATE OF HAWAII  
DEPARTMENT OF TRANSPORTATION  
HIGHWAYS DIVISION

**SIGNAGE DETAILS**

INTERSTATE ROUTE H-1 RESURFACING  
Miller Pedestrian Overpass to Kapiolani Interchange  
Federal-Aid Project No. NH-H1-(1279)R

Scale: 1/2" = 1'-0" Date: November 2024

W:\\_CIVIL\_3D\_PROJECTS\2016\_2022\000\_DOT-HWYS\_H1\_RESURFACING - MILLER TO KAPITOLI CIVIL DRAWINGS\M28 - M32\_SIGNING\_PANEL\_DETAILS.DWG 7/13/2024 5:38 PM

FED. ROAD DIST. NO.	STATE	FED. AID PROJ. NO.	FISCAL YEAR	SHEET NO.	TOTAL SHEETS
HAWAII	HAW.	NH-H1-K(279)R	2024	203	411

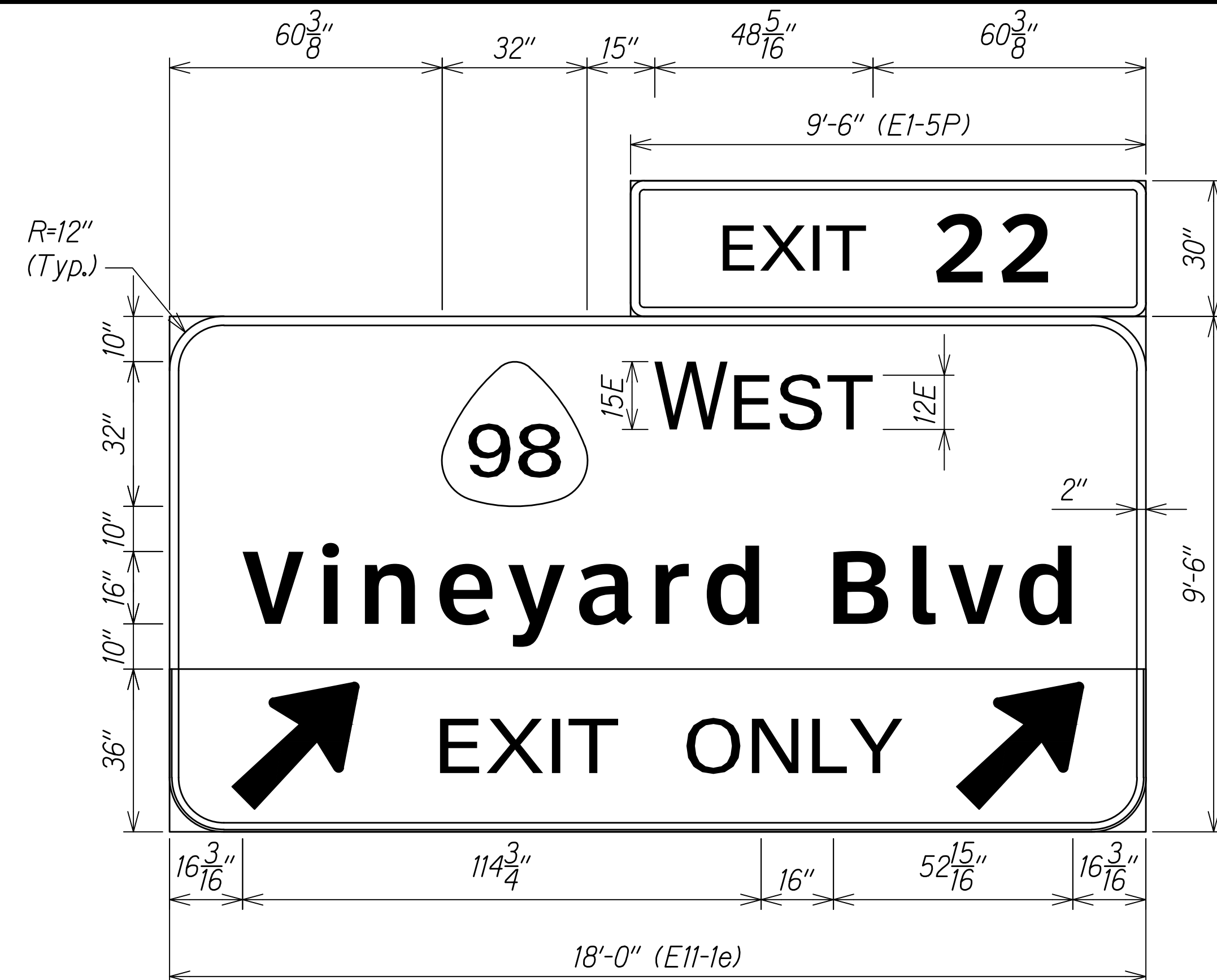

**E-4 (R) (WHITE ON GREEN)**  
Scale: 1/2" = 1'-0"

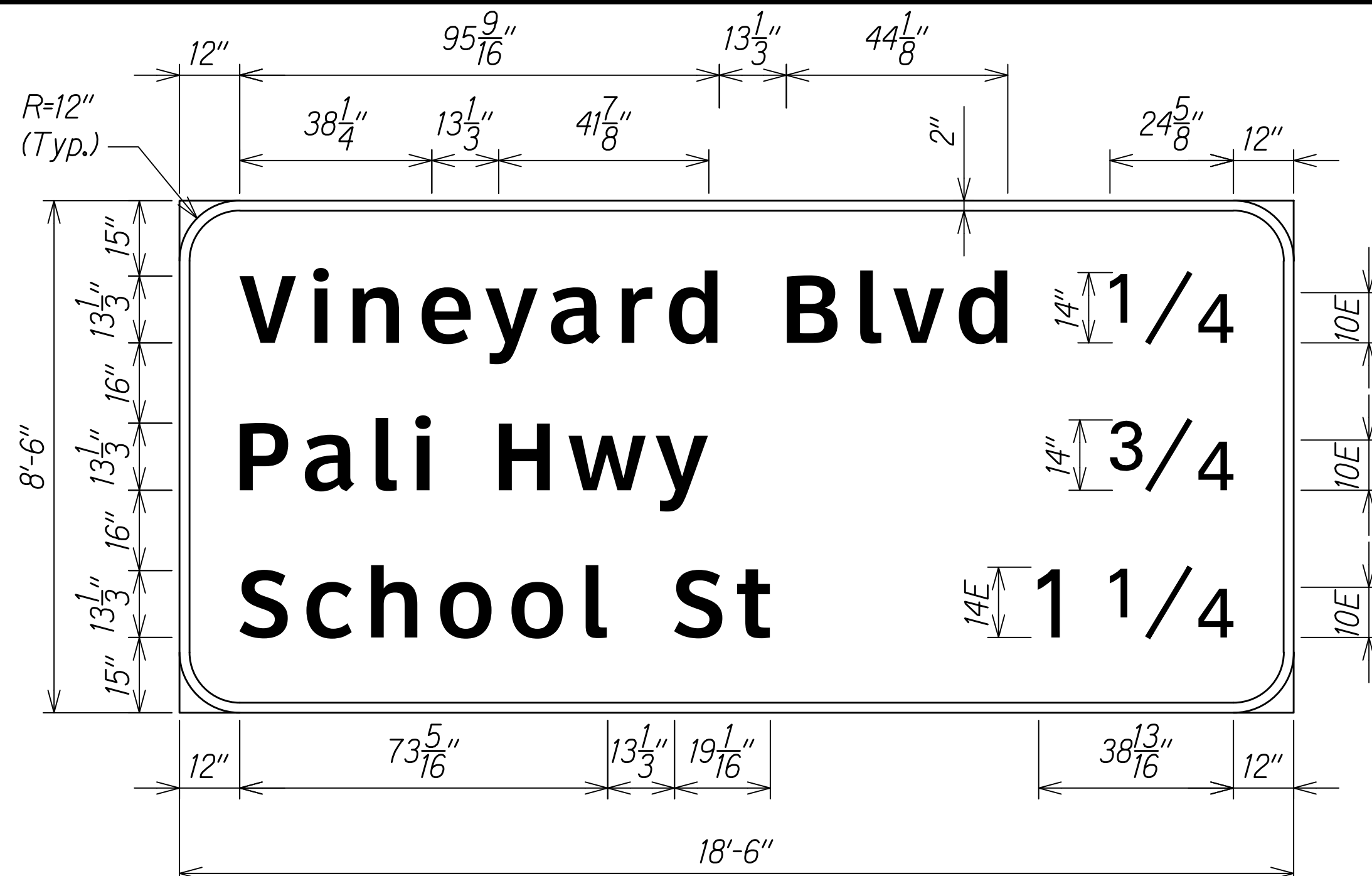

**E-5 (WHITE ON GREEN)**  
Scale: 1/2" = 1'-0"

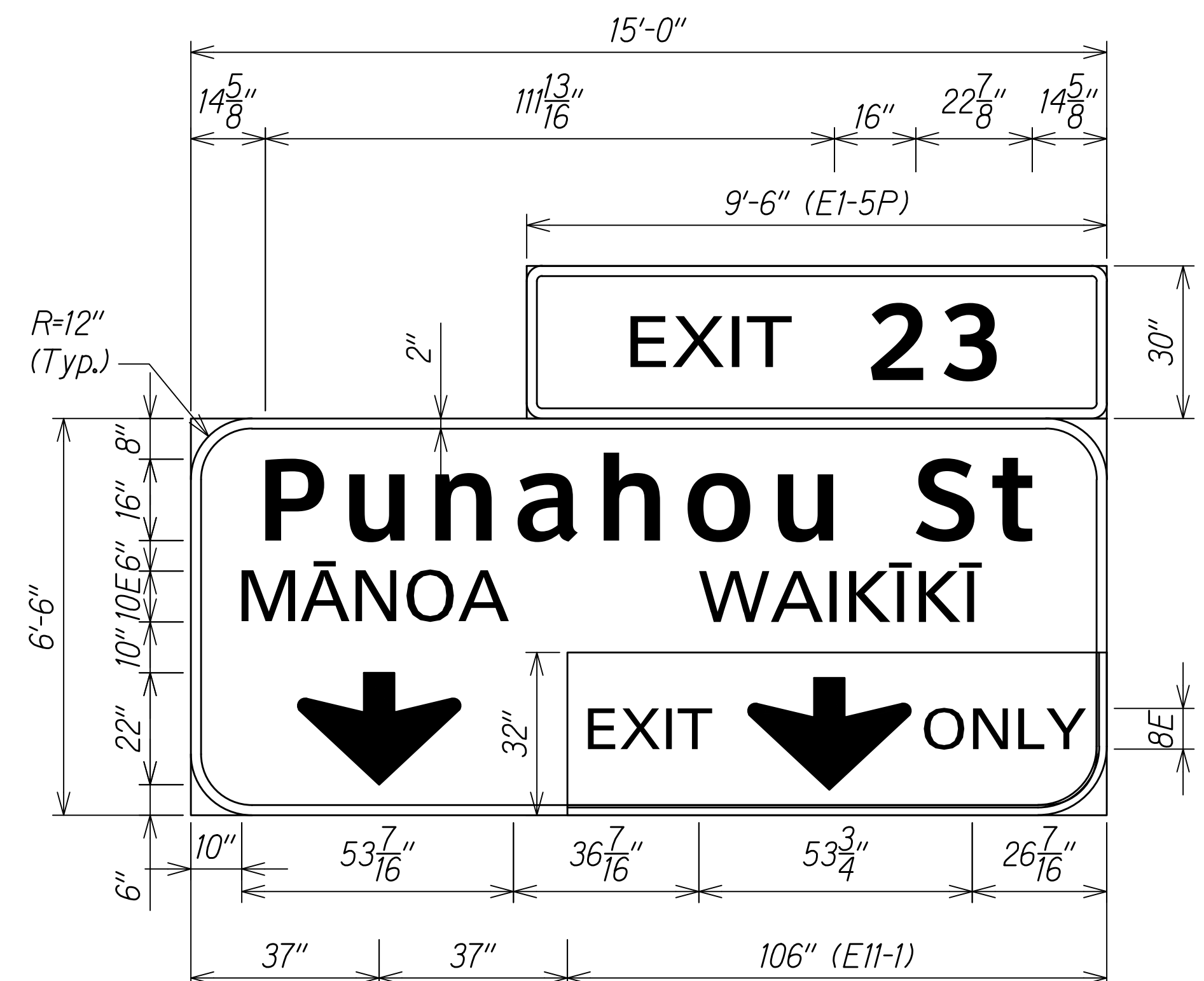

**E-6 (WHITE ON GREEN)\***  
Scale: 1/2" = 1'-0"  
\*E-6 (R) (White on Green) near Makiki St.  
See Sheet M9

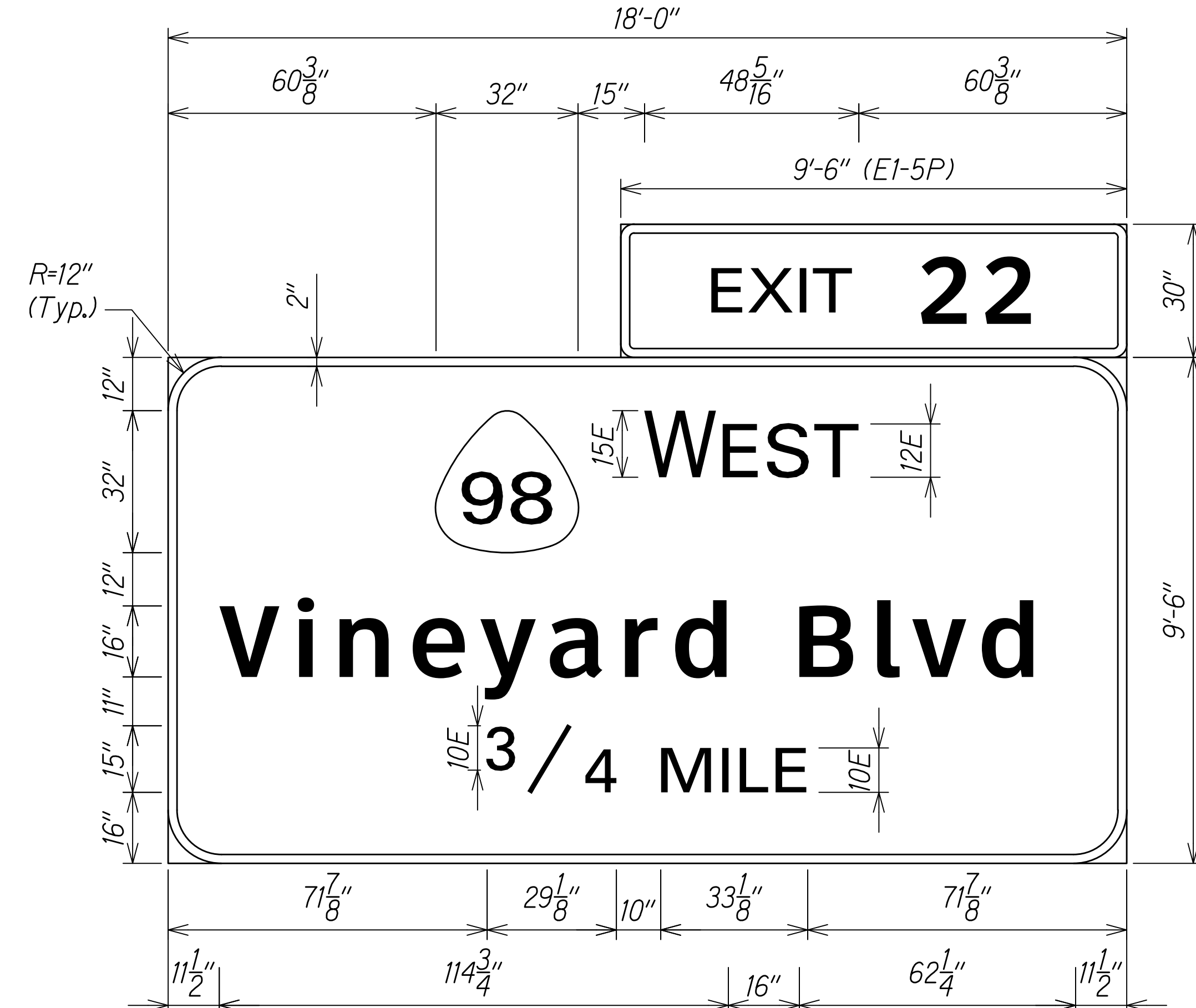

**E-7 (L) (WHITE ON GREEN)**  
Scale: 1/2" = 1'-0"



**E-7 (R) (WHITE ON GREEN)**  
Scale: 1/2" = 1'-0"

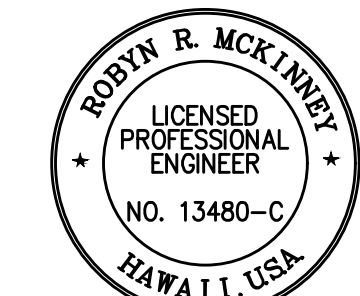

THIS WORK WAS PREPARED BY ME OR UNDER MY SUPERVISION  
*Rodney McKinney* 04/30/26  
SIGNATURE EXPIRATION DATE OF THE LICENSE

STATE OF HAWAII  
DEPARTMENT OF TRANSPORTATION  
HIGHWAYS DIVISION

**SIGNAGE DETAILS**

INTERSTATE ROUTE H-1 RESURFACING  
Miller Pedestrian Overpass to Kapiolani Interchange  
Federal-Aid Project No. NH-H1-K(279)R

Scale: 1/2" = 1'-0" Date: November 2024

SHEET No. **M29** OF **38** SHEETS

W:\\_CIVIL\_3D\_PROJECTS\2016\_2022\000\_DOT-HWYS\_H1\_RESURFACING - MILLER TO KAPITOLI CIVIL DRAWINGS\M28 - M32\_SIGNING\_PANEL\_DETAILS.DWG 7/13/2024 5:38 PM

FED. ROAD DIST. NO.	STATE	FED-AID PROJ. NO.	FISCAL YEAR	SHEET NO.	TOTAL SHEETS
HAWAII	HAW.	NH-H1-(279)R	2024	204	411

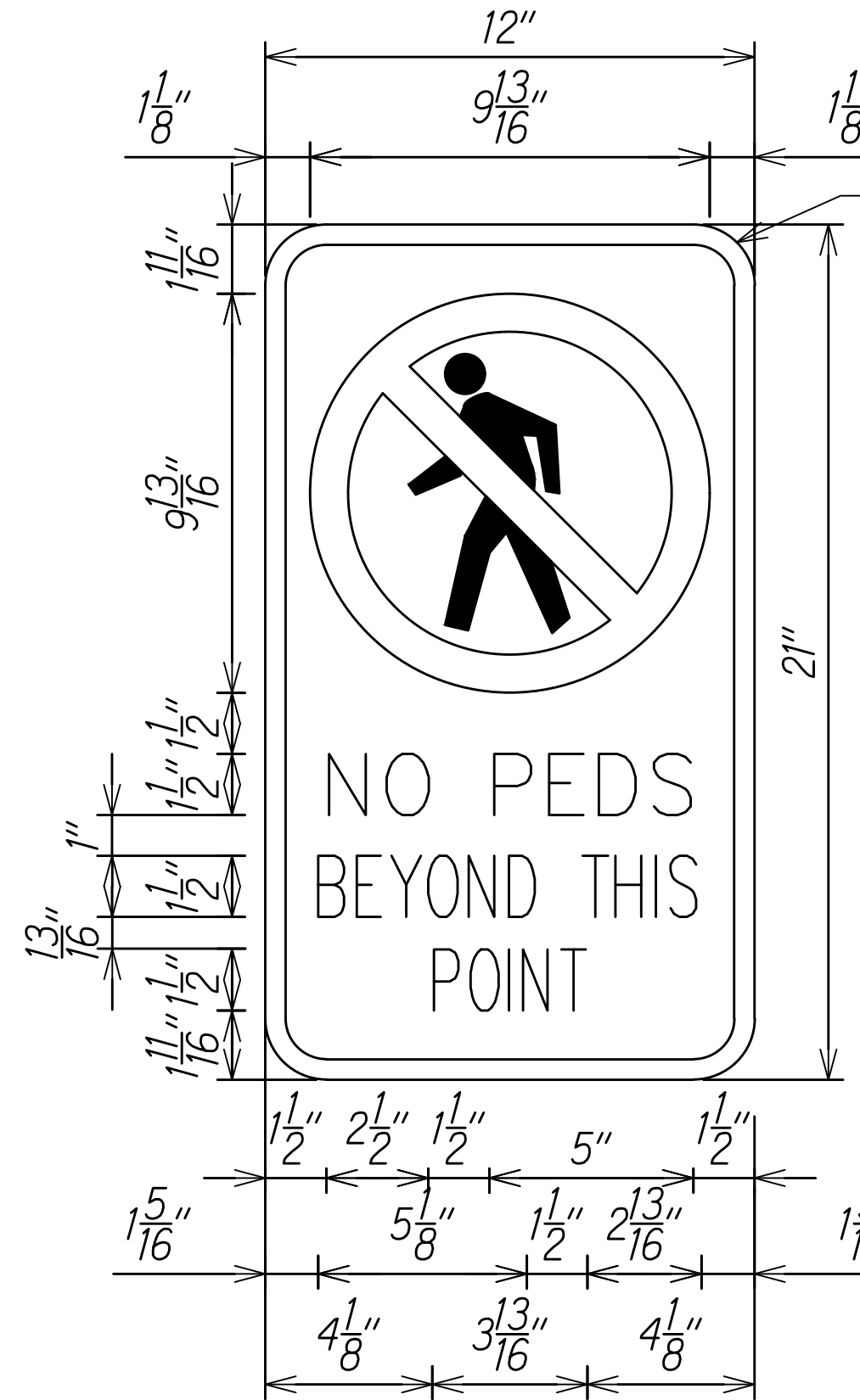
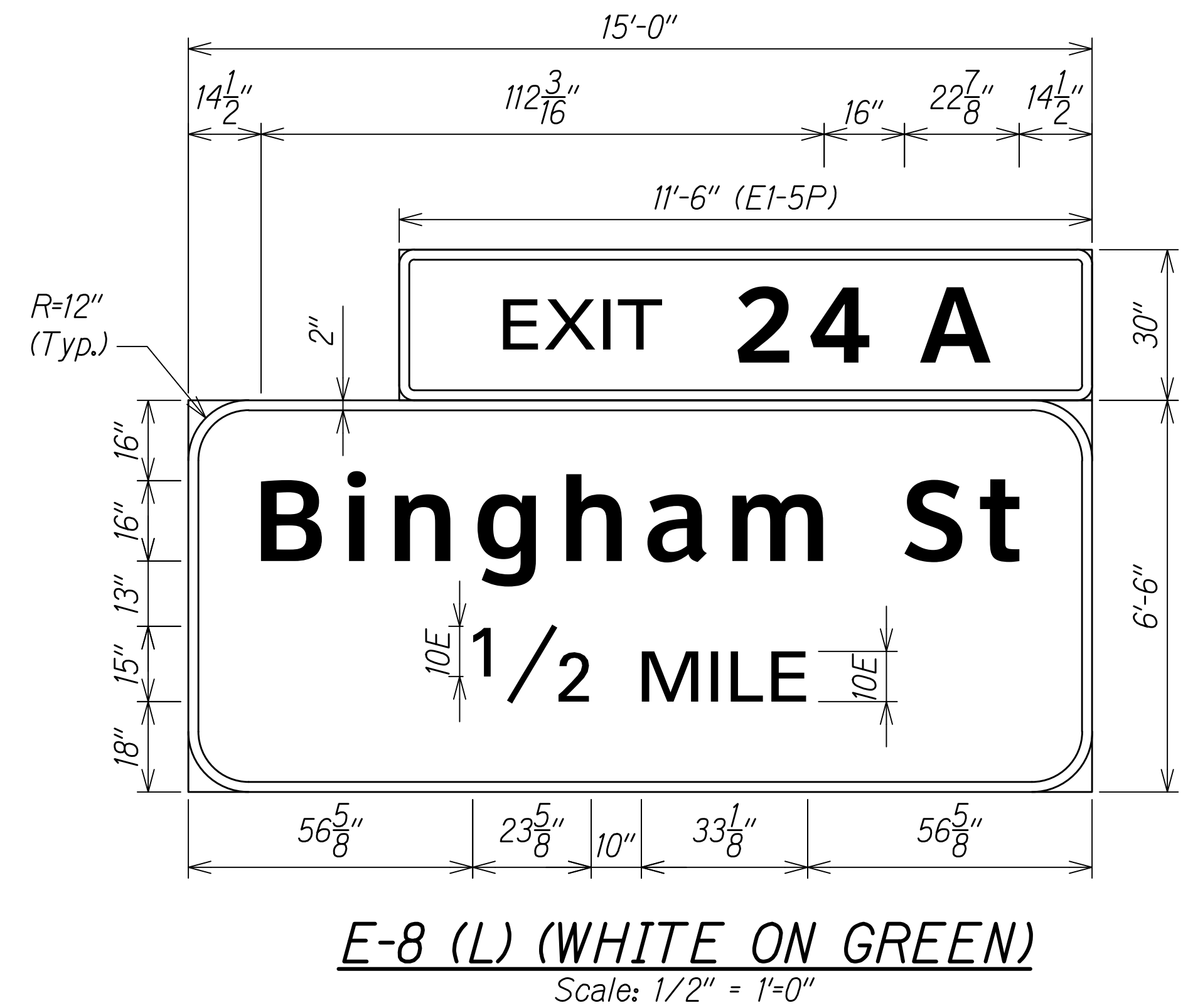

- NOTES:**
- Colors:  
Legend - Black  
Background - White (Retroreflective)  
Circle/Line - Red  
Walking Man - Black
  - Border: 0.4"
  - Indent: 0.4"
  - "NO PEDS" Lettering: Series D 125% Spacing
  - "BEYOND THIS" Lettering: Series B
  - "POINT" Lettering: Series B

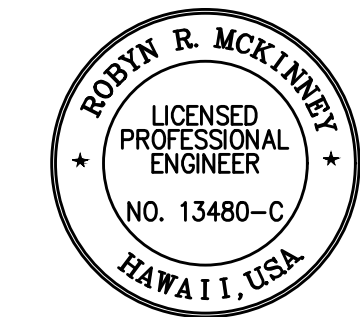
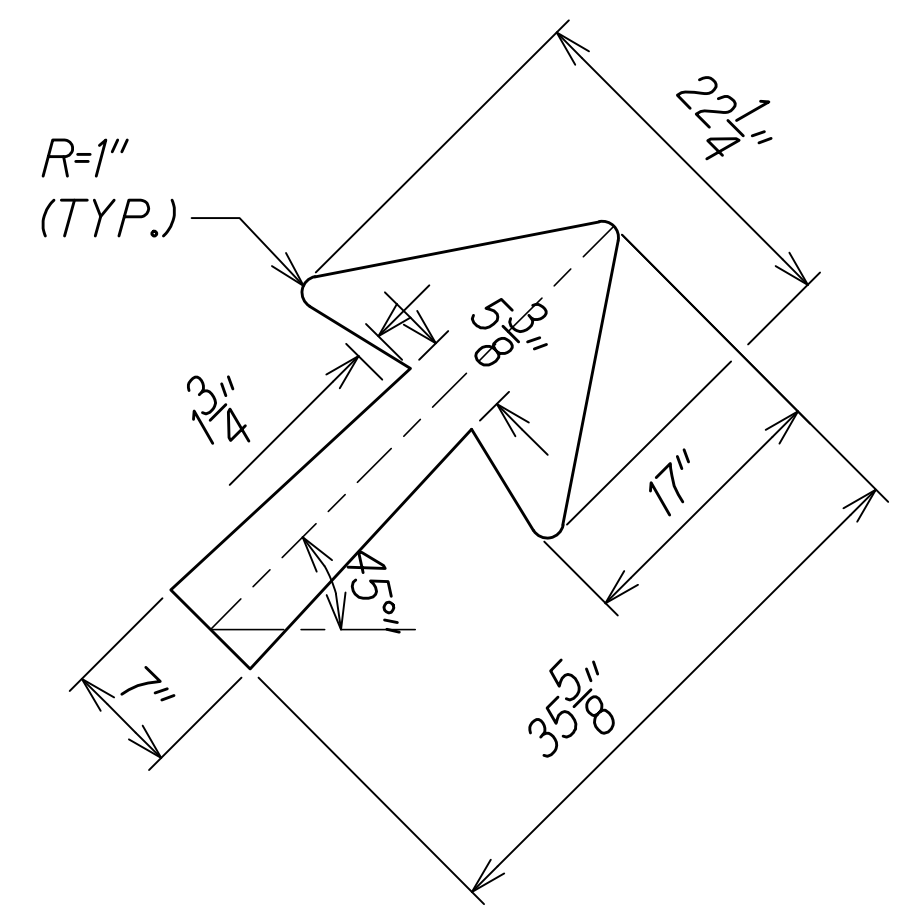
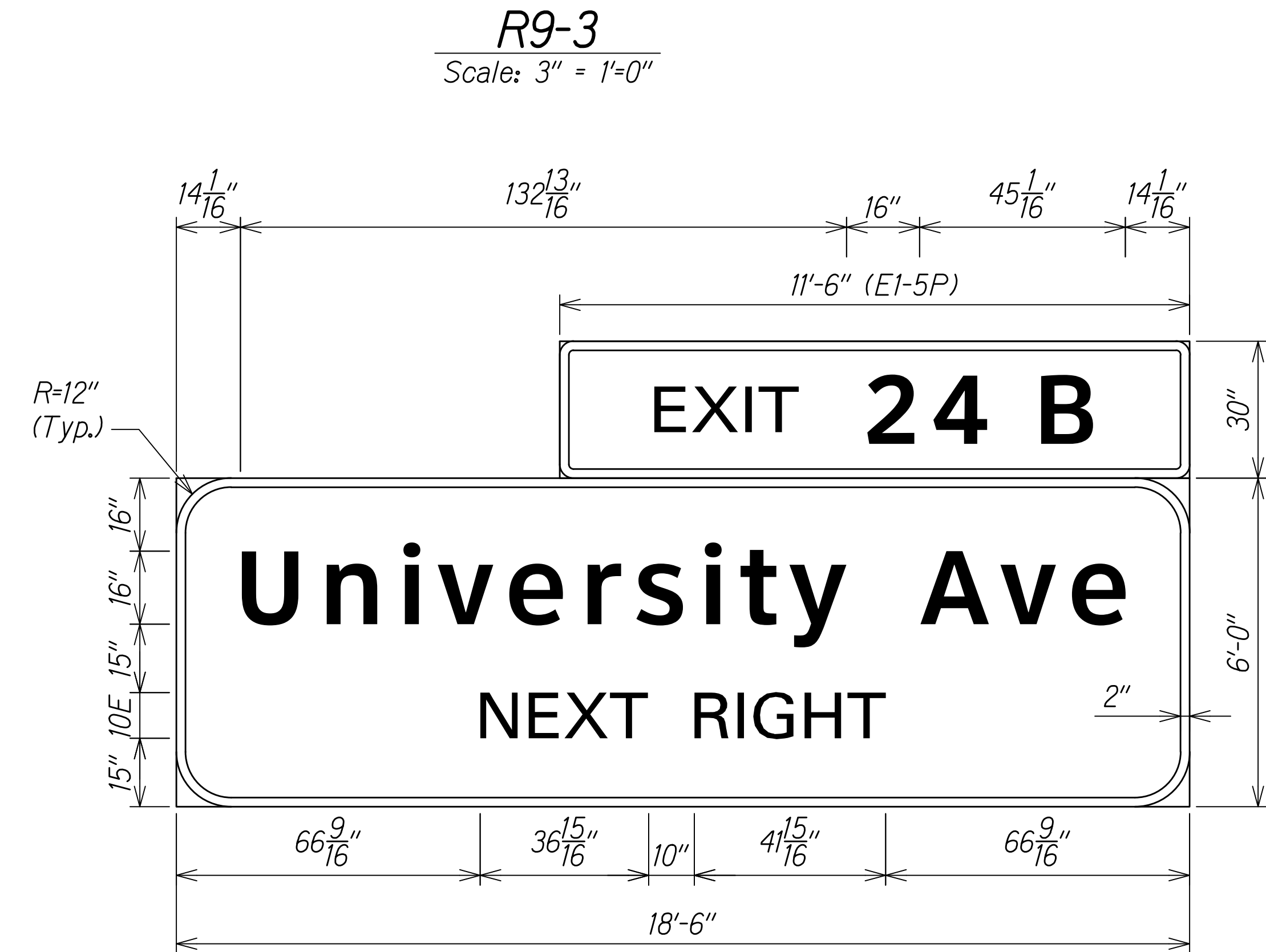
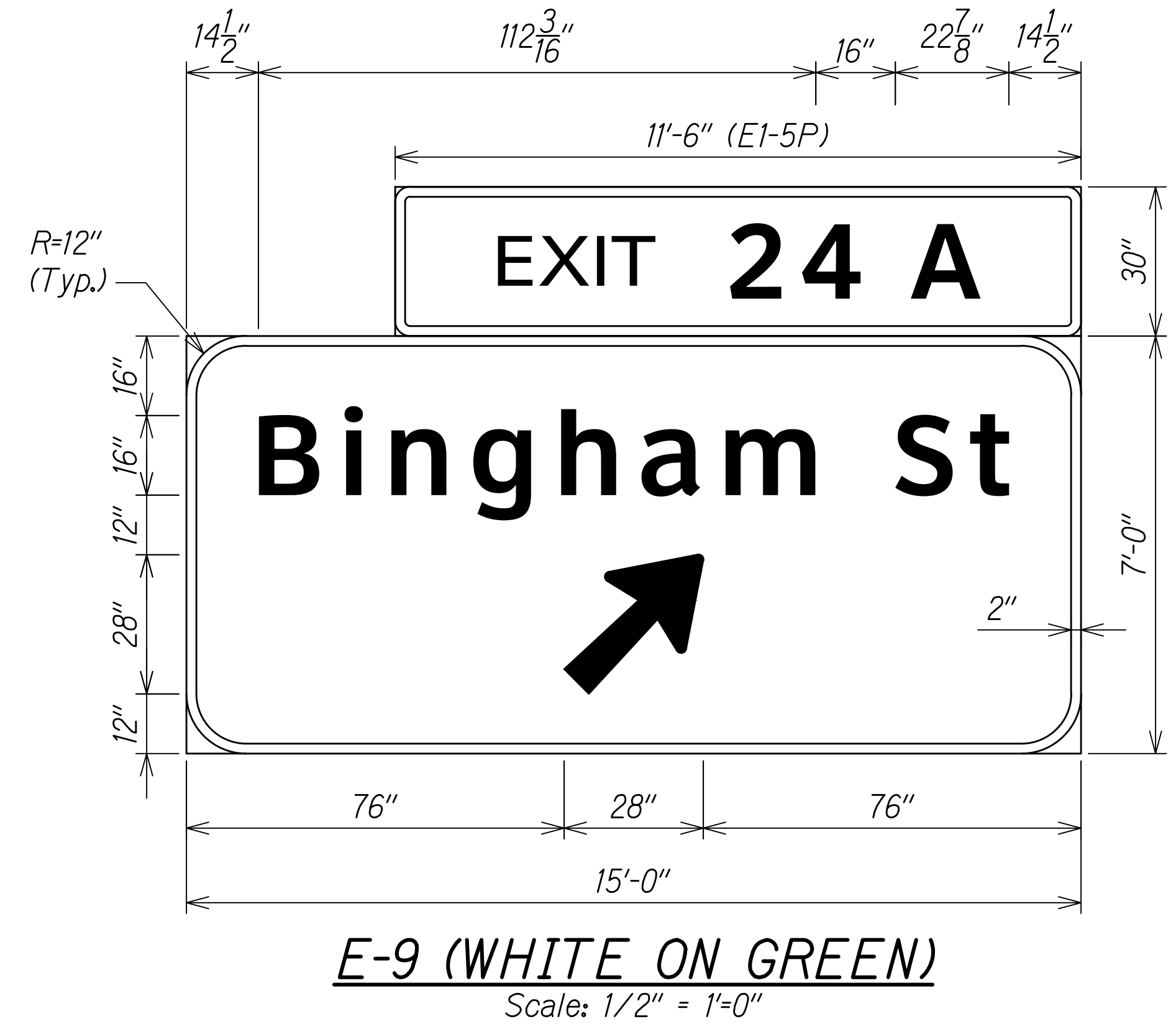
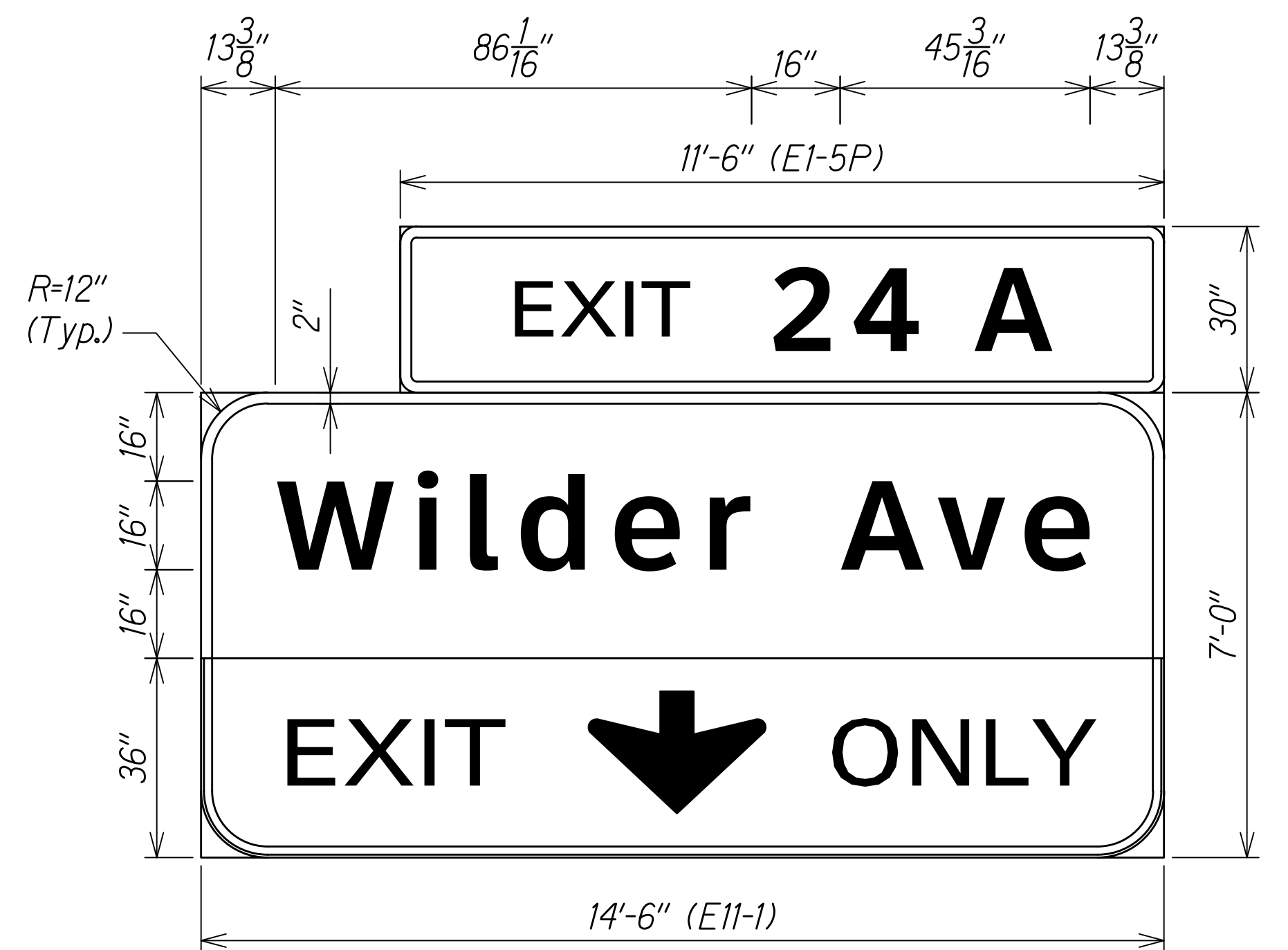

THIS WORK WAS PREPARED BY ME OR UNDER MY SUPERVISION

*Robyn McKinney* 04/30/26  
SIGNATURE EXPIRATION DATE OF THE LICENSE

STATE OF HAWAII  
DEPARTMENT OF TRANSPORTATION  
HIGHWAYS DIVISION

**SIGNAGE DETAILS**

INTERSTATE ROUTE H-1 RESURFACING  
Miller Pedestrian Overpass to Kapiolani Interchange  
Federal-Aid Project No. NH-H1-(279)R

Scale: As Shown Date: November 2024

SHEET No. **M30** OF **38** SHEETS

W:\\_CIVIL\_3D\_PROJECTS\2016\_2022\000\_DOT-HWYS\_H1\_RESURFACING - MILLER TO KAPITOLI CIVIL DRAWINGS\M28 - M32\_SIGNING\_PANEL\_DETAILS.DWG 7/13/2024 5:38 PM

FED. ROAD DIST. NO.	STATE	FED-AID PROJ. NO.	FISCAL YEAR	SHEET NO.	TOTAL SHEETS
HAWAII	HAW.	NH-H1-(279)R	2024	205	411

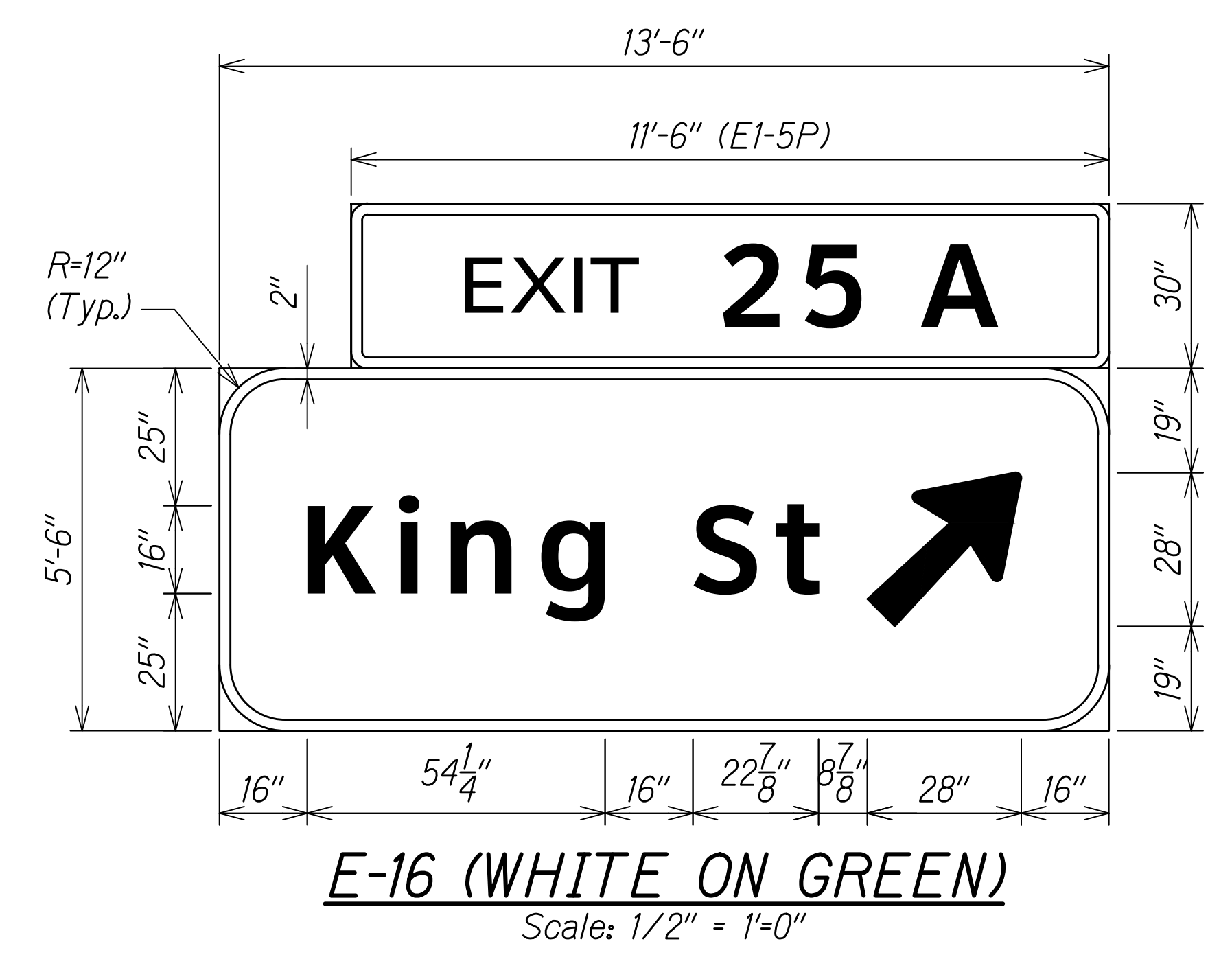
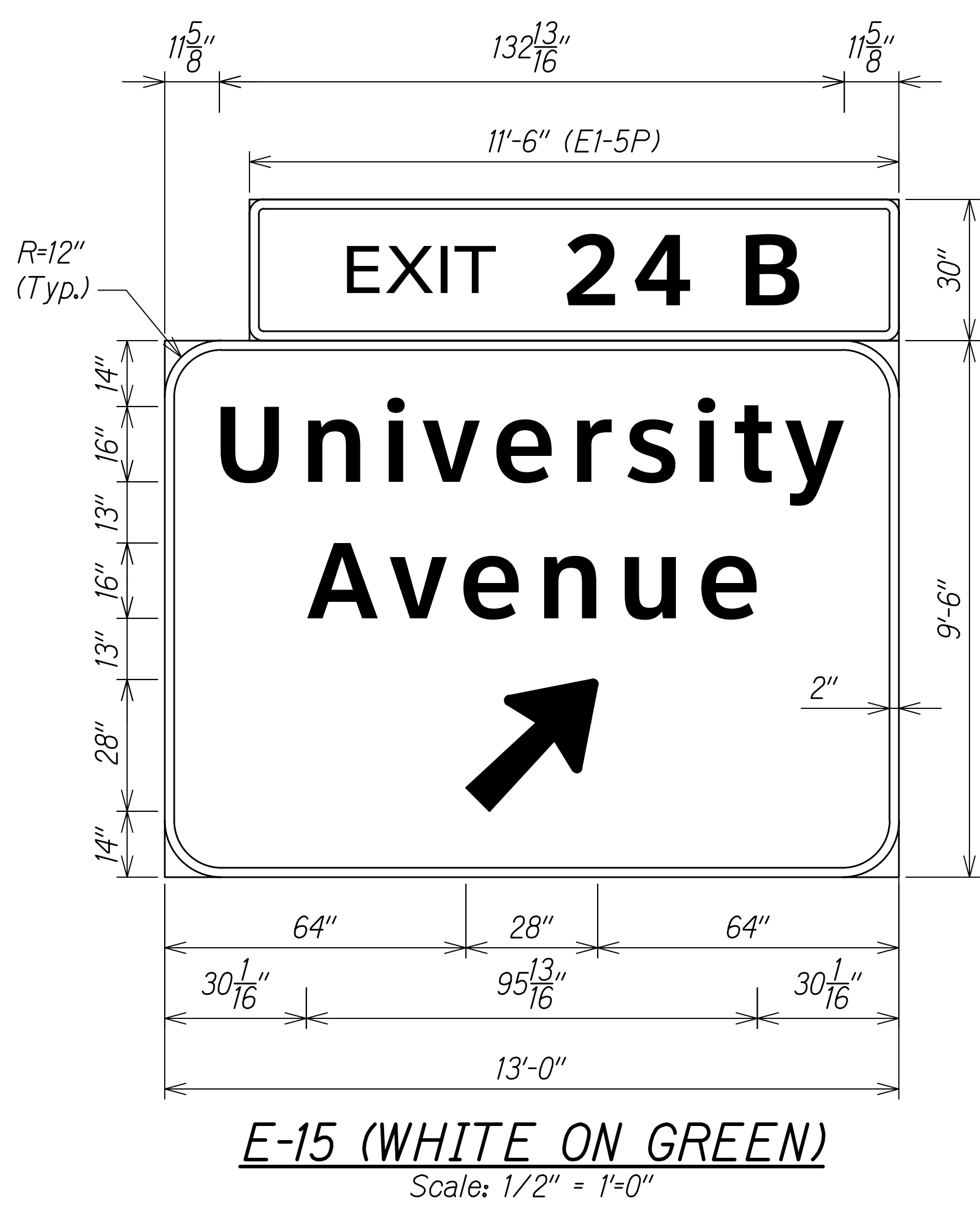
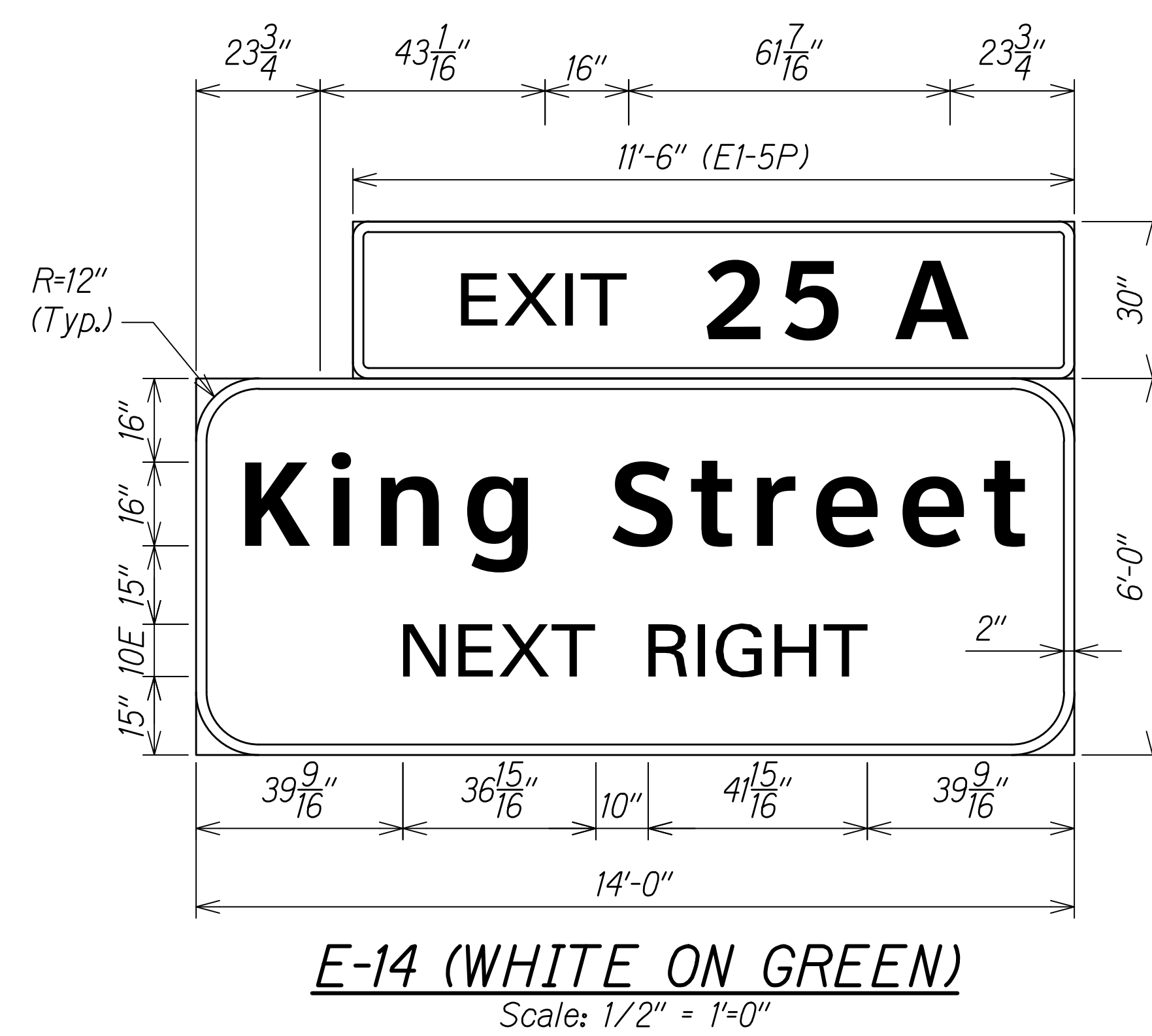
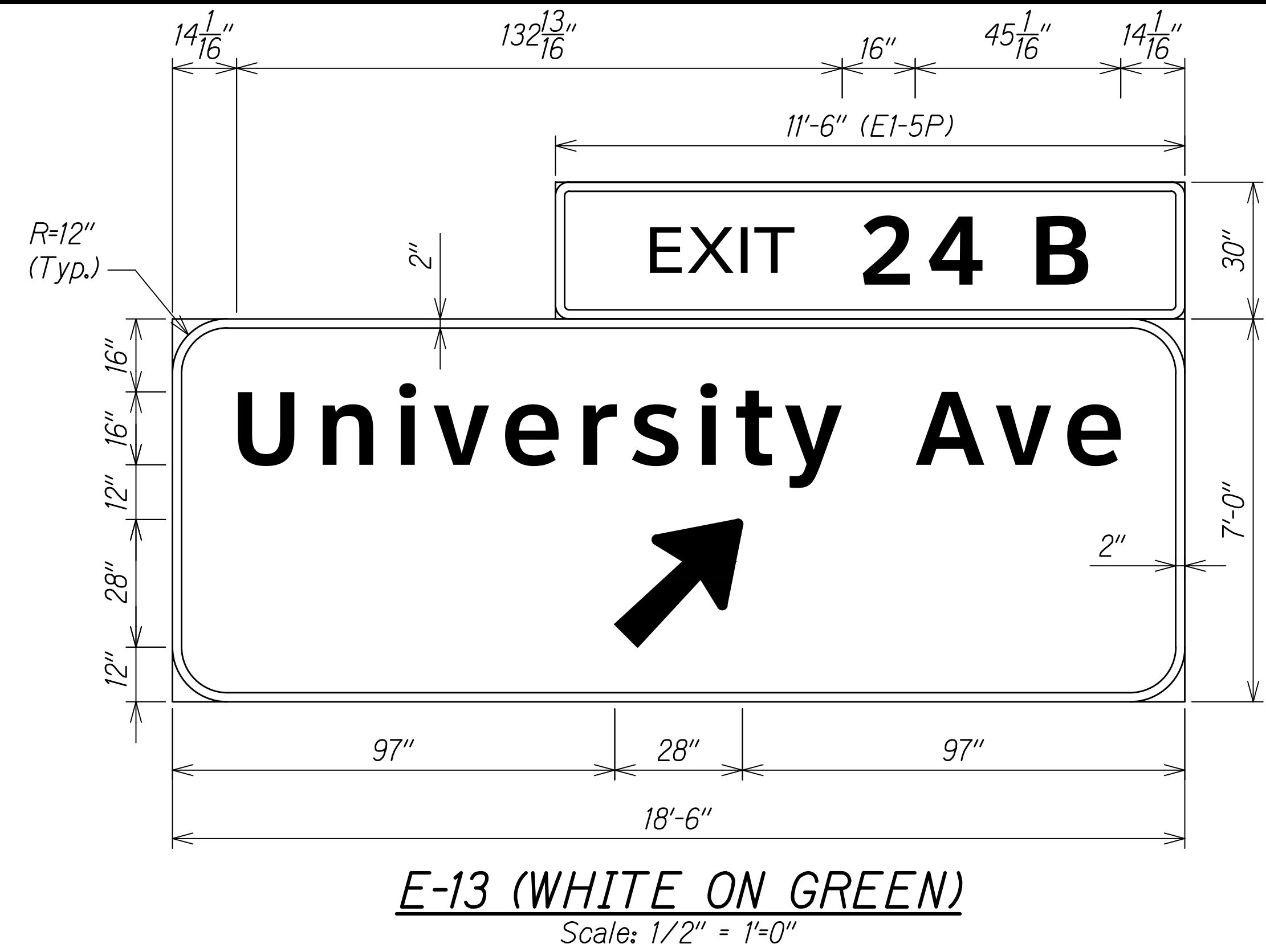
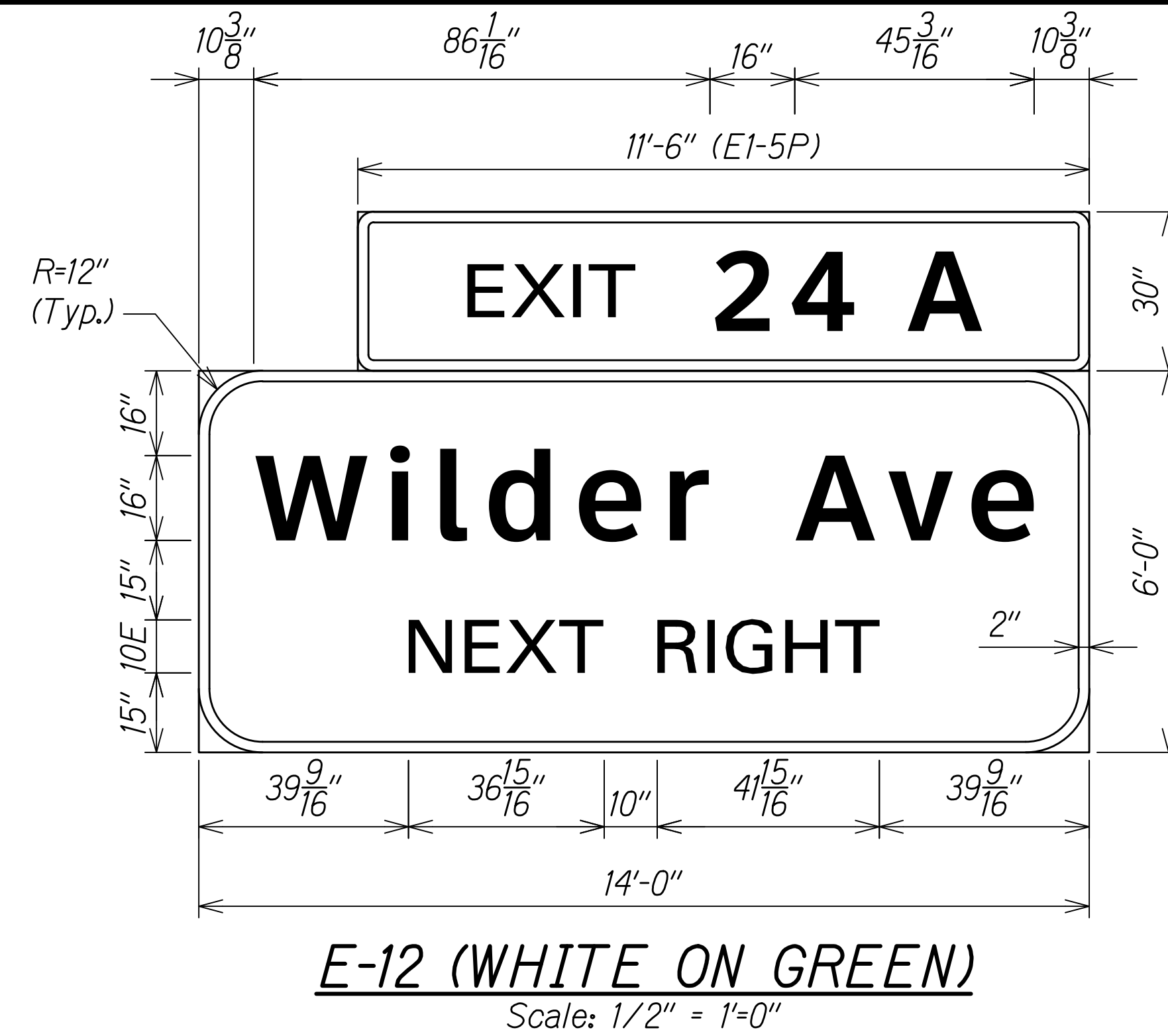

W:\\_CIVIL\_3D\_PROJECTS\2016\_2022\000\_DOT-HWYS\_H1\_RESURFACING - MILLER TO KAPITOLI CIVIL DRAWINGS\M28 - M32\_SIGNING\_PANEL\_DETAILS.DWG 7/13/2024 5:38 PM

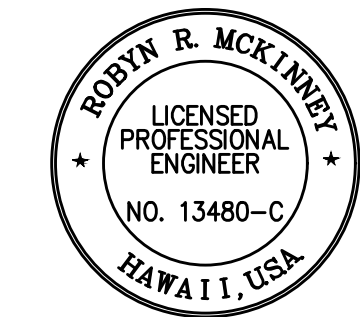

THIS WORK WAS PREPARED BY ME OR UNDER MY SUPERVISION  
*Rodyn R. McKinney* 04/30/26  
 SIGNATURE EXPIRATION DATE OF THE LICENSE

STATE OF HAWAII  
 DEPARTMENT OF TRANSPORTATION  
 HIGHWAYS DIVISION

**SIGNAGE DETAILS**

INTERSTATE ROUTE H-1 RESURFACING  
 Miller Pedestrian Overpass to Kapiolani Interchange  
 Federal-Aid Project No. NH-H1-(279)R

Scale: 1/2" = 1'-0" Date: November 2024

SHEET No. **M31** OF **38** SHEETS

FED. ROAD DIST. NO.	STATE	FED-AID PROJ. NO.	FISCAL YEAR	SHEET NO.	TOTAL SHEETS
HAWAII	HAW.	NH-H1-(279)R	2024	206	411

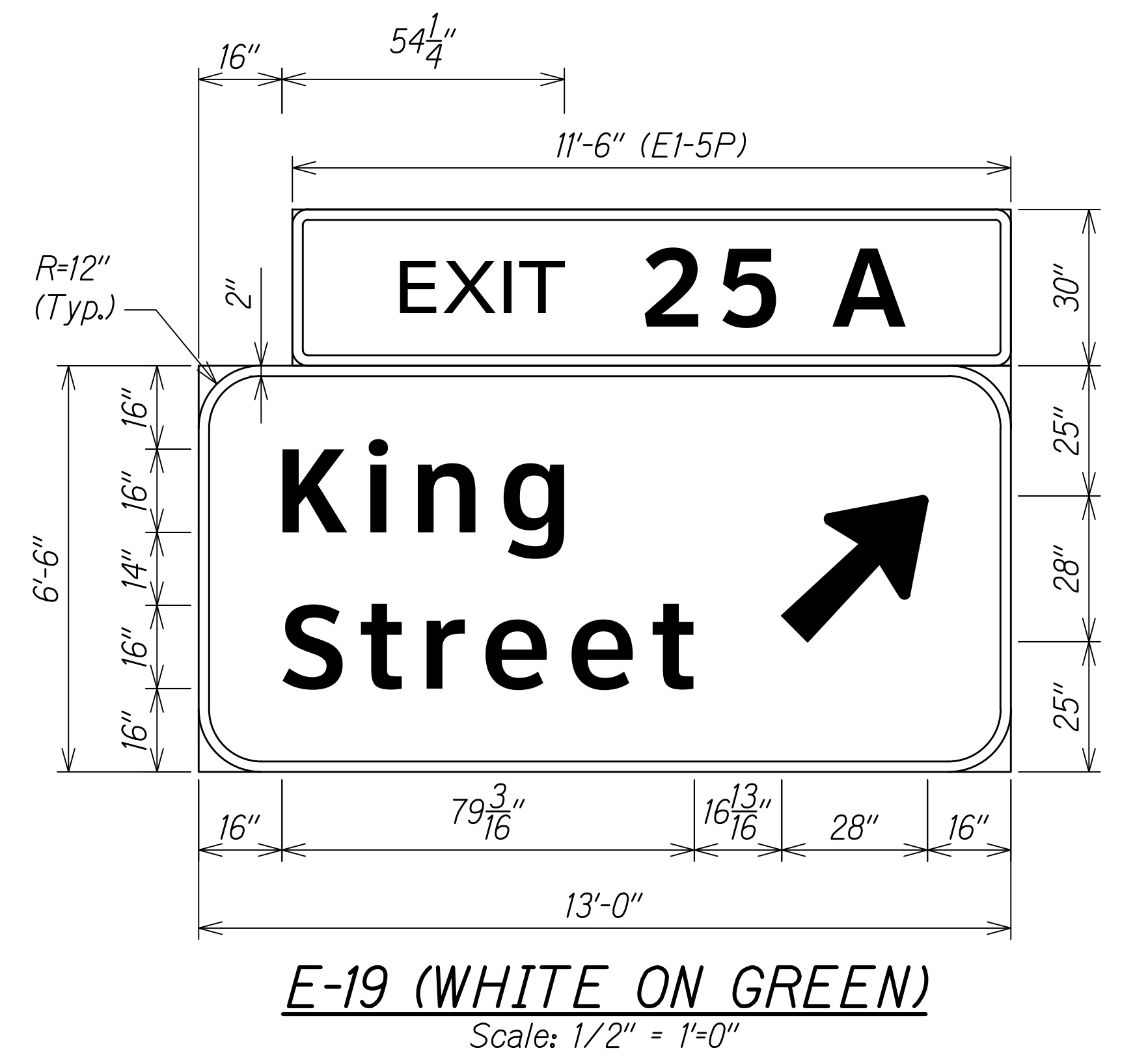
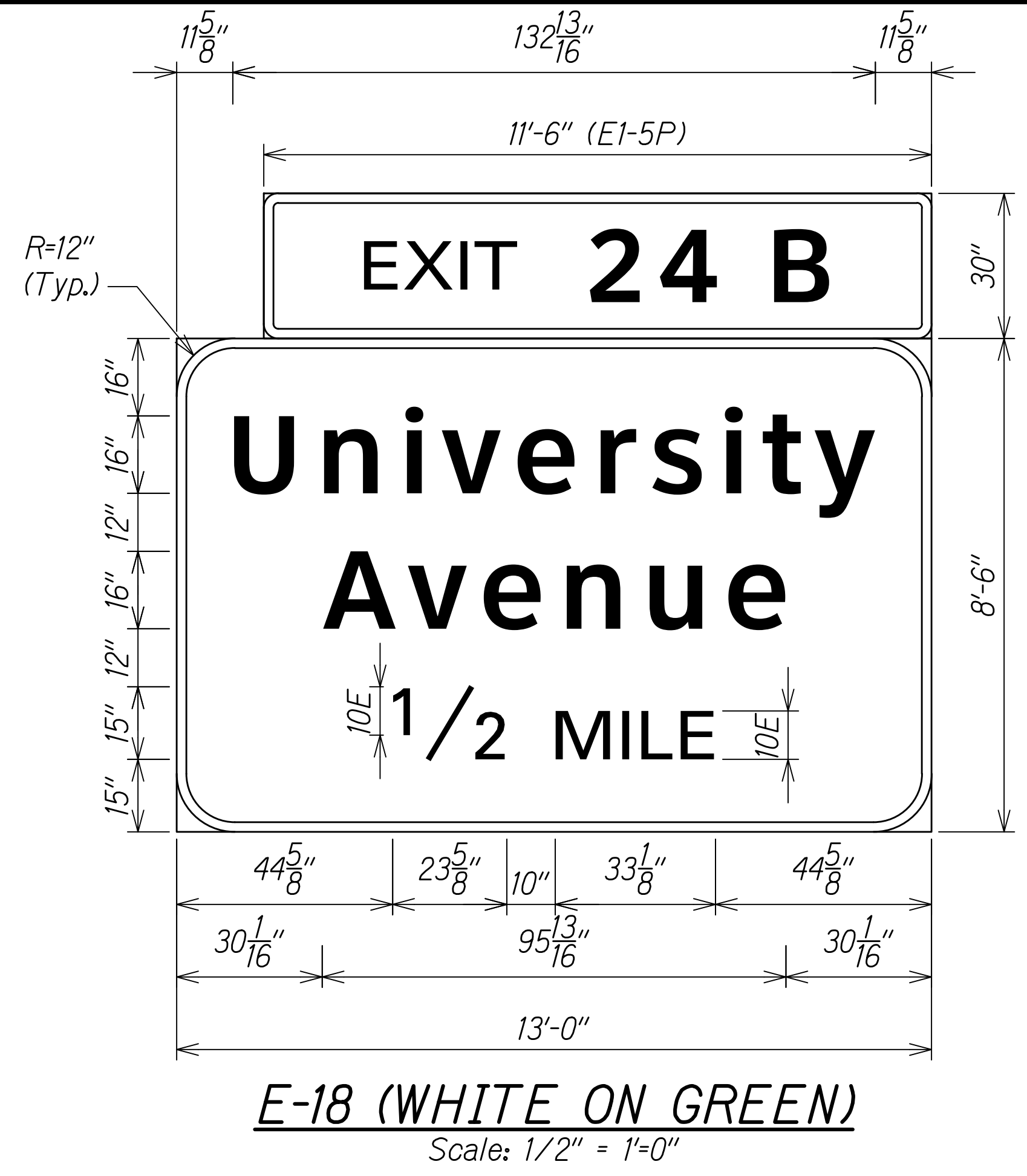
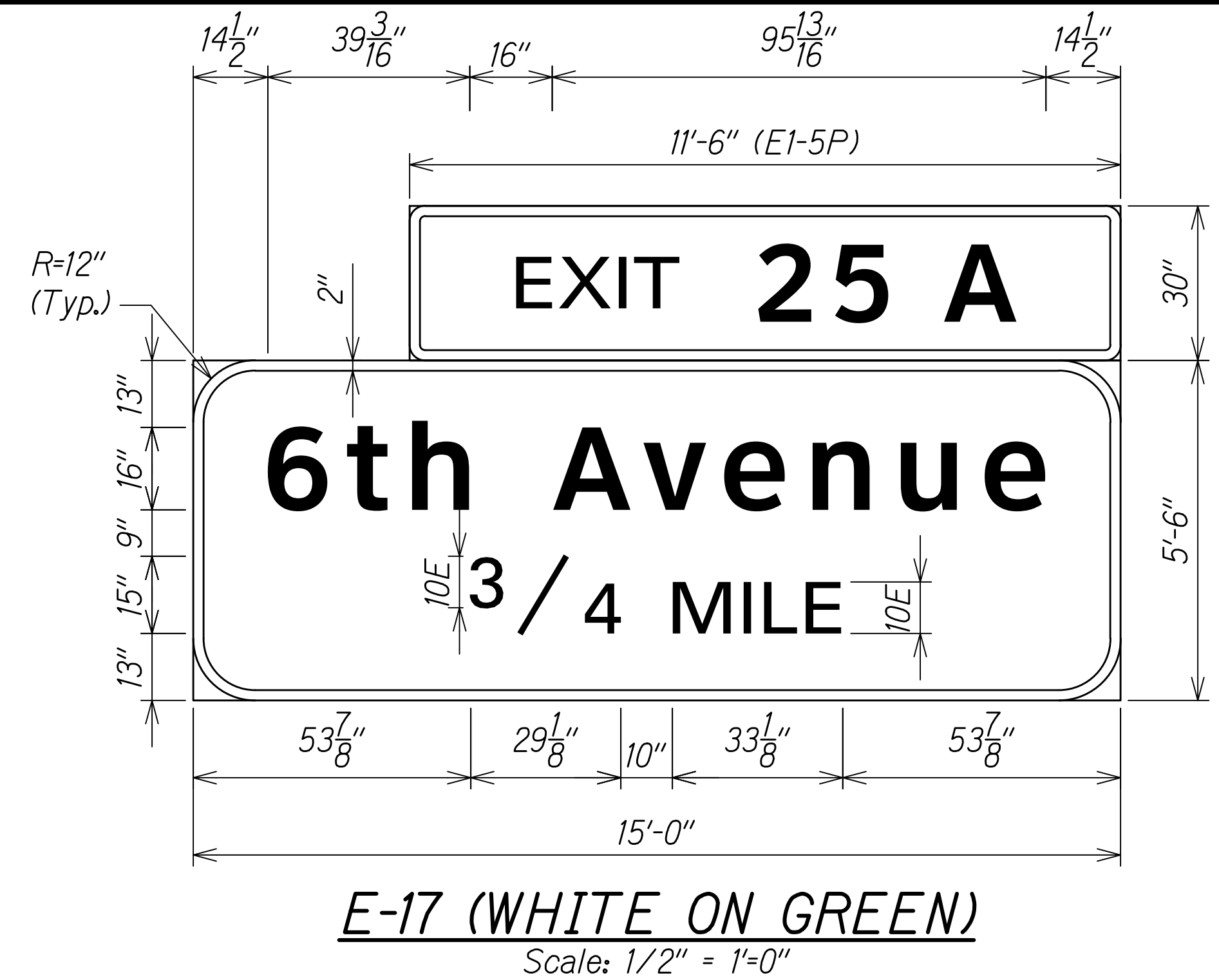

W:\\_CIVIL\_3D\_PROJECTS\2016\_2022\000\_DOT-HWAYS\_H1\_RESURFACING - MILLER TO KAPITANI CIVIL DRAWINGS\M28 - M32\_SIGNING\_PANEL\_DETAILS.DWG 7/3/2024 5:38 PM

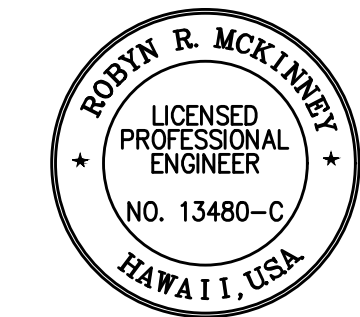

THIS WORK WAS PREPARED BY ME  
OR UNDER MY SUPERVISION

*Rodyn R. McKinney* 04/30/26  
SIGNATURE EXPIRATION DATE OF THE LICENSE

STATE OF HAWAII  
DEPARTMENT OF TRANSPORTATION  
HIGHWAYS DIVISION

**SIGNAGE DETAILS**

**INTERSTATE ROUTE H-1 RESURFACING**  
**Miller Pedestrian Overpass to Kapiolani Interchange**  
**Federal-Aid Project No. NH-H1-(279)R**

Scale: 1/2" = 1'-0" Date: November 2024

SHEET No. **M32** OF **38** SHEETS

FED. ROAD DIST. NO.	STATE	FED. AID PROJ. NO.	FISCAL YEAR	SHEET NO.	TOTAL SHEETS
HAWAII	HAW.	NH-HI-1(279)R	2024	207	411

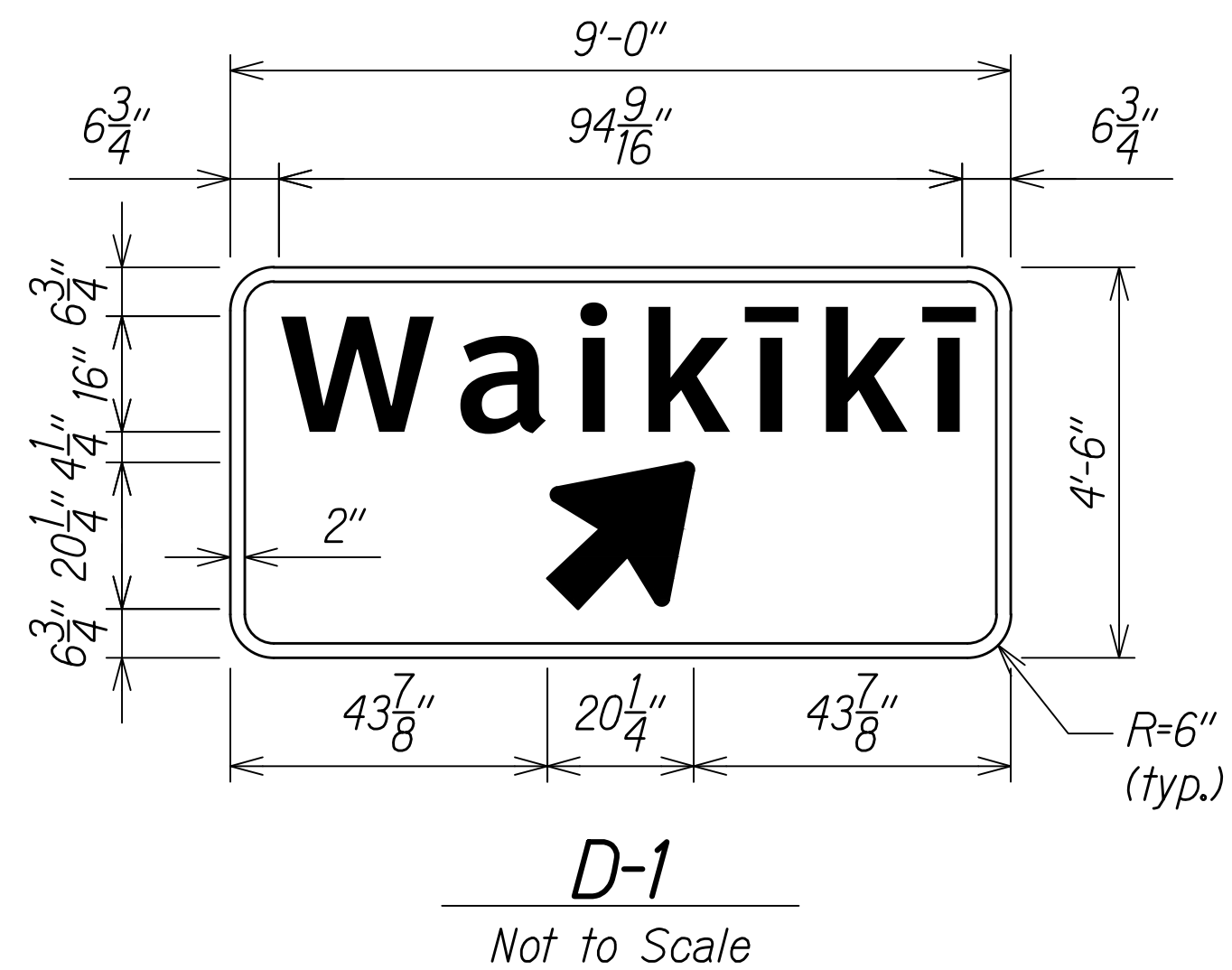

**D-1**  
Not to Scale

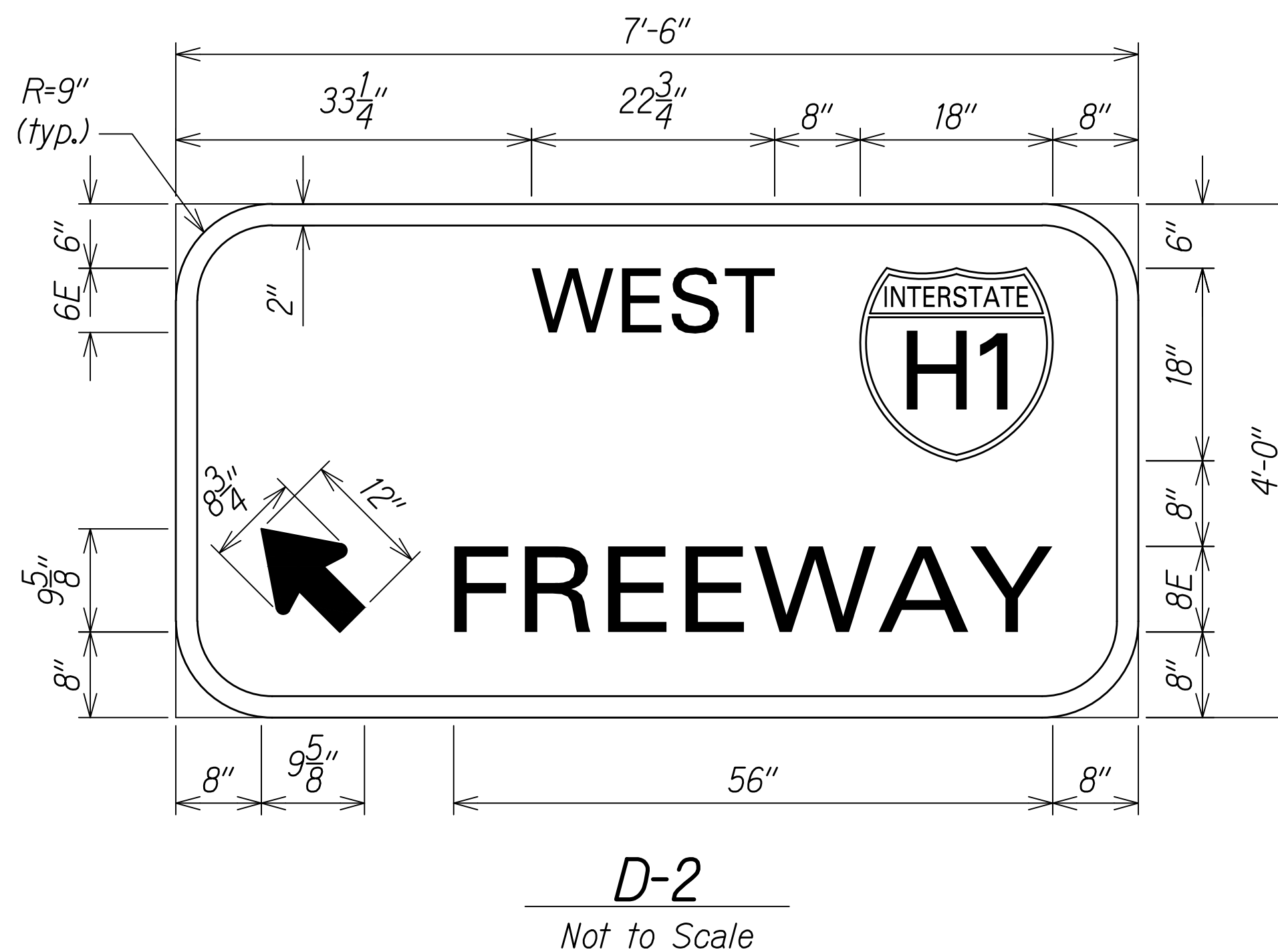

**D-2**  
Not to Scale

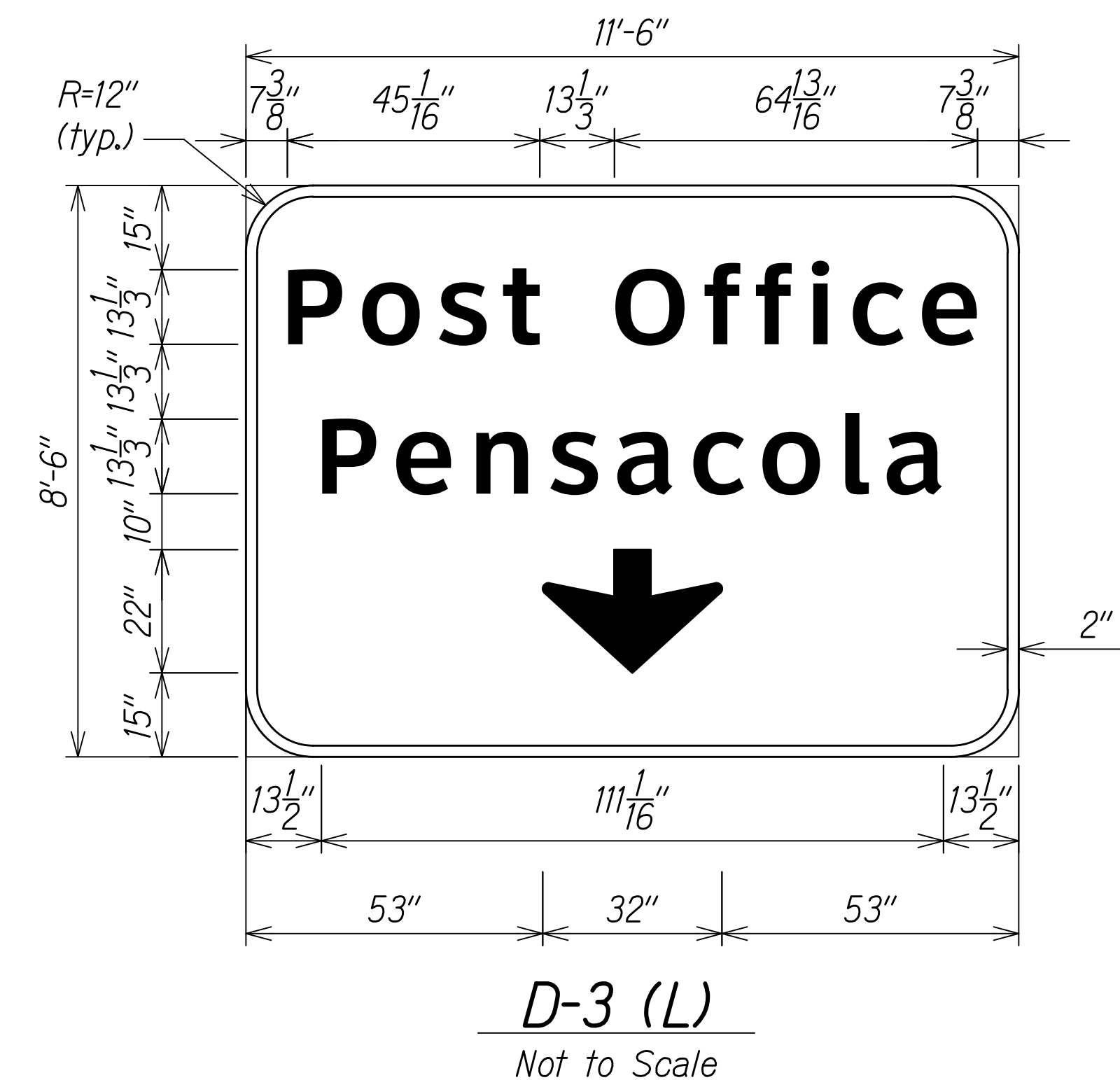

**D-3 (L)**  
Not to Scale

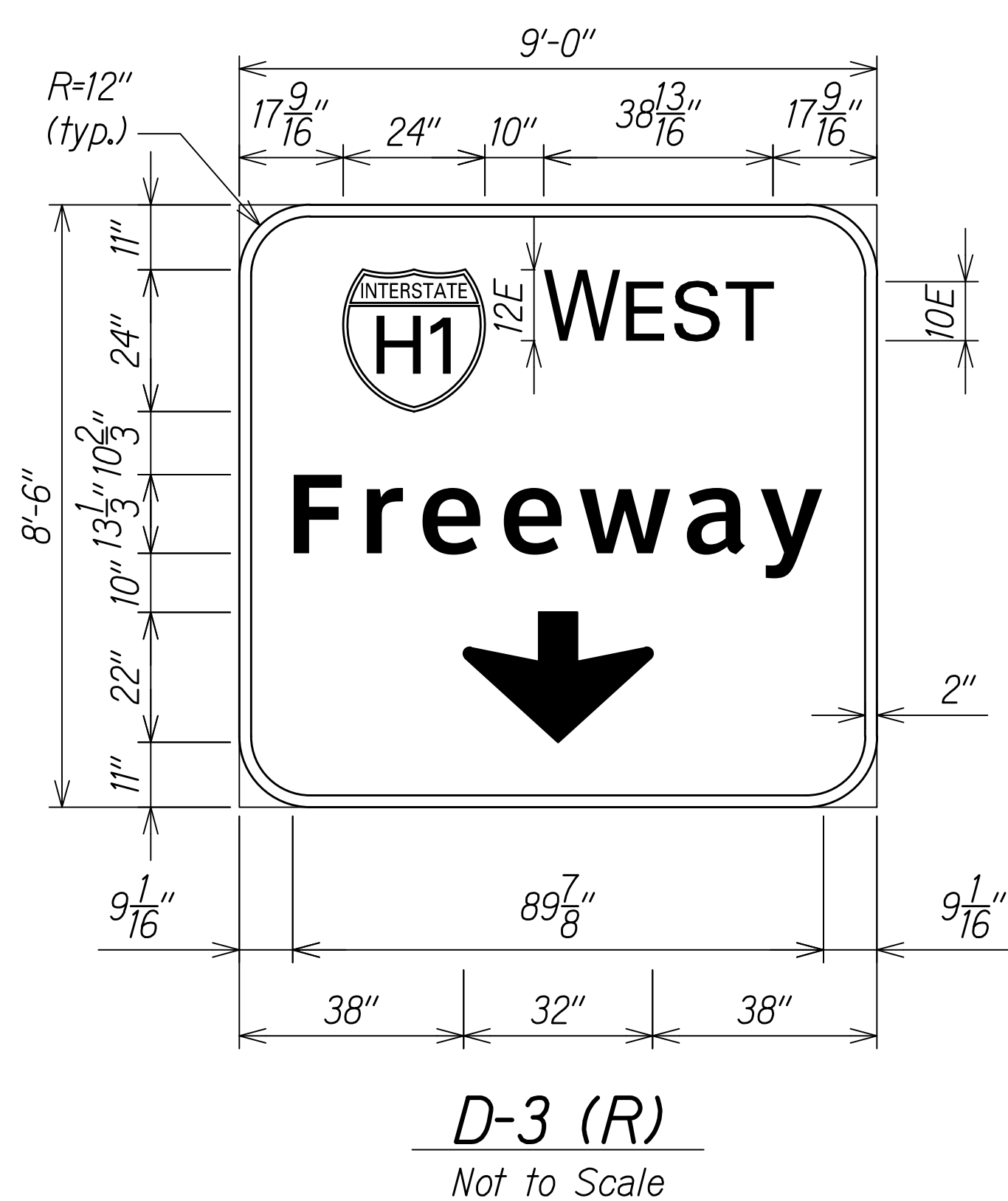

**D-3 (R)**  
Not to Scale

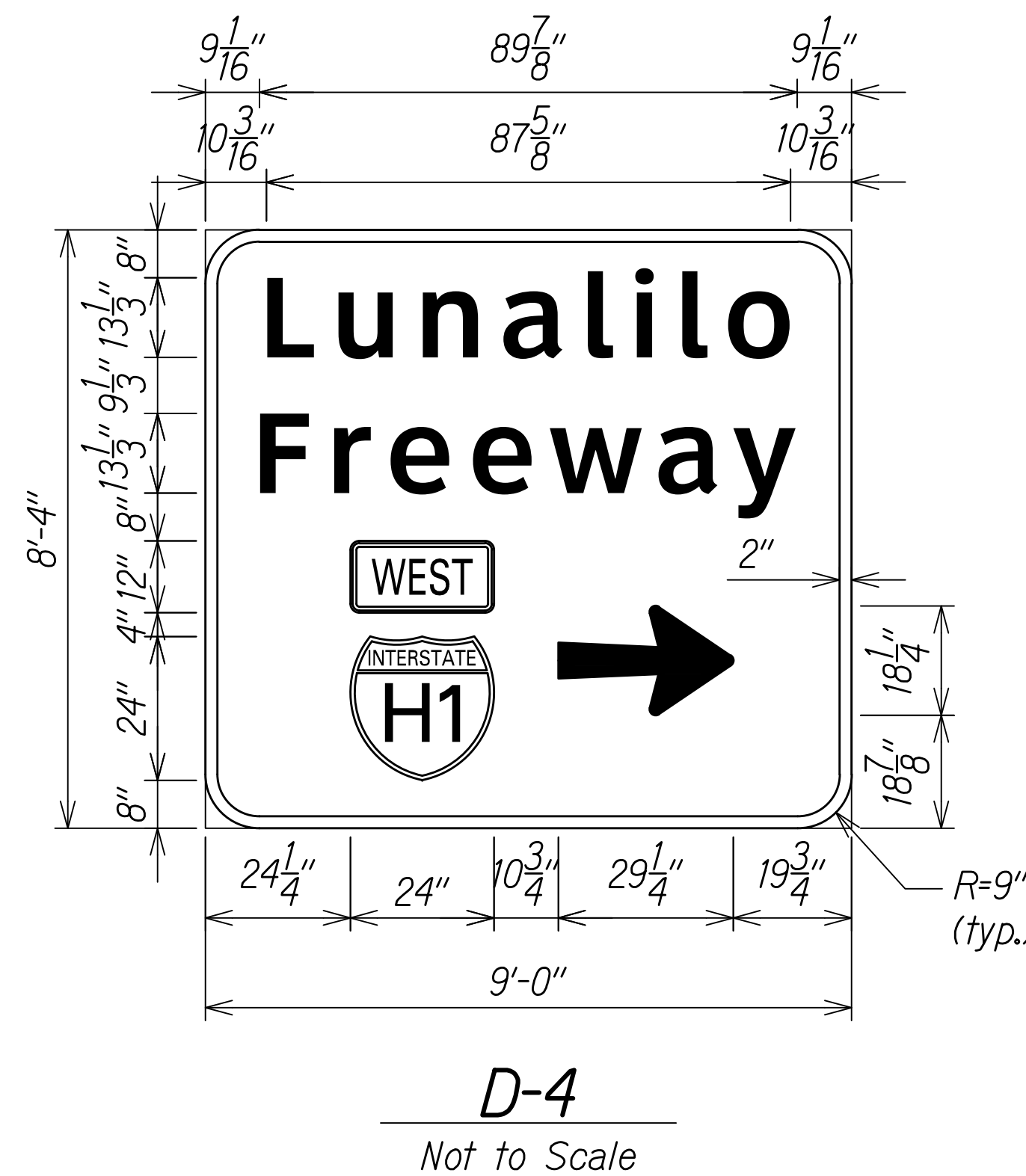

**D-4**  
Not to Scale

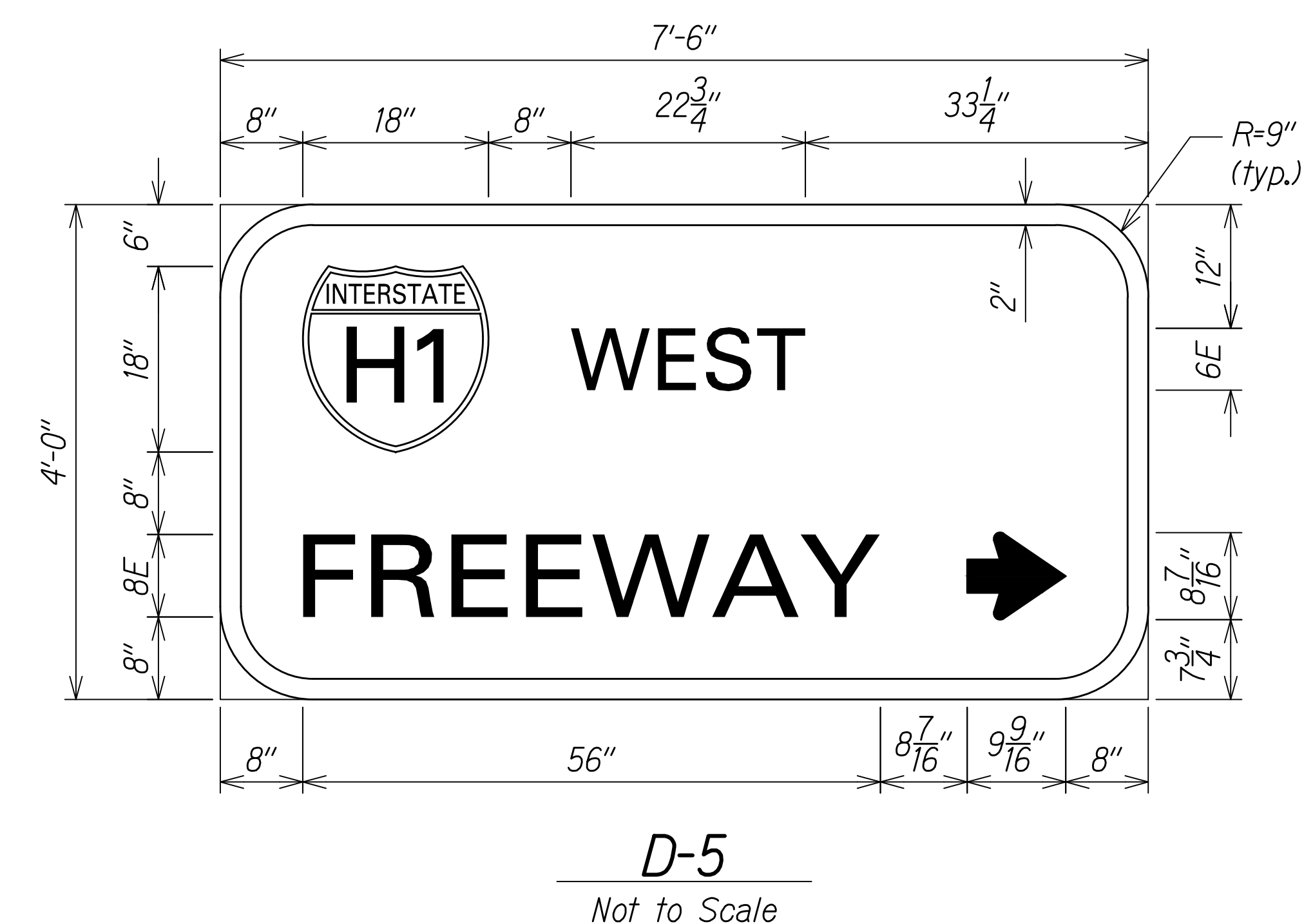

**D-5**  
Not to Scale

W:\\_CIVIL\_3D\_PROJECTS\2016\_2022\000\_DOT-HWAYS\_H1\_RESURFACING - MILLER TO KAPUNI\01 CIVIL DRAWINGS\M33 - M33 SIGN PANEL DETAILS.DWG 7/3/2024 5:46 PM

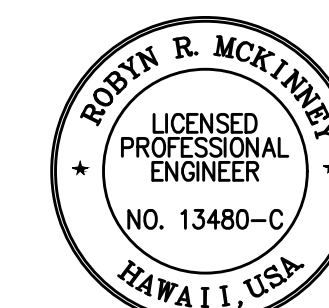

THIS WORK WAS PREPARED BY ME  
OR UNDER MY SUPERVISION

*Rodyn McKinney* 04/30/26  
SIGNATURE EXPIRATION DATE  
OF THE LICENSE

STATE OF HAWAII  
DEPARTMENT OF TRANSPORTATION  
HIGHWAYS DIVISION

**SIGNAGE DETAILS**

**INTERSTATE ROUTE H-1 RESURFACING**  
*Miller Pedestrian Overpass to Kapiolani Interchange*  
**Federal-Aid Project No. NH-HI-1(279)R**

Scale: As Shown Date: November 2024

SHEET No. **M33** OF **38** SHEETS



FED. ROAD DIST. NO.	STATE	FED-AID PROJ. NO.	FISCAL YEAR	SHEET NO.	TOTAL SHEETS
HAWAII	HAW.	NH-H1-1(279)R	2024	208	411

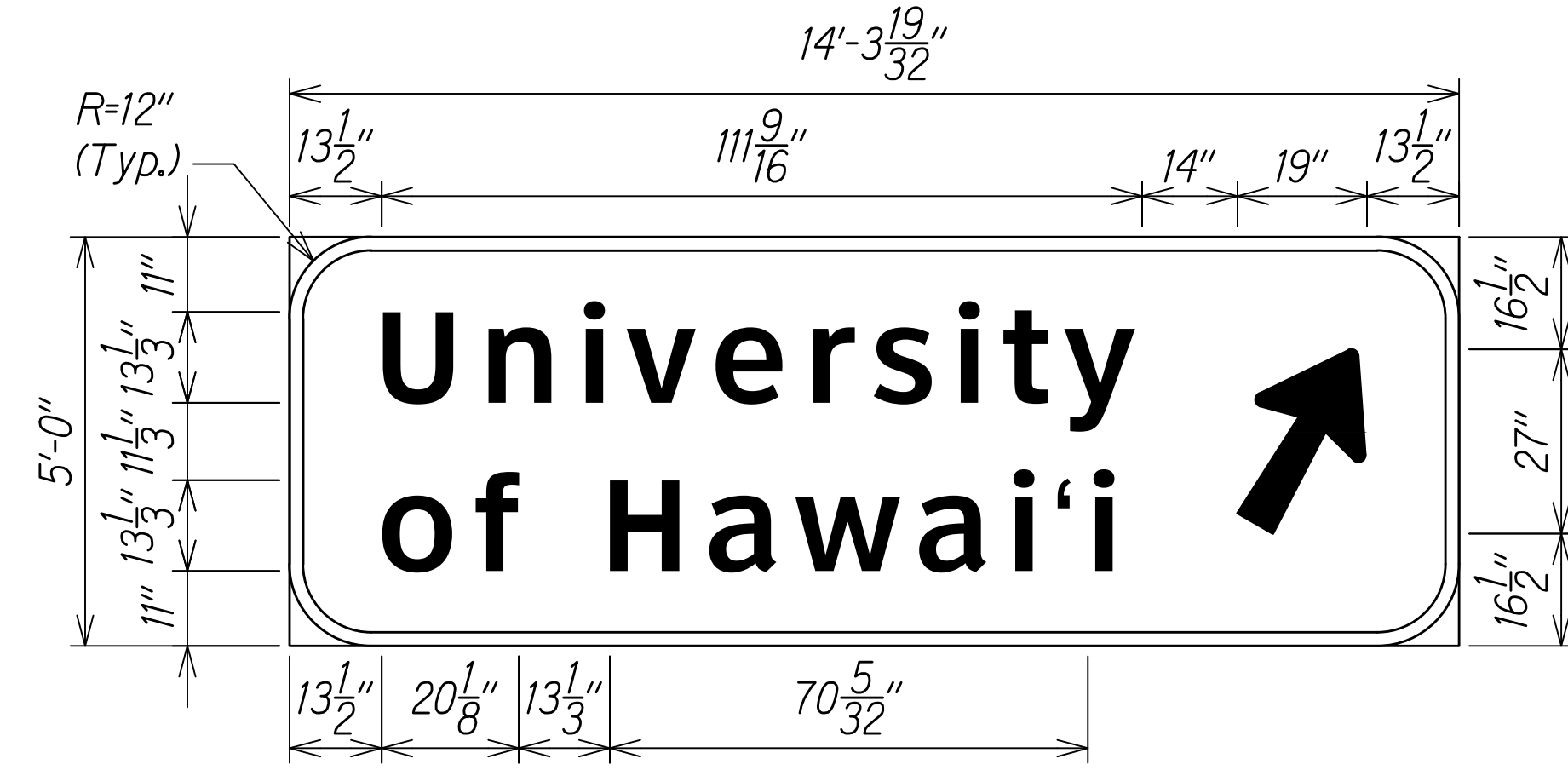

**D-6**  
Not to Scale

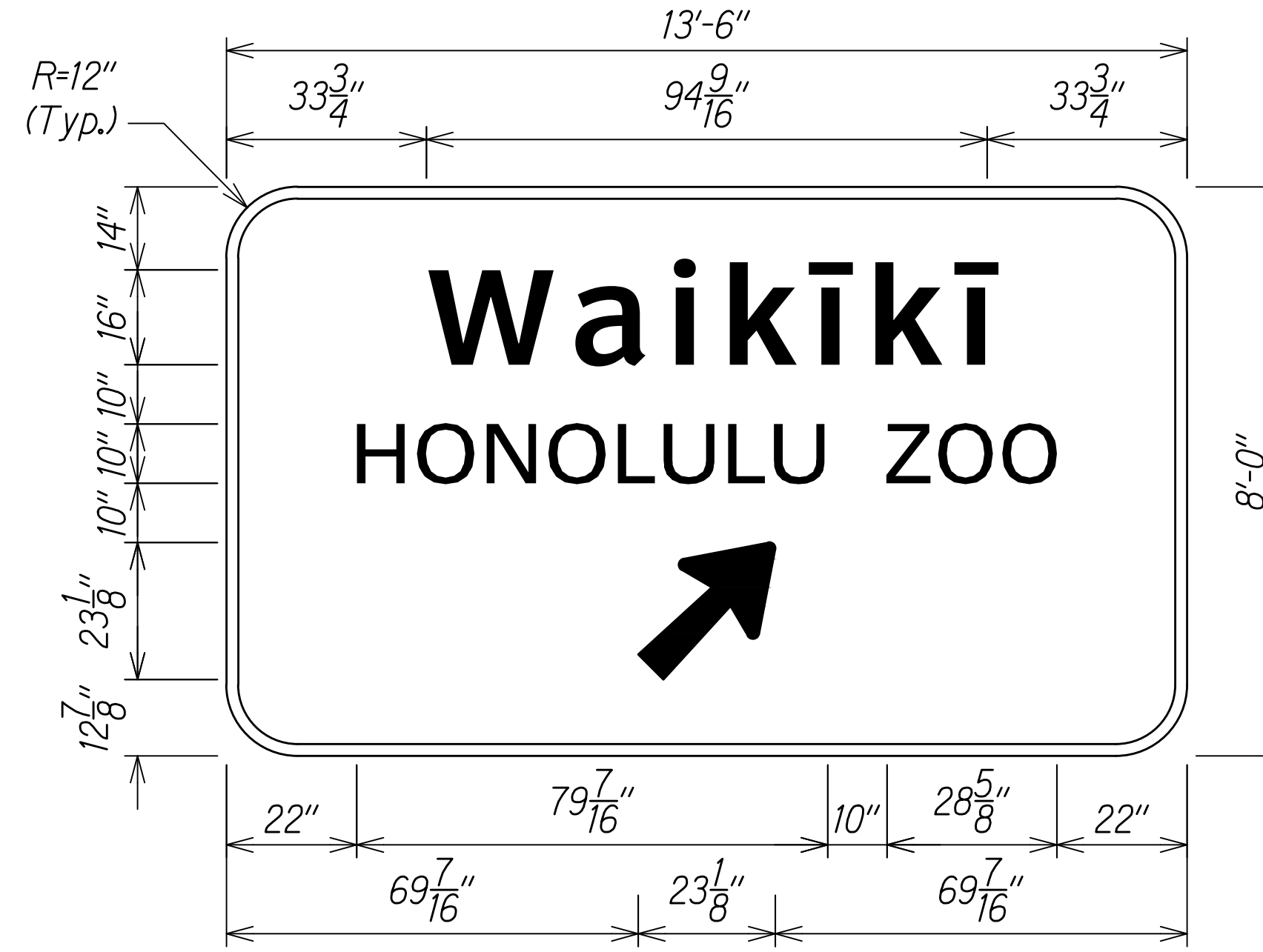

**D-7**  
Not to Scale

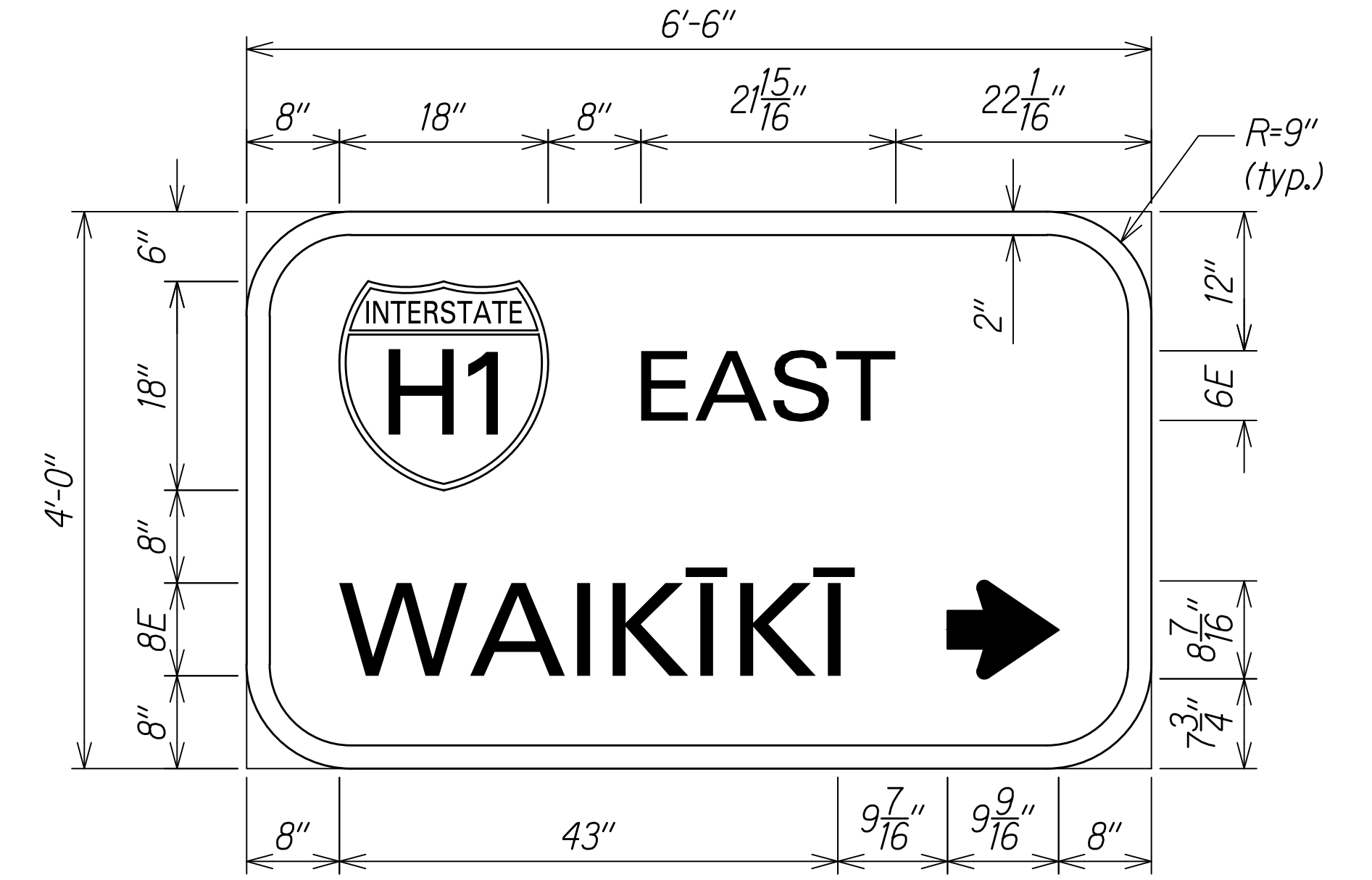

**D-8**  
Not to Scale

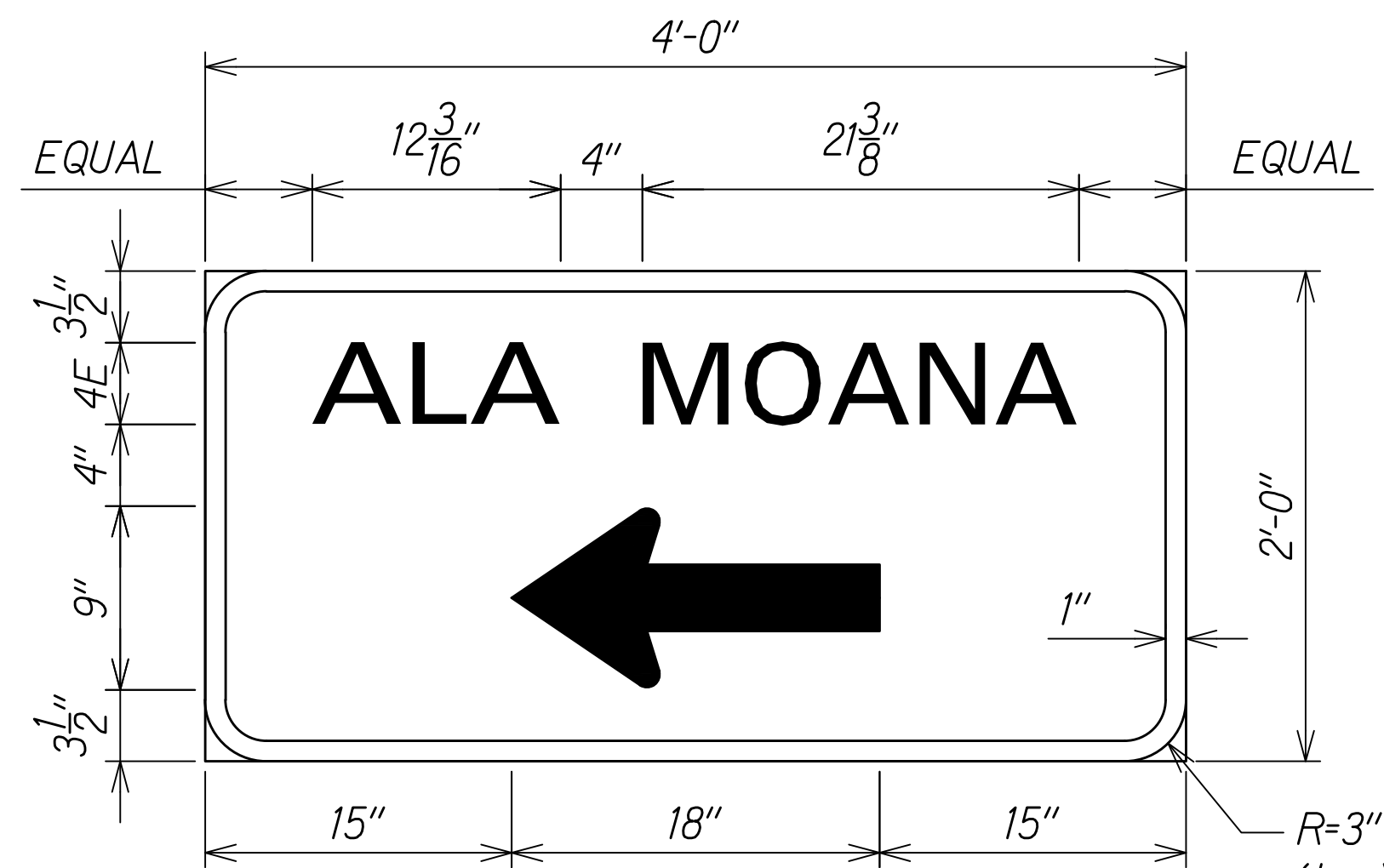

**D-9**  
Not to Scale

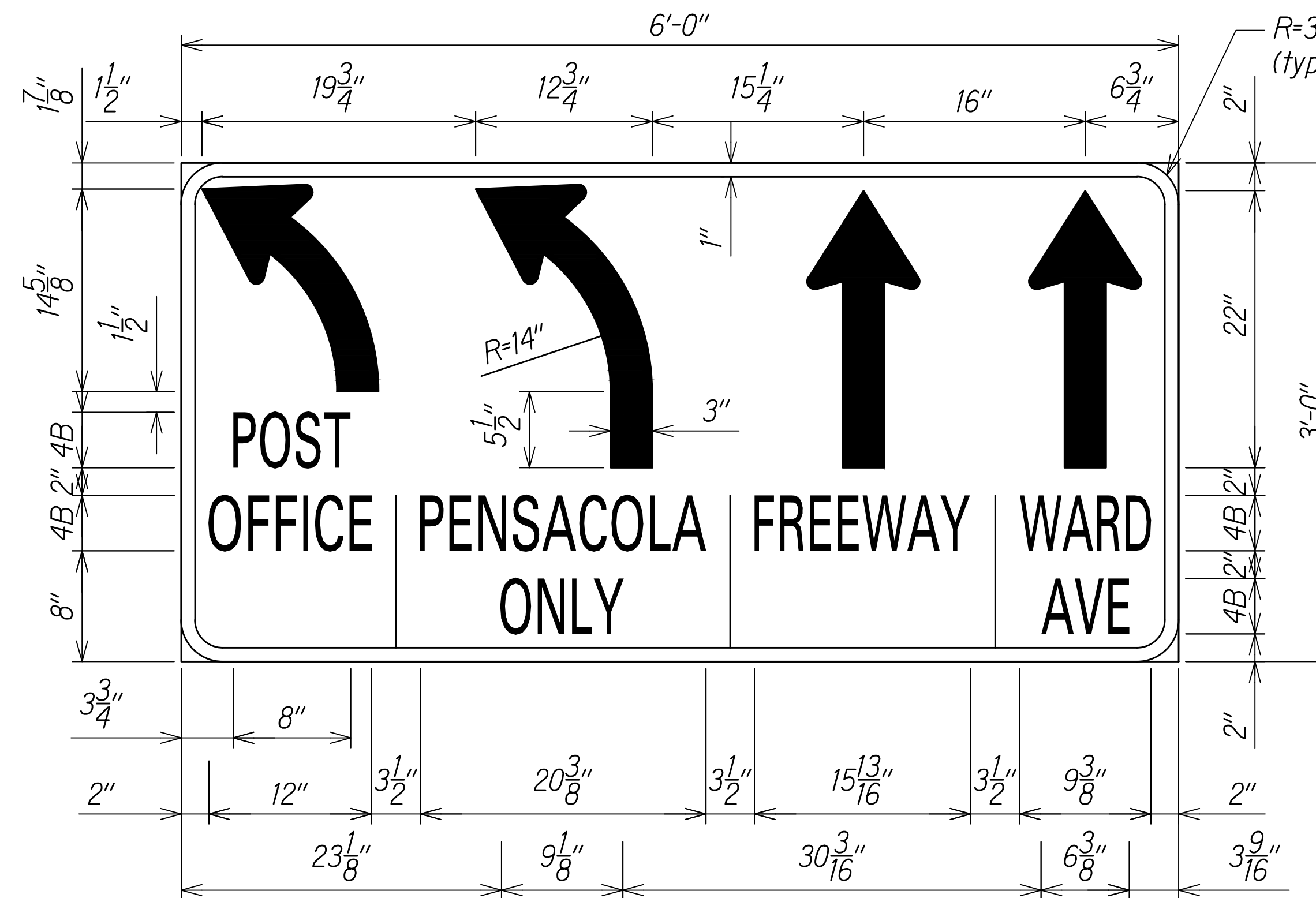

**D-10**  
Not to Scale

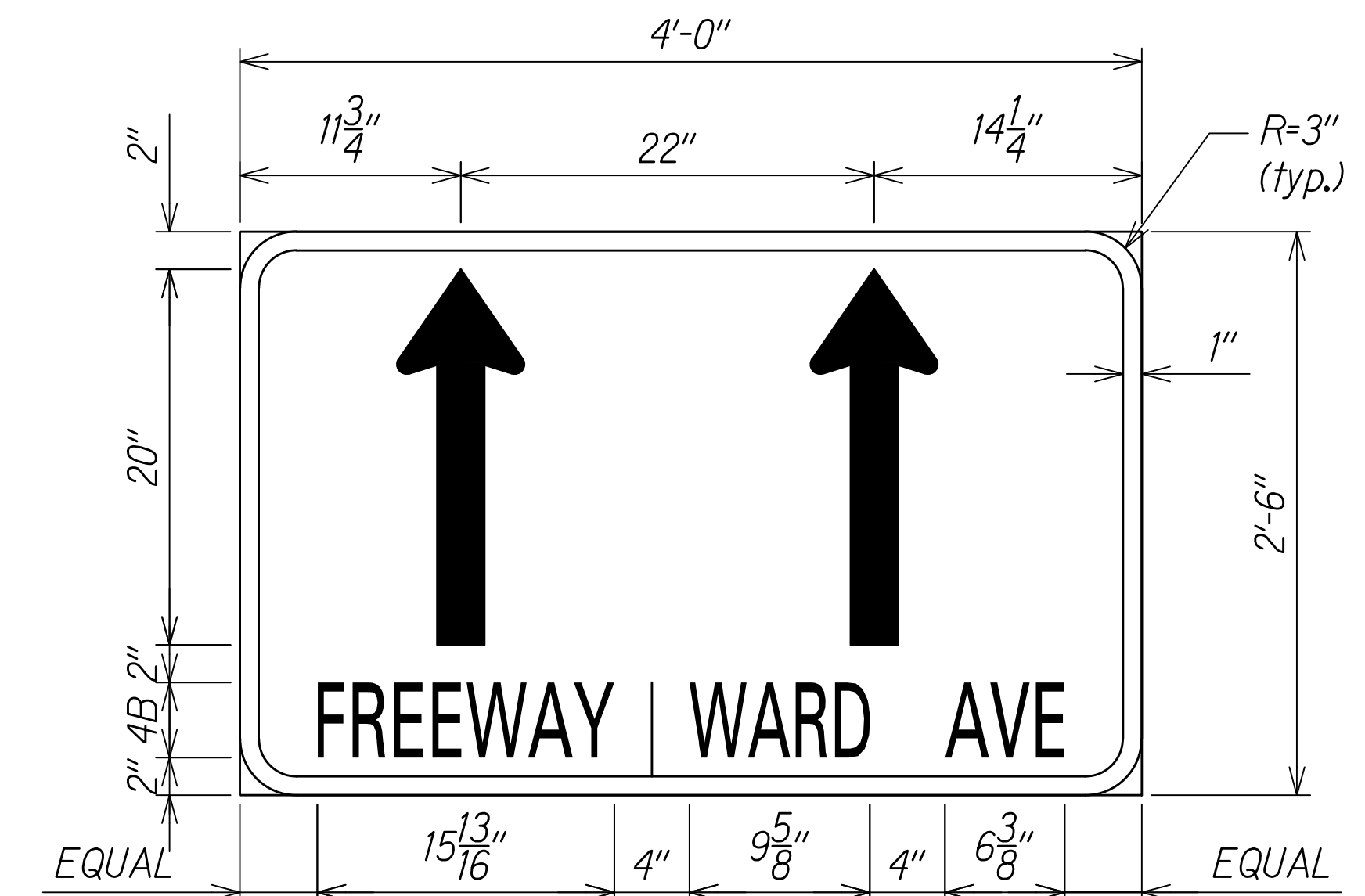

**D-11**  
Not to Scale

W:\\_CIVIL\_3D\_PROJECTS\2016\_2022\000\_DOT-HWYS-H1\_RESURFACING - MILLER TO KAPITOLI CIVIL DRAWINGS\M33 - M38\_SIGN\_PANEL\_DETAILS.DWG - 7/3/2024 5:46 PM

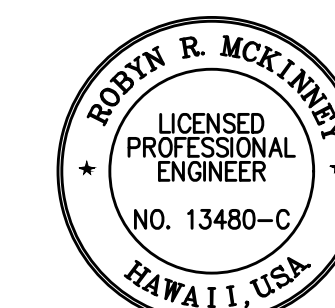

THIS WORK WAS PREPARED BY ME OR UNDER MY SUPERVISION

*Rodyn McKinney* 04/30/26  
SIGNATURE EXPIRATION DATE OF THE LICENSE

STATE OF HAWAII  
DEPARTMENT OF TRANSPORTATION  
HIGHWAYS DIVISION

**SIGNAGE DETAILS**

INTERSTATE ROUTE H-1 RESURFACING  
Miller Pedestrian Overpass to Kapiolani Interchange  
Federal-Aid Project No. NH-H1-1(279)R

Scale: As Shown Date: November 2024

SHEET No. **M34** OF **38** SHEETS

FED. ROAD DIST. NO.	STATE	FED-AID PROJ. NO.	FISCAL YEAR	SHEET NO.	TOTAL SHEETS
HAWAII	HAW.	NH-H1-(1279)R	2024	209	411

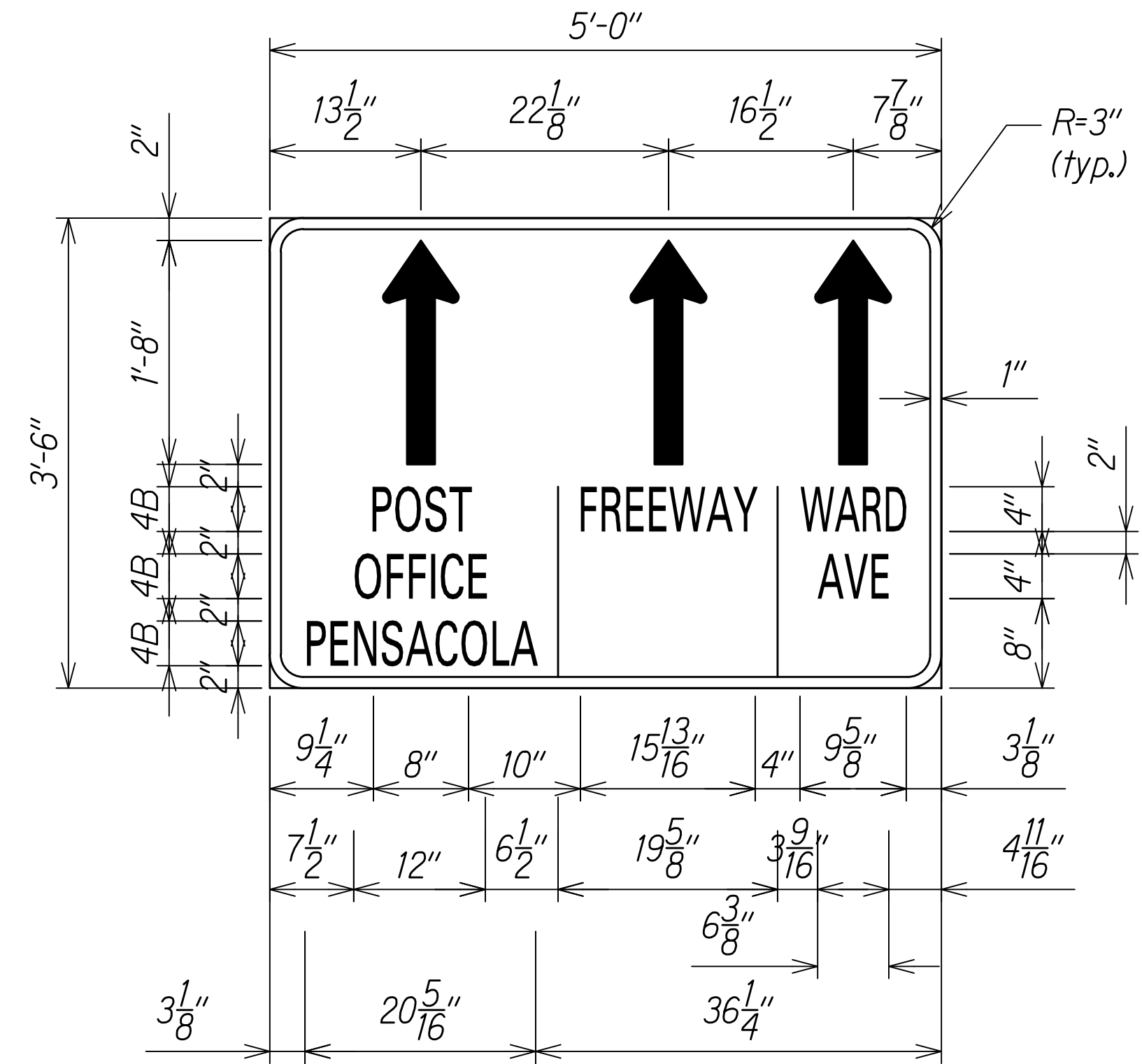

**D-12**  
Not To Scale

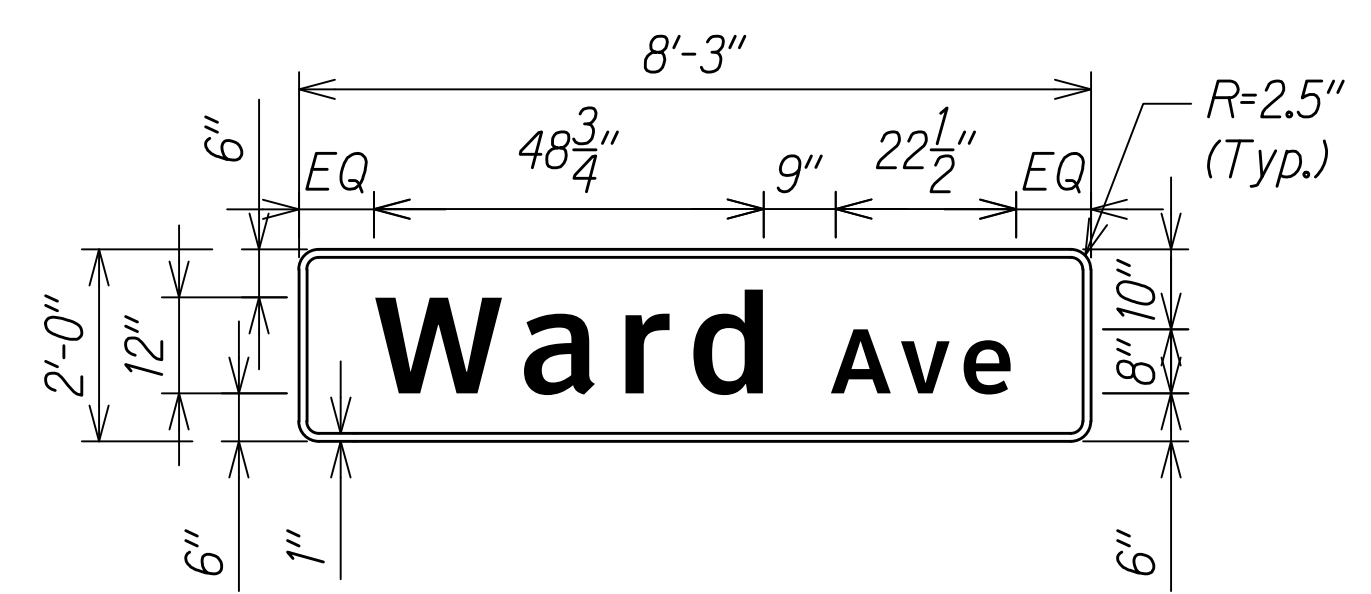

**D-13 (WHITE ON GREEN)**  
Scale: 1/2" = 1'-0"

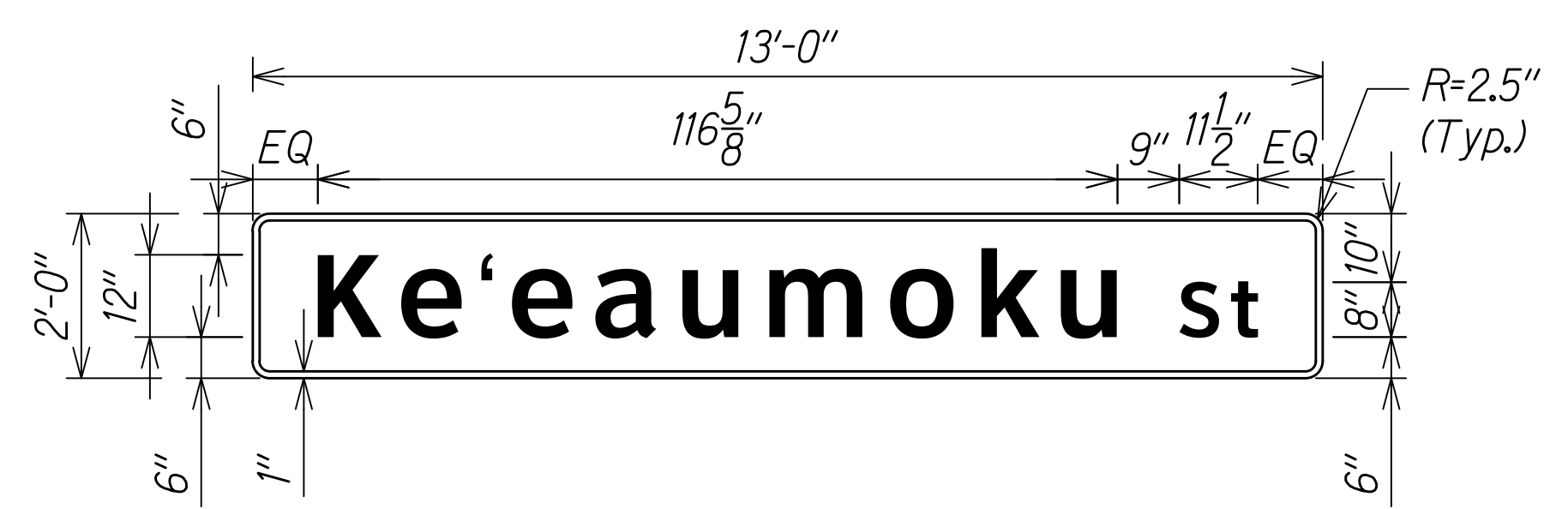

**D-14 (WHITE ON GREEN)**  
Scale: 1/2" = 1'-0"

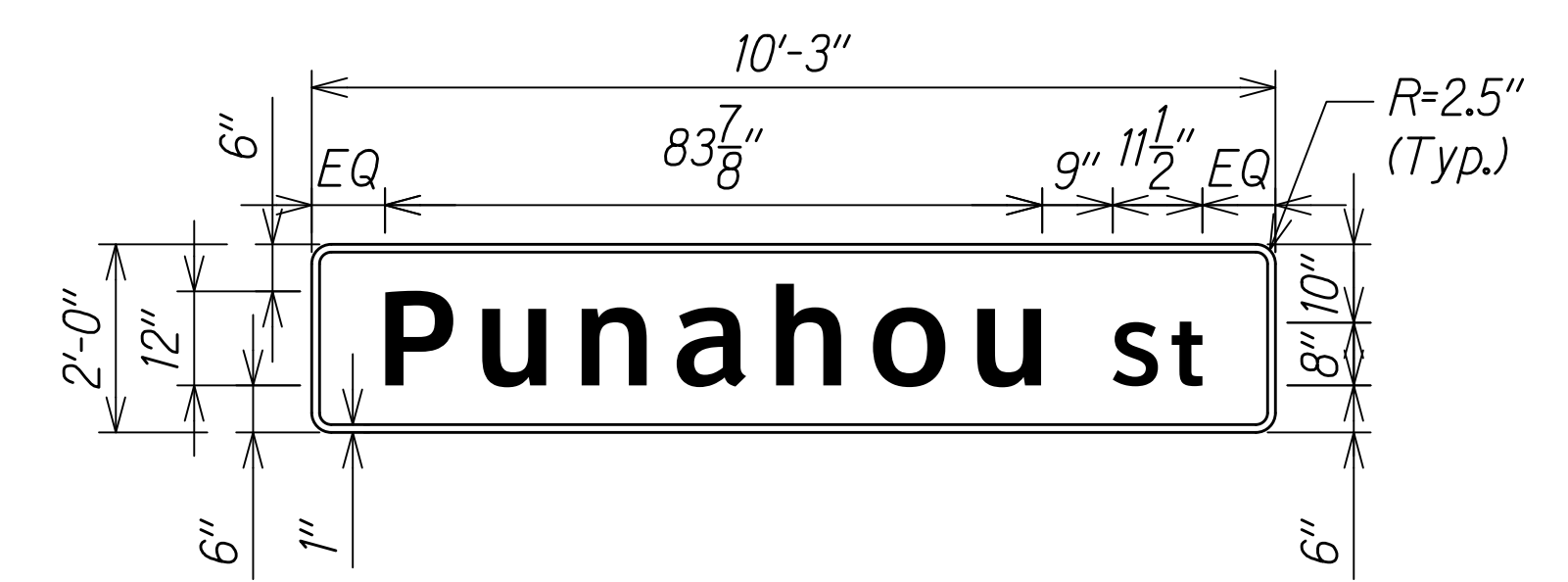

**D-15 (WHITE ON GREEN)**  
Scale: 1/2" = 1'-0"

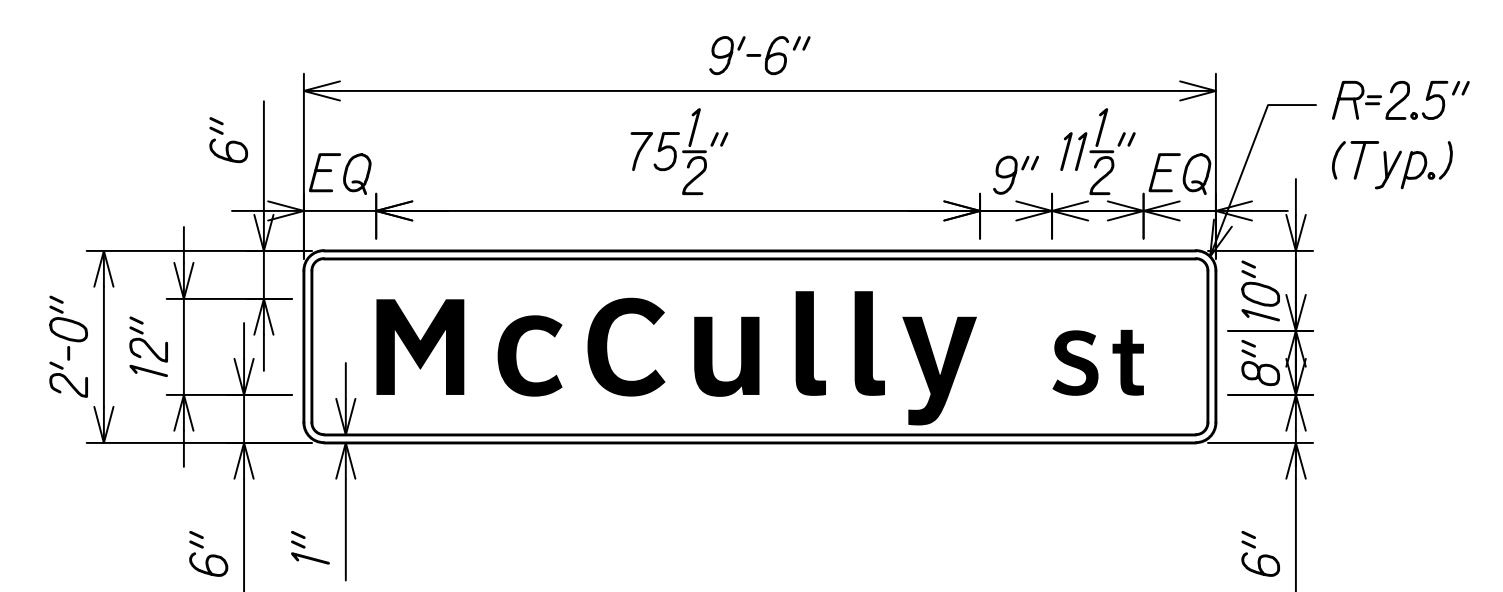

**D-16 (WHITE ON GREEN)**  
Scale: 1/2" = 1'-0"

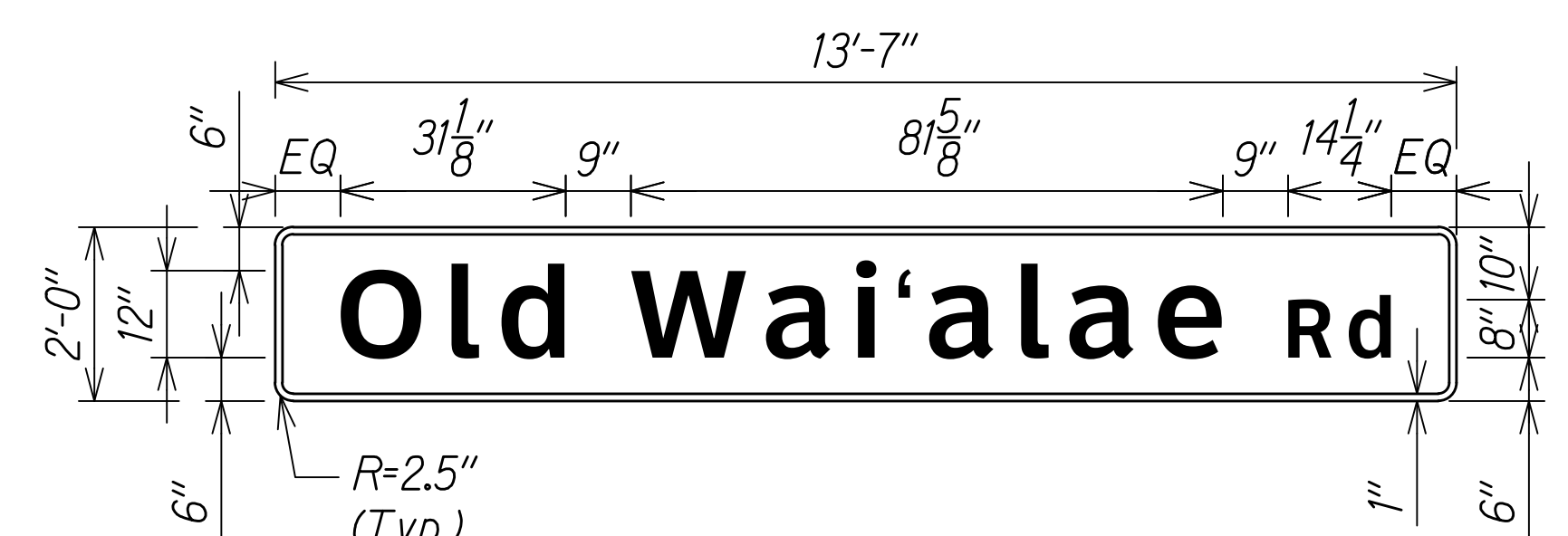

**D-17 (WHITE ON GREEN)**  
Scale: 1/2" = 1'-0"

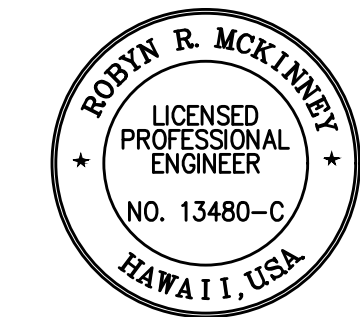

THIS WORK WAS PREPARED BY ME OR UNDER MY SUPERVISION

*Rodyn R. McKinney* 04/30/26  
SIGNATURE EXPIRATION DATE OF THE LICENSE

STATE OF HAWAII  
DEPARTMENT OF TRANSPORTATION  
HIGHWAYS DIVISION

**SIGNAGE DETAILS**

INTERSTATE ROUTE H-1 RESURFACING  
Miller Pedestrian Overpass to Kapiolani Interchange  
Federal-Aid Project No. NH-H1-(1279)R

Scale: As Shown Date: November 2024

SHEET No. M35 OF 38 SHEETS

W:\\_CIVIL\_3D\_PROJECTS\2016\_2022\000\_DOT-HWYS\_H1\_RESURFACING - MILLER TO KAPITV01 CIVIL DRAWINGS\M33 - M38\_SIGN\_PANEL\_DETAILS.DWG - 7/3/2024 5:46 PM

FED. ROAD DIST. NO.	STATE	FED. AID PROJ. NO.	FISCAL YEAR	SHEET NO.	TOTAL SHEETS
HAWAII	HAW.	NH-H1-1(279)R	2024	210	411

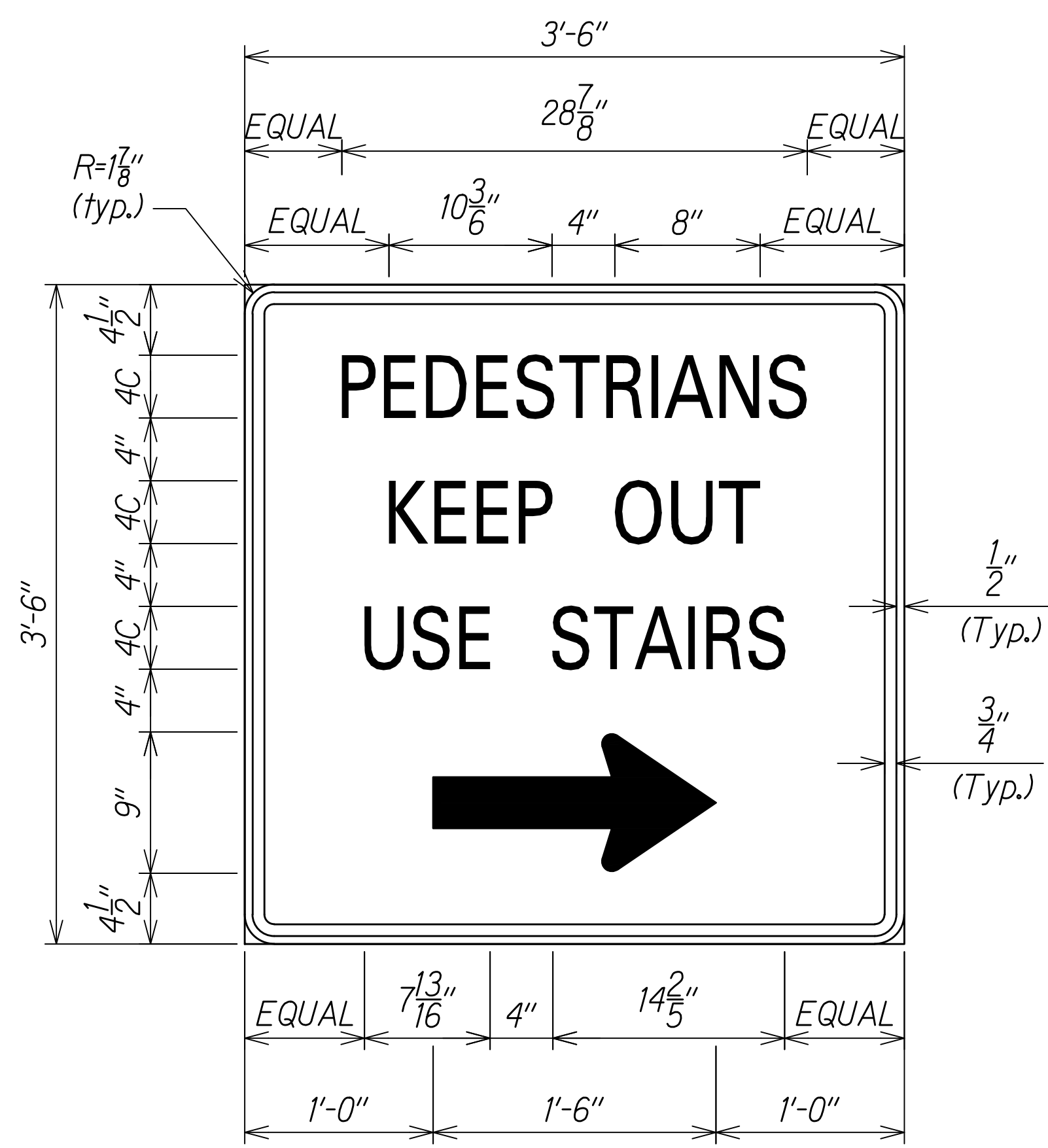

**PEDESTRIAN KEEP OUT SIGN (BLACK ON ORANGE)**  
Not to Scale

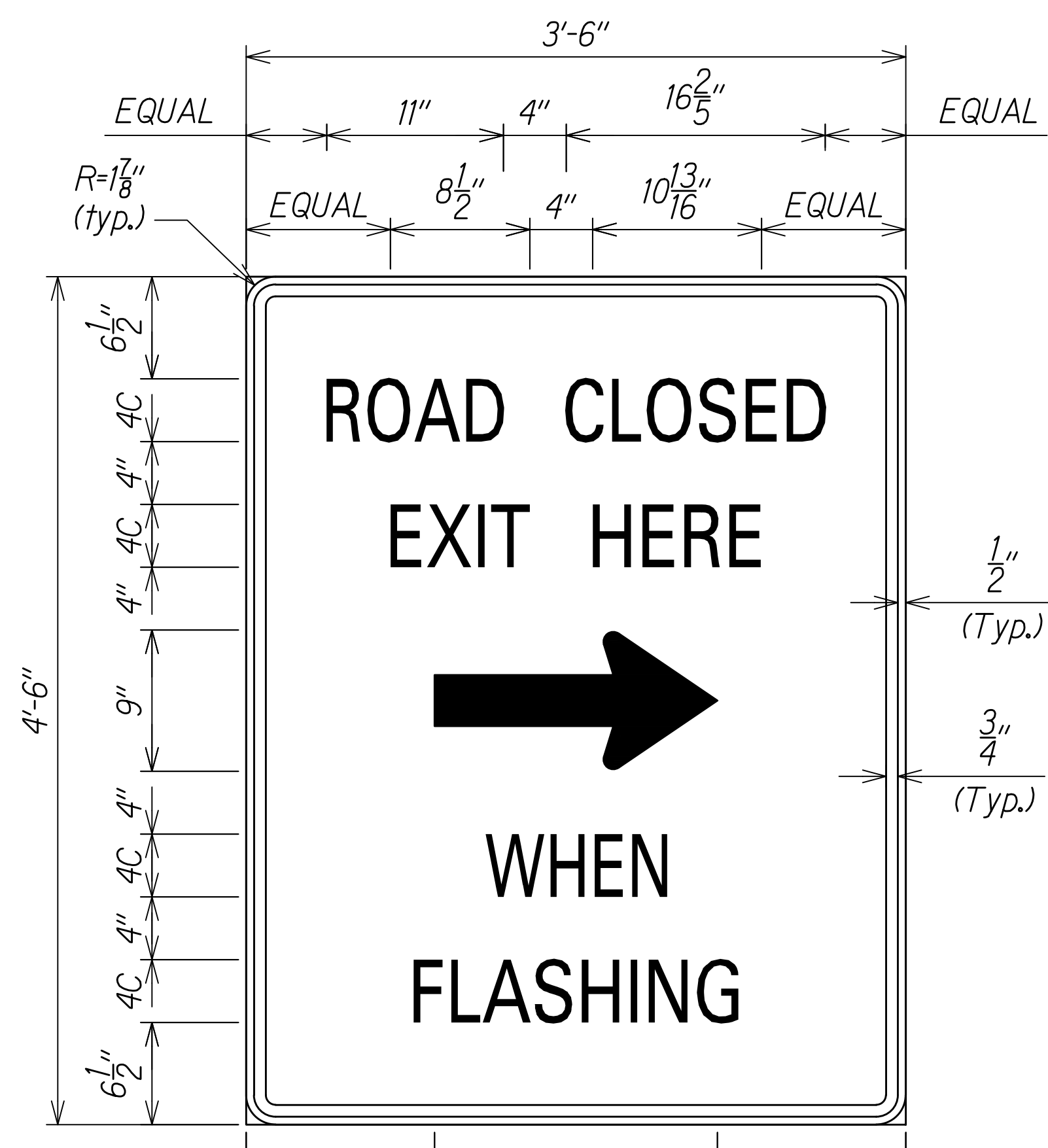

**ROAD CLOSED SIGN (BLACK ON ORANGE)**  
Not to Scale

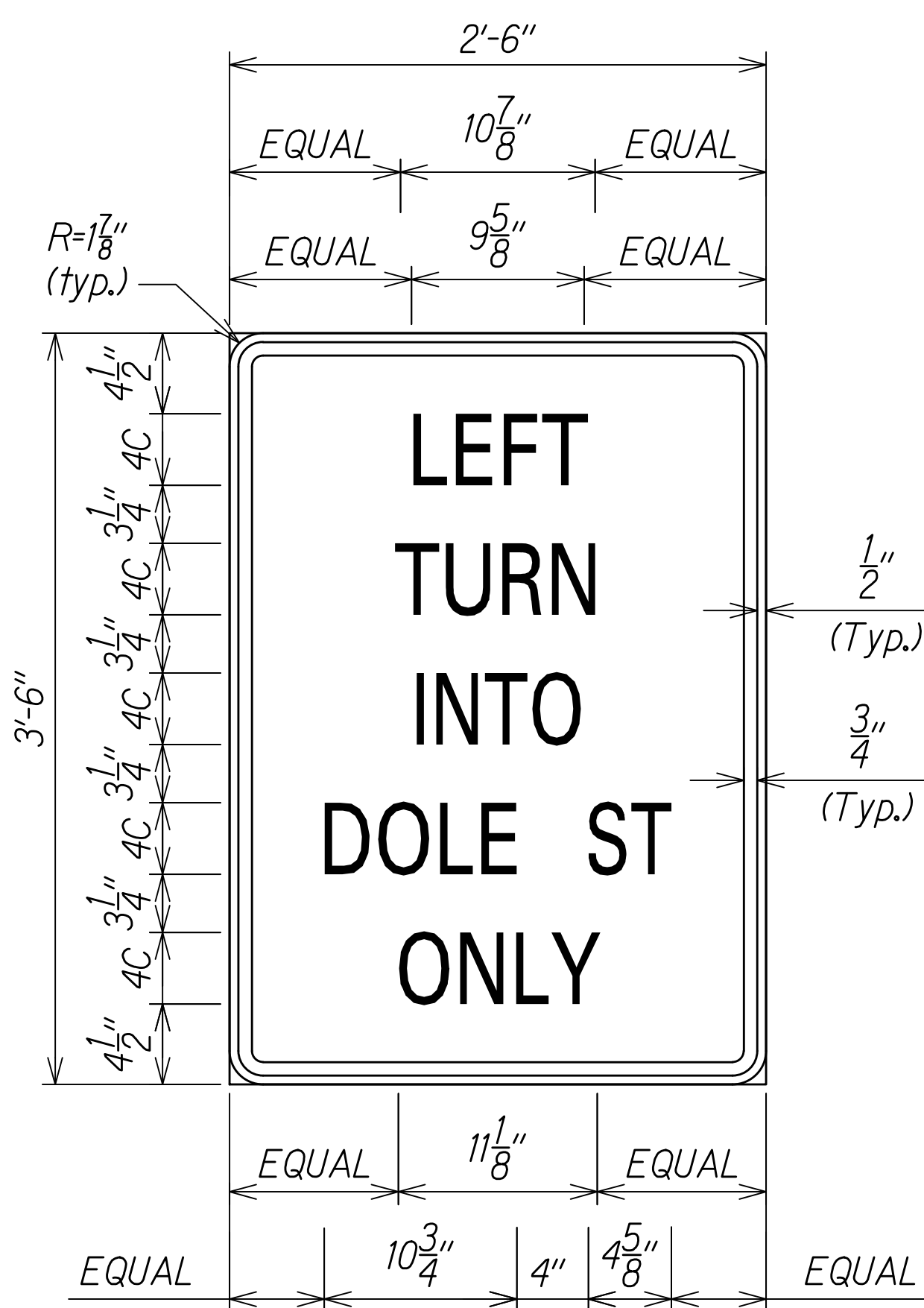

**LEFT TURN SIGN (BLACK ON WHITE)**  
Not to Scale

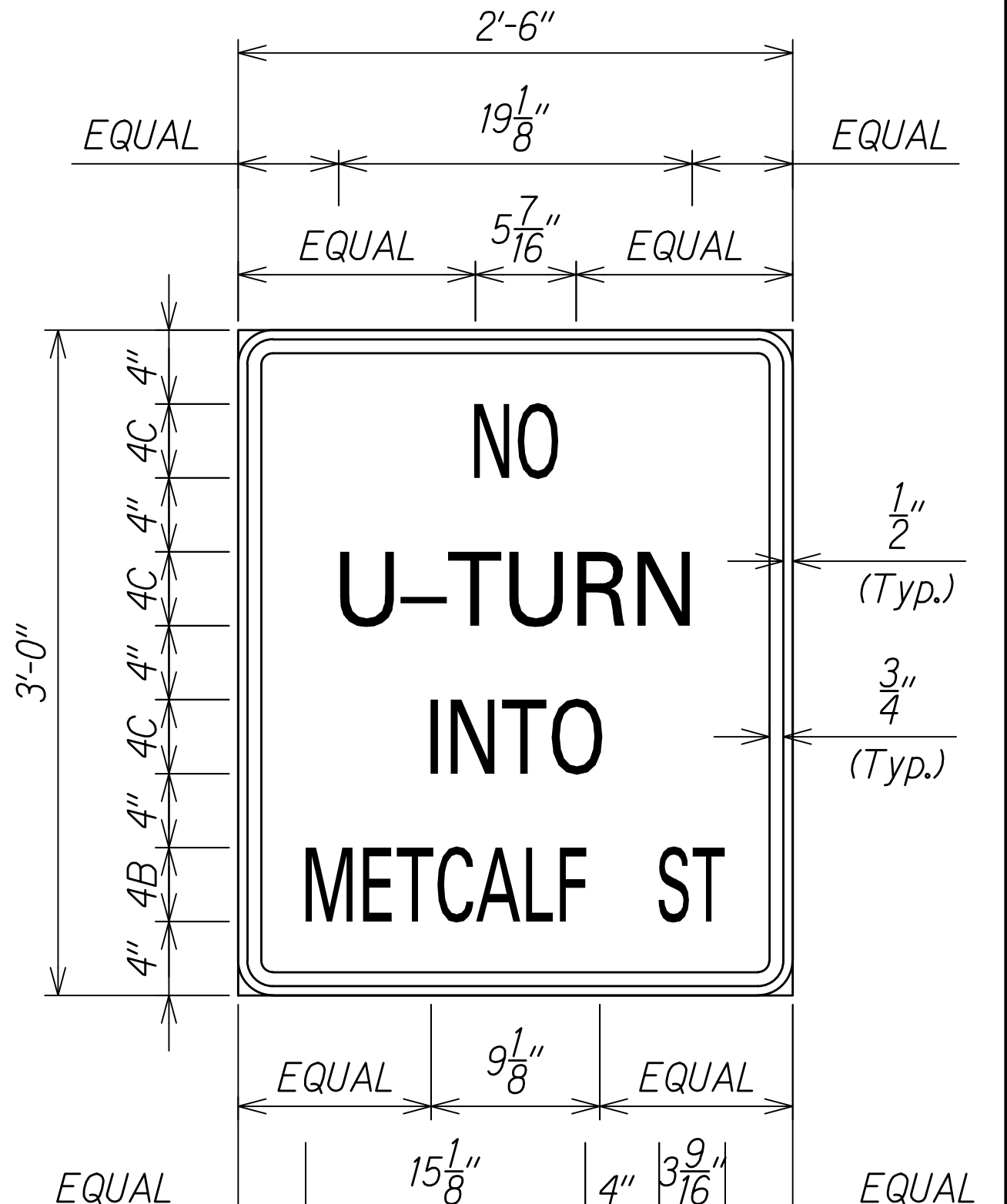

**NO U-TURN SIGN (BLACK ON WHITE)**  
Not to Scale

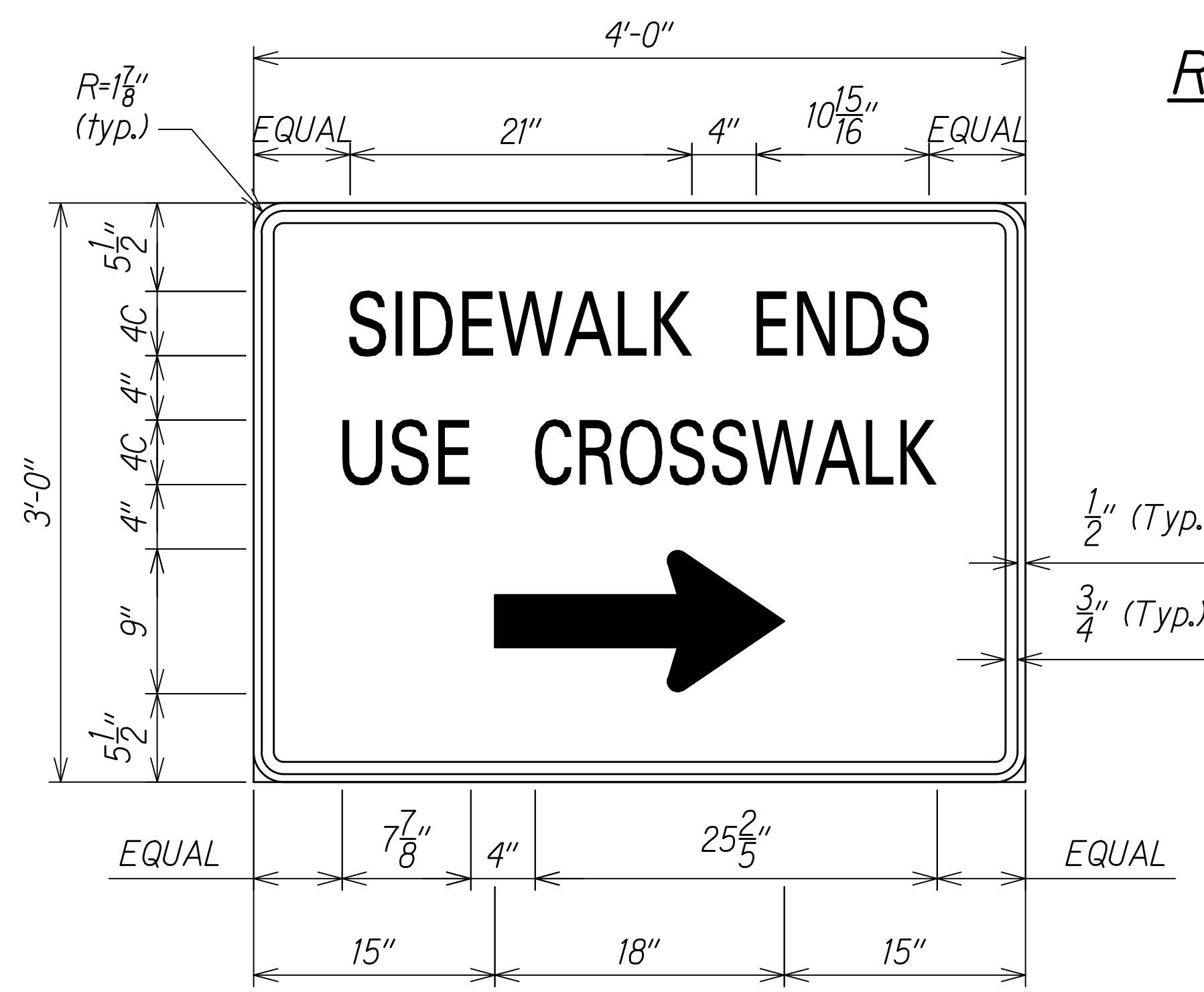

**R9-3B (R) (MOD.) (BLACK ON WHITE)**  
Not to Scale

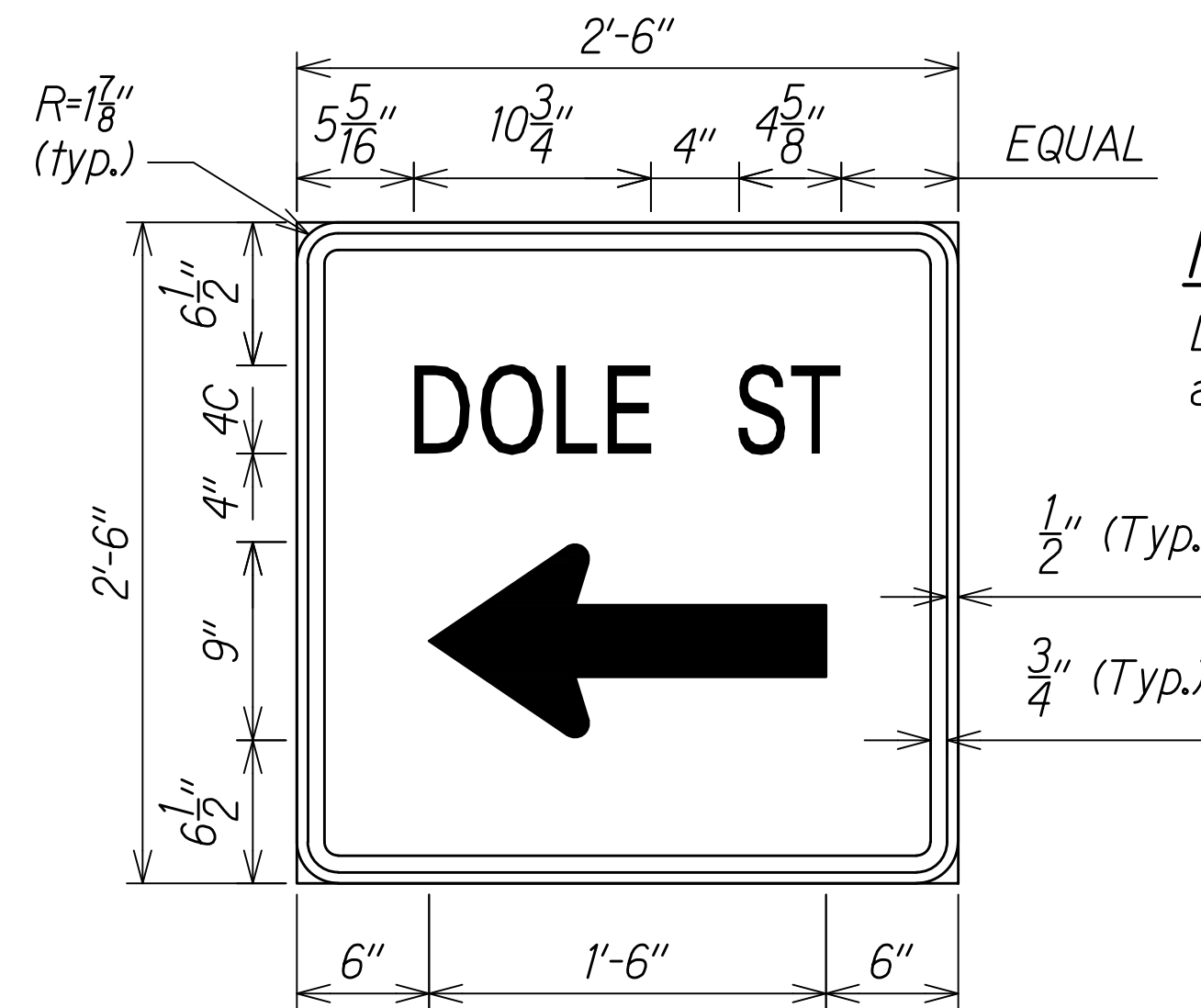

**DIRECTIONAL SIGN (BLACK ON WHITE)**  
Not to Scale

**NOTE:**  
Lettering shall be centered and shall be 4" Series C letters.

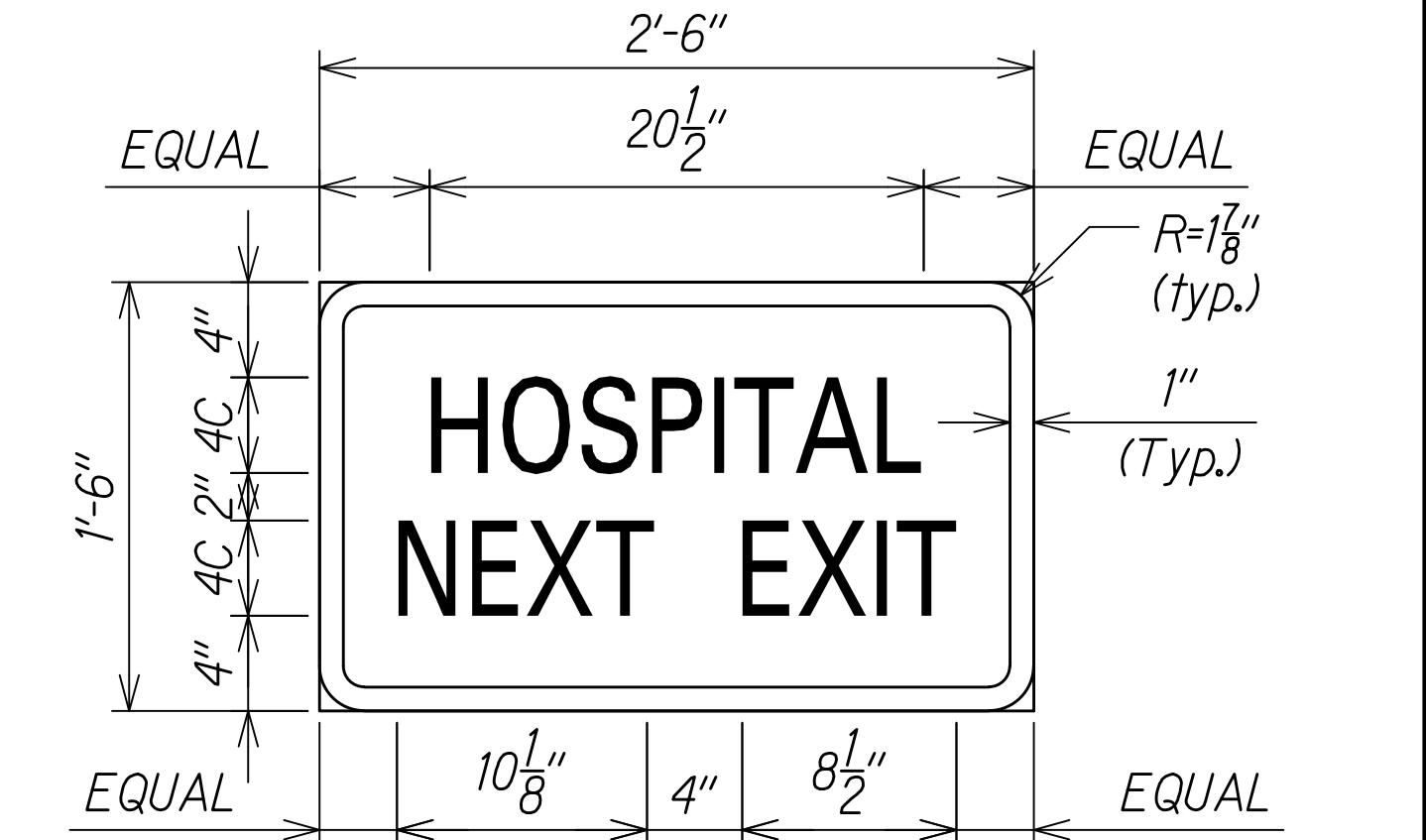

**HOSPITAL SIGN (WHITE ON BLUE)**  
Not To Scale

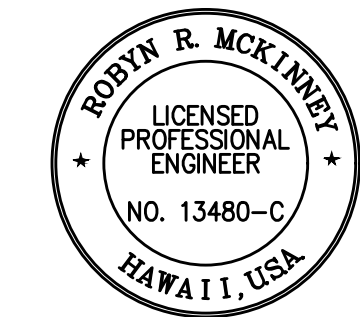

THIS WORK WAS PREPARED BY ME OR UNDER MY SUPERVISION

*Rodney R. McKinney* 04/30/26  
SIGNATURE EXPIRATION DATE OF THE LICENSE

STATE OF HAWAII  
DEPARTMENT OF TRANSPORTATION  
HIGHWAYS DIVISION

**SIGNAGE DETAILS**

INTERSTATE ROUTE H-1 RESURFACING  
Miller Pedestrian Overpass to Kapiolani Interchange  
Federal-Aid Project No. NH-H1-1(279)R

Scale: As Shown Date: November 2024

W:\\_CIVIL\_3D\_PROJECTS\2016\_2022\000\_DOT-HWYS-H1\_RESURFACING - MILLER TO KAPITOLI CIVIL DRAWINGS\M33 - M38\_SIGN\_PANEL\_DETAILS.DWG - 7/3/2024 5:46 PM



**GENERAL NOTES:**

- Design Specifications:**
  - Design shall conform with the latest AASHTO Standard Specifications for the Structural Supports for Highway Signs, Luminaires & Traffic Signals and its interim supplements and modifications by the Highways Division, Department of Transportation, State of Hawaii.
  - Latest HDOT Memorandum with subject title "Design Criteria for Bridges and Structures."
- Loads:**
  - Basic Wind Speed: 105mph
  - Recurrence Interval of 10 years
- Materials:**
  - Post shall conform to the Standard Specifications.
  - All connection bolts shall be AASHTO M164 bolts and anchor bolts shall be AASHTO M314-105 bolt.
  - Lap splice nuts and bolts shall be M180, with an ultimate tensile strength of 180ksi, minimum.
  - Aluminum members and surfaces in contact with structural steel shall be isolated with neoprene material as approved by the Engineer.
- General:**
  - See General Notes on B-01, TE-01, and TE-03B for additional information.
  - All posts shall be 12 gage unless otherwise specified or shown on the plans.
  - Square tube posts shall be perforated with 7/16"Ø holes, 1" o.c., 4 sides, along entire length of post.
  - All accessories, fittings and stiffener details (as required) shall be submitted to the Engineer for approval 20 days prior to installation.
  - Alternate designs in accordance with the plans and specifications shall use the Service Load Design Method and shall be stamped by a Registered Structural Engineer of the State of Hawaii and submitted to the Engineer for approval.
  - All sign support posts shall be outside of the clear zone or shielded by an appropriate traffic barrier system. The traffic barrier system shall submitted to the Engineer for his approval.
  - The Contractor shall use templates while installing the anchor bolts. Anchor bolts shall be vertical.
  - Excavation and backfill shall be considered incidental to the cost of the sign foundation.

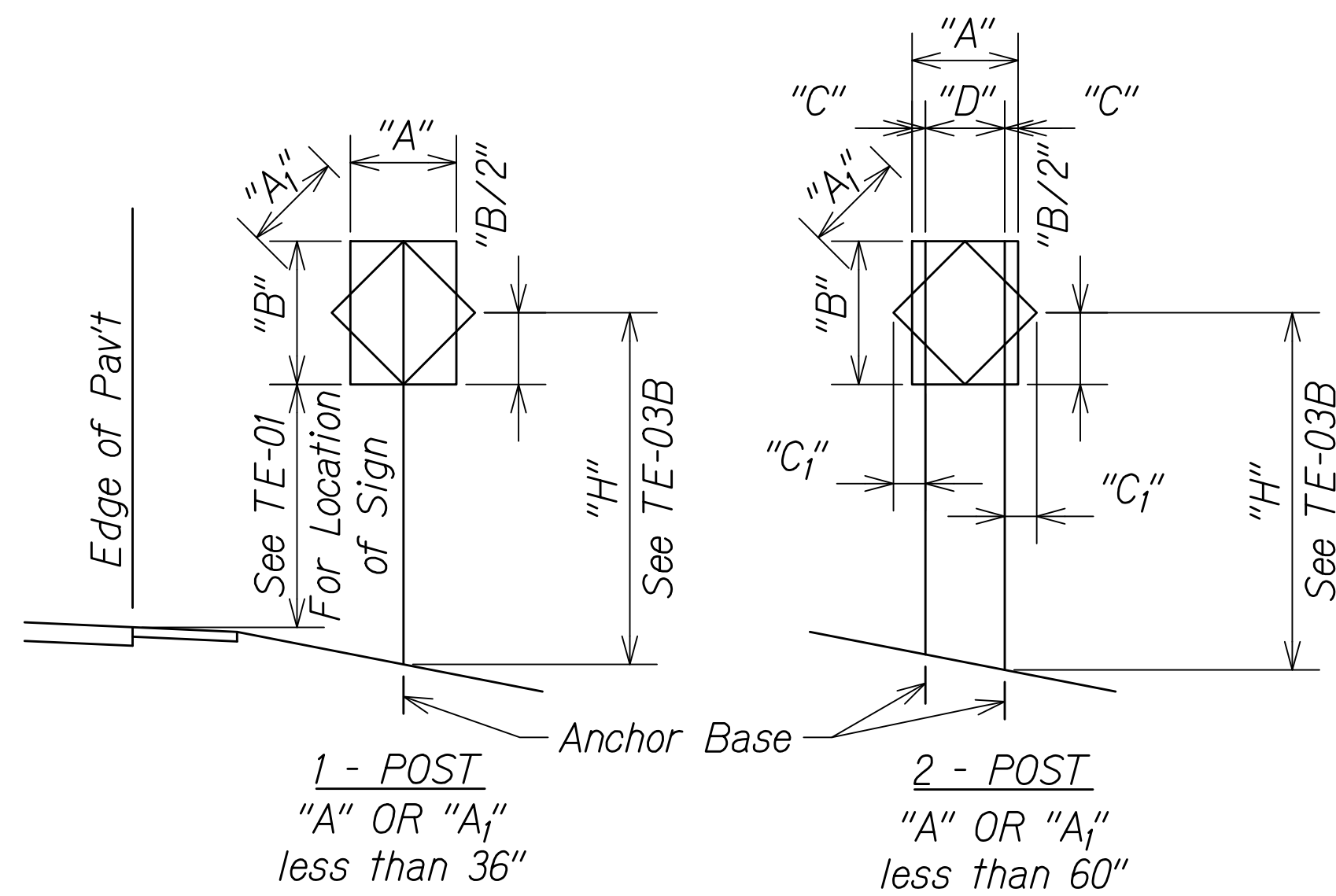

"A" or "A <sub>1</sub> "	"C"	"C <sub>1</sub> "
Less than 36"	6"	--
Greater than 36" φ less than 48"	9"	19"
Greater than 48"	12"	24"

**NOTE:**  
Frame stiffeners are required when D is greater than 24", See General Notes.

**TYPICAL INSTALLATION**

Not to Scale

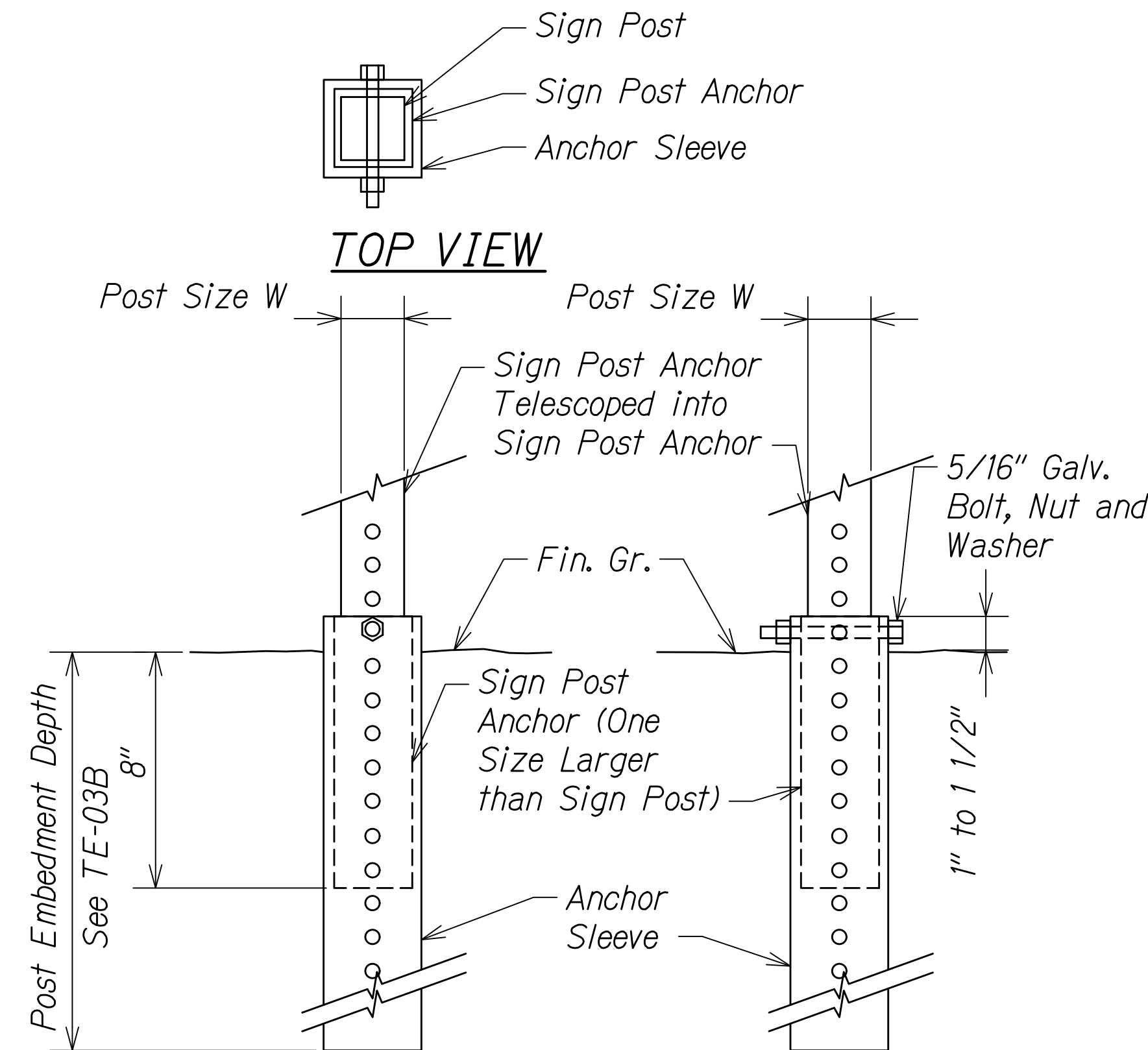

**SIGN POST INSTALLATION**

**ANCHOR BASE DETAIL**

Not to Scale

STATE OF HAWAII  
DEPARTMENT OF TRANSPORTATION  
HIGHWAYS DIVISION

**GALVANIZED SQUARE TUBE SIGN  
POST MOUNTING DETAILS**

**INTERSTATE ROUTE H-1 RESURFACING**  
*Miller Pedestrian Overpass to Kapiolani Interchange*  
**Federal-Aid Project No. NH-H1-(279)R**

Scale: As Shown      Date: November 2024

SHEET No. **M38** OF **38** SHEETS

W:\\_CIVIL\_3D\_PROJECTS\2016\_2022\000\_DOT-HWYS-H1\_RESURFACING - MILLER TO KAPANI'OI CIVIL DRAWINGS\M33 - M38\_SIGN\_PANEL\_DETAILS.DWG - 7/3/2024 5:46 PM

**GENERAL NOTES FOR TRAFFIC CONTROL PLAN (STATE):**

1. The Permittee shall make minor adjustments at intersections, driveways, ramps, bridges, structures, etc., to fit field conditions.
2. Cones or delineators shall be extended to a point where they are visible to approaching traffic.
3. Traffic control devices shall be installed such that the sign or device farthest from the work area shall be placed first. The others shall then be placed progressively toward the work area.
4. Regulatory and warning signs within the construction zone that are in conflict with the traffic control plans shall be removed or covered. The Contractor shall seek waiver from HDOT regarding covering/uncovering of median signs. All signs shall be restored upon completion of work.
5. Flaggers and/or police officers shall be in sight of each other or in direct communication at all times.
6. When required by the issuing office, the Contractor shall install a flashing arrow signal as shown on the Traffic Control Plans.
7. Sign spacings (D), taper lengths (T), and spacings of cones or delineators shall be as shown in Table 1, unless otherwise noted on the traffic control plans.
8. All freeway traffic lanes shall be a minimum of 10 feet wide. Ramps and other roadway lanes shall be a minimum of 10 feet wide.
9. All construction warning signs shall be promptly removed or covered whenever the message is not applicable or not in use.
10. The backs of all signs used for traffic control shall be appropriately covered to preclude the display of inapplicable sign messages (i.e., when signs have messages on both faces).
11. At the end of each day's work or as soon as the work is completed, the Permittee shall remove all traffic control devices no longer needed to permit free and safe passage of public traffic. Removal shall be in the reverse order of installation.
12. Replace permanent pavement markings and traffic signs upon completion of each phase of work.
13. Existing conflicting pavement markings shall be removed and temporary markings shall be installed before traffic patterns are changed. After completion of the work, temporary markings shall be removed.
14. Cones and signs for night work shall be retroreflective.
15. The plans provide traffic control plans for various work zone configurations. There may be other traffic control scenarios based on different variations of work and means and methods. The Contractor shall provide any traffic control plan (not shown in the plans) that is needed to accomplish all work. Submit traffic control plans for review and approval. This work shall be paid for in lump sum pay item 645.0100 and shall not be paid for separately.
16. Contractor shall submit requests for detours and lane closures in accordance with Hawaii Specification Subsection 645.03(F), refer to minimum timeframes required for implementation. Once the request has been approved by HDOT, the Contractor is required to provide a written Weekly Lane Closure Requests to the HDOT Construction Field Office at least one week ahead of all upcoming work.

**TABLE 1 FOR TRAFFIC CONTROL PLAN**

Posted Speed Limit (M.P.H.)	Sign Spacing (D) (Feet)	Taper Length (T) (Feet)		Longitudinal Buffer Space (B) (Feet)	Spacing of Cones or Delineators (Feet)		
		W = 12' or Less ①	W = Greater Than 12' ①		Taper	Tangent	Work Area
20	250	200	W X 17	35	20	20	10
25	250	200	W X 17	55	25	25	10
30	250	250	W X 20	85	30	30	10
35	250	250	W X 20	120	35	35	10
40	500	350	W X 30	170	40	40	10
45	500	550	W X 45	220	45	45	10
50	1000	600	W X 50	280	50	50	10
55	1000	700	W X 55	335	55	55	10

① Notes: W = Width of Lane or Shoulder

17. In accordance with Hawaii Standard Specification Subsection 645.03, Contractor shall furnish two (2) police officers for each location that requires work zone traffic control.
18. The Contractor shall provide and maintain up to 5 portable message boards to be used for the duration of the project as directed by the Engineer. Payment for all work associated with the message boards shall be included as lump sum pay item 645.01.
19. If traffic control plan or any traffic control device is not installed per plan, specification, or site is deemed unsafe, the Engineer reserves the right to suspend work to correct the problem at no additional cost/time or withhold payment.

**TRAFFIC CONTROL PLAN CONCEPTS:**

1. Freeway pavement resurfacing, reconstruction work and installation of highway lightings, pavement markings, signages, guardrails and impact attenuators shall primarily occur weekday nights between 8:30 pm and 4:30 am, Sundays thru Thursdays. The Contractor is permitted to close all travel lanes only in one direction of H-1 Freeway, one segment at a time, during permitted times. Obtain the Engineer's approval prior to implementation of lane closures.
2. Work on certain ramps, frontage roads, and cross streets are indicated under independent phases.
  - A. Refer to Special Provisions Section 645 for allowed closure times.
  - B. Where indicated, if the work requires full lane closure, it will be scheduled to occur Sundays from 8:00 am to 12:00 am.
3. Lane closures shall be allowed only to the extent of accomplishing each night work and shall be subject to the approval of the Engineer.
4. Contractor's requests/plans to close on-ramps and off-ramps need to be submitted to the Engineer 8 weeks prior to planned detour date(s) and 6 weeks prior to planned closure date(s) for review and approval. It should include dates, duration times, detour routes, and purpose of the ramp closures.

FED. ROAD DIST. NO.	STATE	FED-AID PROJ. NO.	FISCAL YEAR	SHEET NO.	TOTAL SHEETS
HAWAII	HAW.	NH-H1-1(279)R	2024	213	411

W:\\_CIVIL\_3D\_PROJECTS\2016\_2022\000\_DOT-HWYS-H1\_RESURFACING - MILLER TO KAPUNI\01 CIVIL DRAWINGS\F1 TRAFFIC CONTROL PLAN NOTES.DWG 8/29/2024 8:12 AM

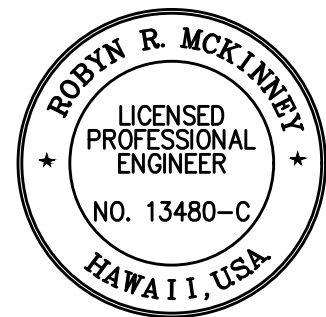

THIS WORK WAS PREPARED BY ME OR UNDER MY SUPERVISION  
*Rodney R. McKinney* 04/30/26  
 SIGNATURE EXPIRATION DATE OF THE LICENSE

STATE OF HAWAII  
 DEPARTMENT OF TRANSPORTATION  
 HIGHWAYS DIVISION

**TRAFFIC CONTROL PLAN NOTES**

**INTERSTATE ROUTE H-1 RESURFACING**  
**Miller Pedestrian Overpass to Kapiolani Interchange**  
**Federal-Aid Project No. NH-H1-1(279)R**

Scale: N/A Date: November 2024

SHEET No. **F1** OF 120 SHEETS

**GENERAL NOTES FOR TRAFFIC CONTROL PLAN (CITY):**

1. The permittee shall make minor adjustments at intersections, driveways, bridges, structures, etc. to fit field conditions.
2. Cones or delineators shall be extended to point where they are visible to approaching traffic.
3. Traffic control devices shall be installed such that the sign or device farthest from the work area is placed first. The others shall then be placed progressively toward the work area.
4. Regulatory and warning signs within the construction zone that are in conflict with the traffic control plans shall be removed or covered.
5. Flaggers and/or police officers shall be in sight of each other or in direct communication at all times.
6. When required by the issuing office, the permittee shall install a flashing arrow signal as shown on the traffic control plans.
7. All traffic lanes shall be a minimum of 10 feet wide.
8. All construction warning signs shall be promptly removed or covered whenever the message is not applicable or not in use.
9. The backs of all signs used for traffic control shall be appropriately covered to preclude the display of inapplicable sign messages (i.e., when signs have messages on both faces).
10. Lane closure shall be limited only to the extent of accomplishing each day's work. As soon as each day's work is completed, the permittee shall remove all traffic control devices no longer needed to permit free and safe passage of public traffic. Removal shall be in the reverse order of installation. Existing faded or obliterated pavement markings that are necessary for safe traffic flow in the construction area shall be replaced with temporary or permanent markings before opening the roadway to public traffic each day.
11. Permanent pavement markings and traffic signs shall be replaced upon completion of each phase of work.
12. Cones and delineators shall be spaced at a maximum distance of 20 feet apart. A minimum of six channelizing devices shall be used for each taper length.
13. Driveways shall be kept open unless the owners of the property using the driveway are otherwise provided for satisfactorily. Further, the permittee shall control traffic going into and out of driveways.
14. Buffer and taper area on approach to any work area shall be kept clear of vehicles and equipment.
15. A high level warning device (flag tree) shall be installed on approach to all work areas.
16. "No parking" signs shall be posted within any work area and for the buffer and taper areas approaching the work area.
17. Where an accessible pedestrian route is closed or blocked during construction, contractor to provide temporary, accessible pedestrian route.
18. Traffic control plans are approved for work on any city street area only between the hours of 08:30 P.M. and 04:30 A.M. (Sunday night-Friday Morning).

**DEPARTMENT OF TRANSPORTATION SERVICES (DTS)  
TRANSPORTATION MOBILITY DIVISION (TMD)  
CONSTRUCTION NOTE:**

Construction of this project shall not affect transit operations. Bus routes and bus stops shall remain open and accessible at all times. Any work affecting bus operations, routes, or stops must be submitted to DTS-TMD for review no less than 30 days prior to the start date.

Point of Contact Information (Notification is required to all phone numbers and emails):

DTS-TMD  
(808) 768-8371  
thebusstop@honolulu.gov  
handivan@honolulu.gov

Oahu Transit Services - Bus Operations  
(808) 768-9520  
(808) 768-9534  
Sean-bennett.paio@thebus.org  
Joshua.vaoalii@thebus.org  
Walter.oba@thebus.org

Oahu Transit Services - Paratransit Operations  
(808) 768-9801  
(808) 768-9851  
(808) 454-5021  
Tracie.coelho@thebus.org  
Richard.mole@thebus.org

APPROVED:

\_\_\_\_\_  
CHIEF, TRAFFIC REVIEW BRANCH, DPP DATE  
(For Work in City ROW Only)

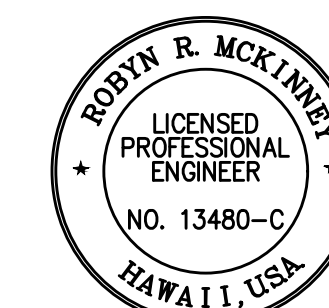

THIS WORK WAS PREPARED BY ME  
OR UNDER MY SUPERVISION

*Rodney R. McKinney* 04/30/26  
SIGNATURE EXPIRATION DATE  
OF THE LICENSE

FED. ROAD DIST. NO.	STATE	FED-AID PROJ. NO.	FISCAL YEAR	SHEET NO.	TOTAL SHEETS
HAWAII	HAW.	NH-H1-(1279)R	2024	214	411

STATE OF HAWAII  
DEPARTMENT OF TRANSPORTATION  
HIGHWAYS DIVISION

**TRAFFIC CONTROL PLAN NOTES**

INTERSTATE ROUTE H-1 RESURFACING  
Miller Pedestrian Overpass to Kapiolani Interchange  
Federal-Aid Project No. NH-H1-(1279)R

Scale: N/A Date: November 2024

SHEET No. F2 OF 120 SHEETS

W:\\_CIVIL\_3D\_PROJECTS\2016\_2022\000\_DOT-HWYS-H1\_RESURFACING - MILLER TO KAPITOLI CIVIL DRAWINGS\F2 TRAFFIC CONTROL PLAN NOTES.DWG 8/29/2024 9:49 AM

FED. ROAD DIST. NO.	STATE	FED-AID PROJ. NO.	FISCAL YEAR	SHEET NO.	TOTAL SHEETS
HAWAII	HAW.	NH-H1-(279)R	2024	215	411

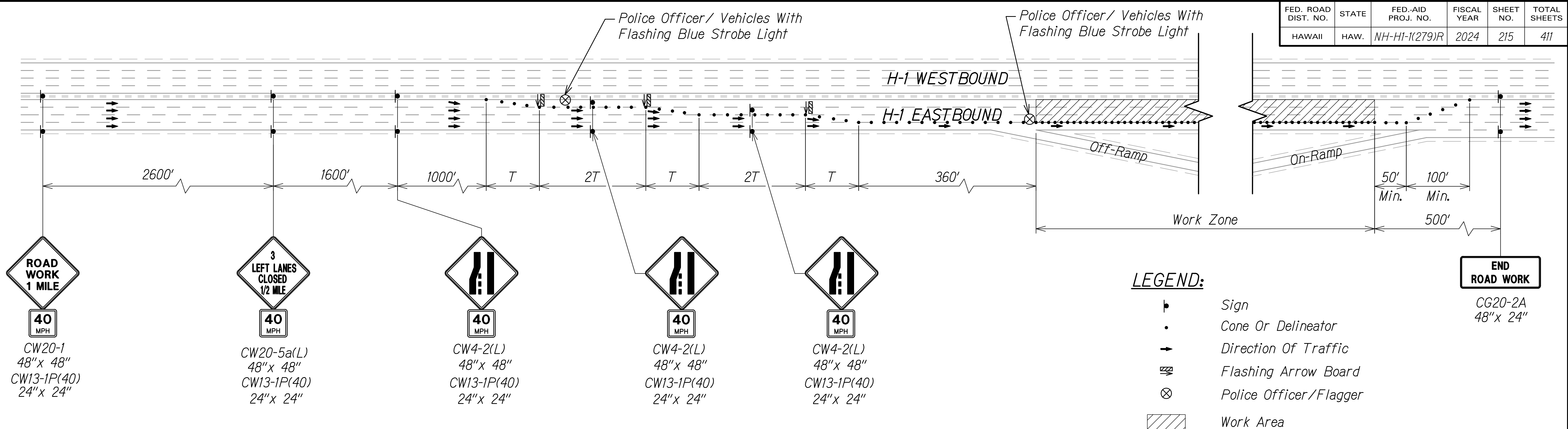

**ROAD WORK 1 MILE**  
40 MPH  
CW20-1  
48" x 48"  
CW13-1P(40)  
24" x 24"

**3 LEFT LANES CLOSED 1/2 MILE**  
40 MPH  
CW20-5a(L)  
48" x 48"  
CW13-1P(40)  
24" x 24"

**ROAD WORK 1/2 MILE**  
40 MPH  
CW4-2(L)  
48" x 48"  
CW13-1P(40)  
24" x 24"

**ROAD WORK 1/2 MILE**  
40 MPH  
CW4-2(L)  
48" x 48"  
CW13-1P(40)  
24" x 24"

**ROAD WORK 1/2 MILE**  
40 MPH  
CW4-2(L)  
48" x 48"  
CW13-1P(40)  
24" x 24"

**LEGEND:**

- Sign
- Cone Or Delineator
- Direction Of Traffic
- Flashing Arrow Board
- Police Officer/Flagger
- Work Area

**END ROAD WORK**  
CG20-2A  
48" x 24"

**H-1 (EASTBOUND) PROJECT PHASE CLOSURES**

**NOTES:**

1. The sequence of the phase closures shall be determined by the Contractor and approved by the HDOT.
2. The Contractor shall submit requests for detours and lane closures in accordance with Hawaii Standard Specification Subsection 645.03(F), refer to minimum timeframes required for implementation. Once the request has been approved by HDOT, the Contractor shall provide a written Weekly Lane Closure Request to the HDOT Construction Field Office at least one week ahead of all upcoming work.
3. See Table 1 on Sheet F1 for Traffic Control Plan additional dimensions.
4. H-1 Freeway work shall occur between 8:30 pm and 4:30 am from Sunday thru Thursday. No lane closures shall take place from 4:30 am to 8:30 pm.
5. The Contractor shall furnish a minimum of two police officers for each location that requires work zone traffic control in accordance with Hawaii Standard Specification Subsection 645.03 Construction.

Description	Sign Locations					
	WORK AREA					
Alapai Overpass	Ⓜ Sta. 183+80	Ⓜ Sta. 89+70	Ⓜ Sta. 115+70	Ⓜ Sta. 131+70	Ⓜ Sta. 152+70	Ⓜ Sta. 169+20
Kinau St. Off-Ramp to Ward Ave. On-Ramp	Ⓜ Sta. 172+64	Ⓜ Sta. 78+54	Ⓜ Sta. 104+54	Ⓜ Sta. 120+54	Ⓜ Sta. 141+54	Ⓜ Sta. 158+04
Ward Ave. On-Ramp to Piikoi St. On-Ramp	Ⓜ Sta. 198+00	Ⓜ Sta. 103+90	Ⓜ Sta. 129+90	Ⓜ Sta. 145+90	Ⓜ Sta. 166+90	Ⓜ Sta. 183+40
Piikoi St. On-Ramp to Punahou St. Off-Ramp	Ⓜ Sta. 225+50	Ⓜ Sta. 131+40	Ⓜ Sta. 157+40	Ⓜ Sta. 173+40	Ⓜ Sta. 194+40	Ⓜ Sta. 210+90
Punahou St. Off-Ramp to Bingham St. Off-Ramp	Ⓜ Sta. 235+00	Ⓜ Sta. 140+90	Ⓜ Sta. 166+90	Ⓜ Sta. 182+90	Ⓜ Sta. 203+90	Ⓜ Sta. 220+40
Punahou Overpass	Ⓜ Sta. 244+80	Ⓜ Sta. 150+70	Ⓜ Sta. 176+70	Ⓜ Sta. 192+70	Ⓜ Sta. 213+70	Ⓜ Sta. 230+20
Bingham St. Off-Ramp to University Ave.	Ⓜ Sta. 265+00	Ⓜ Sta. 170+90	Ⓜ Sta. 196+90	Ⓜ Sta. 212+90	Ⓜ Sta. 233+90	Ⓜ Sta. 250+40
Wilder Overpass	Ⓜ Sta. 2+80	Ⓜ Sta. 188+70	Ⓜ Sta. 214+70	Ⓜ Sta. 230+70	Ⓜ Sta. 251+70	Ⓜ Sta. 268+20
University Ave to Kapiolani Blvd.	Ⓜ Sta. 11+00	Ⓜ Sta. 196+90	Ⓜ Sta. 222+90	Ⓜ Sta. 238+90	Ⓜ Sta. 259+90	Ⓜ Sta. 276+40

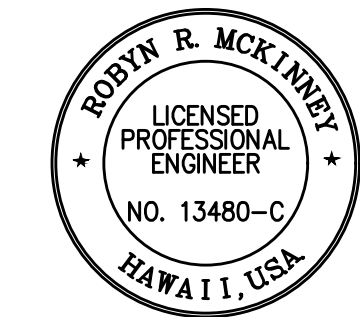

THIS WORK WAS PREPARED BY ME OR UNDER MY SUPERVISION

*Rodney R. McKinney* 04/30/26  
SIGNATURE EXPIRATION DATE OF THE LICENSE

STATE OF HAWAII  
DEPARTMENT OF TRANSPORTATION  
HIGHWAYS DIVISION

**TCP FOR FREEWAY CLOSURE (EASTBOUND)**

INTERSTATE ROUTE H-1 RESURFACING  
Miller Pedestrian Overpass to Kapiolani Interchange  
Federal-Aid Project No. NH-H1-(279)R

Scale: NTS Date: November 2024

SHEET No. F3 OF 120 SHEETS

W:\\_CIVIL\_3D\_PROJECTS\2016\_2022\000\_DOT-HWYS-H1\_RESURFACING-MILLER TO KAPITOLI CIVIL DRAWINGS\F3-F6 TCP Fwy Closure.DWG 8/29/2024 8:19 AM



FED. ROAD DIST. NO.	STATE	FED-AID PROJ. NO.	FISCAL YEAR	SHEET NO.	TOTAL SHEETS
HAWAII	HAW.	NH-H1-1(279)R	2024	216	411

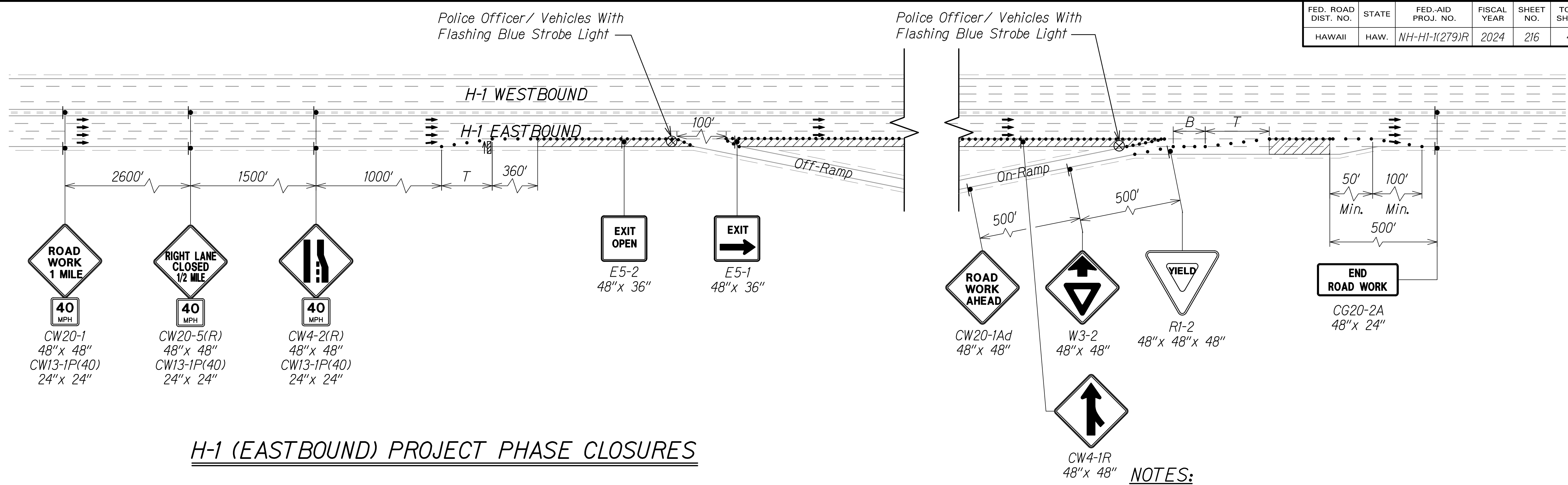

**H-1 (EASTBOUND) PROJECT PHASE CLOSURES**

Description	Sign Locations			
	WORK AREA			
Alapai Overpass	⊕ Sta. 183+80	⊕ Sta. 122+70	⊕ Sta. 148+70	⊕ Sta. 164+70
Kinau St. Off-Ramp to Ward Ave. On-Ramp	⊕ Sta. 172+64	⊕ Sta. 111+54	⊕ Sta. 137+54	⊕ Sta. 153+54
Piikoi St. On-Ramp to Punahou St. Off-Ramp	⊕ Sta. 225+50	⊕ Sta. 164+40	⊕ Sta. 190+40	⊕ Sta. 206+40
Punahou St. Off-Ramp to Bingham St. Off-Ramp	⊕ Sta. 235+00	⊕ Sta. 173+90	⊕ Sta. 199+90	⊕ Sta. 215+90
Punahou Overpass	⊕ Sta. 244+80	⊕ Sta. 183+70	⊕ Sta. 209+70	⊕ Sta. 225+70
Bingham St. Off-Ramp to University Ave.	⊕ Sta. 265+00	⊕ Sta. 203+90	⊕ Sta. 229+90	⊕ Sta. 245+90
Wilder Overpass	⊕ Sta. 2+80	⊕ Sta. 221+70	⊕ Sta. 247+70	⊕ Sta. 263+70
University Ave to Kapiolani Blvd.	⊕ Sta. 11+00	⊕ Sta. 229+90	⊕ Sta. 255+90	⊕ Sta. 271+90

**LEGEND:**

- Sign
- Cone Or Delineator
- Direction Of Traffic
- Flashing Arrow Board
- Police Officer/Flagger
- Work Area

**NOTES:**

- The sequence of the phase closures shall be determined by the Contractor and approved by the HDOT.
- The Contractor shall submit requests for detours and lane closures in accordance with Hawaii Standard Specification Subsection 645.03(F), refer to minimum timeframes required for implementation. Once the request has been approved by HDOT, the Contractor shall provide a written Weekly Lane Closure Request to the HDOT Construction Field Office at least one week ahead of all upcoming work.
- See Table 1 on Sheet F1 for Traffic Control Plan for additional dimensions.
- H-1 Freeway work shall occur between 8:30 pm and 4:30 am from Sunday thru Thursday. No lane closures shall take place from 4:30 am to 8:30 pm.
- The Contractor shall furnish a minimum of two police officers for each location that requires work zone traffic control in accordance with Hawaii Standard Specification Subsection 645.03 Construction.

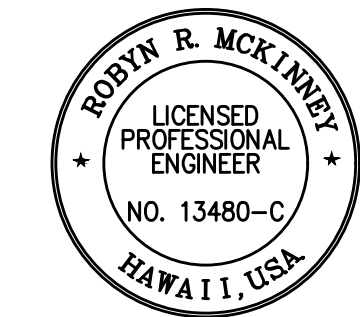

THIS WORK WAS PREPARED BY ME OR UNDER MY SUPERVISION  
*Rodyn R. McKinney* 04/30/26  
 SIGNATURE EXPIRATION DATE OF THE LICENSE

STATE OF HAWAII  
 DEPARTMENT OF TRANSPORTATION  
 HIGHWAYS DIVISION  
**TCP FOR FREEWAY CLOSURE  
 (EASTBOUND)**  
 INTERSTATE ROUTE H-1 RESURFACING  
 Miller Pedestrian Overpass to Kapiolani Interchange  
 Federal-Aid Project No. NH-H1-1(279)R  
 Scale: NTS Date: November 2024  
 SHEET No. F4 OF 120 SHEETS

W:\\_CIVIL\_3D\_PROJECTS\2016\_2022\000\_DOT-HWYS-H1\_RESURFACING-MILLER TO KAPITOLI CIVIL DRAWINGS\F3-F6\_TCP\_Fwy\_Closure.DWG 8/29/2024 8:19 AM

FED. ROAD DIST. NO.	STATE	FED-AID PROJ. NO.	FISCAL YEAR	SHEET NO.	TOTAL SHEETS
HAWAII	HAW.	NH-H1-(279)R	2024	217	411

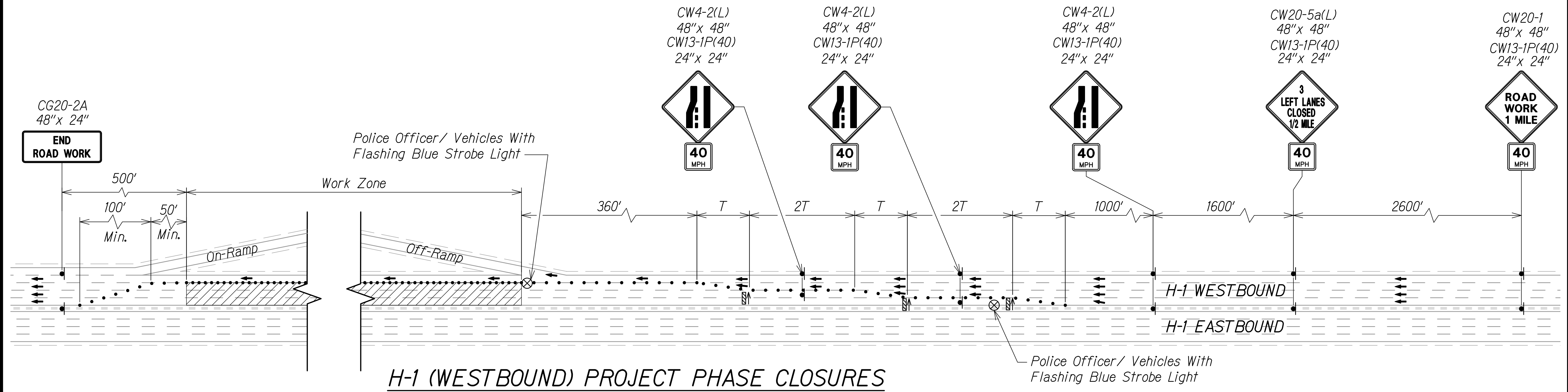

**H-1 (WESTBOUND) PROJECT PHASE CLOSURES**

Description	Sign Locations					
	WORK AREA					
Kapiolani to Old Waialae Road Off-Ramp	± Sta. 45+82	± Sta. 60+42	± Sta. 76+92	± Sta. 97+92	± Sta. 113+92	± Sta. 139+92
Old Waialae Road Off-Ramp to University Ave. Off-Ramp "U-5"	± Sta. 43+00	± Sta. 57+60	± Sta. 74+10	± Sta. 95+10	± Sta. 111+10	± Sta. 137+10
University Ave. Off-Ramp "U-5" to Wilder Ave. Off-Ramp	± Sta. 22+00	± Sta. 36+60	± Sta. 53+10	± Sta. 74+10	± Sta. 90+10	± Sta. 116+10
Wilder Overpass	± Sta. 3+00	± Sta. 17+60	± Sta. 34+10	± Sta. 55+10	± Sta. 71+10	± Sta. 97+10
Wilder Ave. Off-Ramp to Lunalilo St. Off-Ramp	± Sta. 3+00	± Sta. 17+60	± Sta. 34+10	± Sta. 55+10	± Sta. 71+10	± Sta. 97+10
Metcalf St. On-Ramp to Lunalilo St. Off-Ramp	± Sta. 256+00	± Sta. 270+60	± Sta. 7+10	± Sta. 28+10	± Sta. 44+10	± Sta. 70+10
Punahou Overpass	± Sta. 246+00	± Sta. 260+60	± Sta. 277+10	± Sta. 18+10	± Sta. 34+10	± Sta. 60+10
Lunalilo St. Off-Ramp to Lunalilo St. On-Ramp	± Sta. 229+00	± Sta. 243+60	± Sta. 260+10	± Sta. 1+10	± Sta. 17+10	± Sta. 43+10
Lunalilo St. On-Ramp to Miller St.	± Sta. 200+00	± Sta. 214+60	± Sta. 231+10	± Sta. 252+10	± Sta. 268+10	± Sta. 14+10
Alapai Overpass	± Sta. 184+00	± Sta. 198+60	± Sta. 215+10	± Sta. 236+10	± Sta. 252+10	± Sta. 278+10

**NOTES:**

- The sequence of the phase closures shall be determined by the Contractor and approved by the HDOT.
- The Contractor shall submit requests for detours and lane closures in accordance with Hawaii Standard Specification Subsection 645.03(F), refer to minimum timeframes required for implementation. Once the request has been approved by HDOT, the Contractor shall provide a written Weekly Lane Closure Request to the HDOT Construction Field Office at least one week ahead of all upcoming work.
- See Table 1 on Sheet F1 for Traffic Control Plan for additional dimensions.
- H-1 Freeway work shall occur between 8:30 pm and 4:30 am from Sunday thru Thursday. No lane closures shall take place from 4:30 am to 8:30 pm.
- The Contractor shall furnish a minimum of two police officers for each location that requires work zone traffic control in accordance with Hawaii Standard Specification Subsection 645.03 Construction.

**LEGEND:**

- Sign
- Cone Or Delineator
- Direction Of Traffic
- Flashing Arrow Board
- Police Officer/Flagger
- Work Area

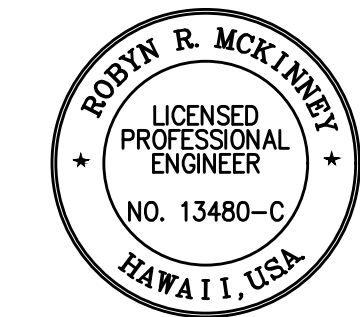

THIS WORK WAS PREPARED BY ME OR UNDER MY SUPERVISION

*Rodney R. McKinney* 04/30/26  
SIGNATURE EXPIRATION DATE OF THE LICENSE

STATE OF HAWAII  
DEPARTMENT OF TRANSPORTATION  
HIGHWAYS DIVISION

**TCP FOR FREEWAY CLOSURE  
(WESTBOUND)**

INTERSTATE ROUTE H-1 RESURFACING  
Miller Pedestrian Overpass to Kapiolani Interchange  
Federal-Aid Project No. NH-H1-(279)R

Scale: NTS Date: November 2024  
SHEET No. F5 OF 120 SHEETS

W:\\_CIVIL\_3D\_PROJECTS\2016\_2022\000\_DOT-HWYS-H1\_RESURFACING - MILLER TO KAPITOLI CIVIL DRAWINGS\F5-F6\_TCP\_FREEWAY\_CLOSURE.DWG 8/29/2024 8:19 AM

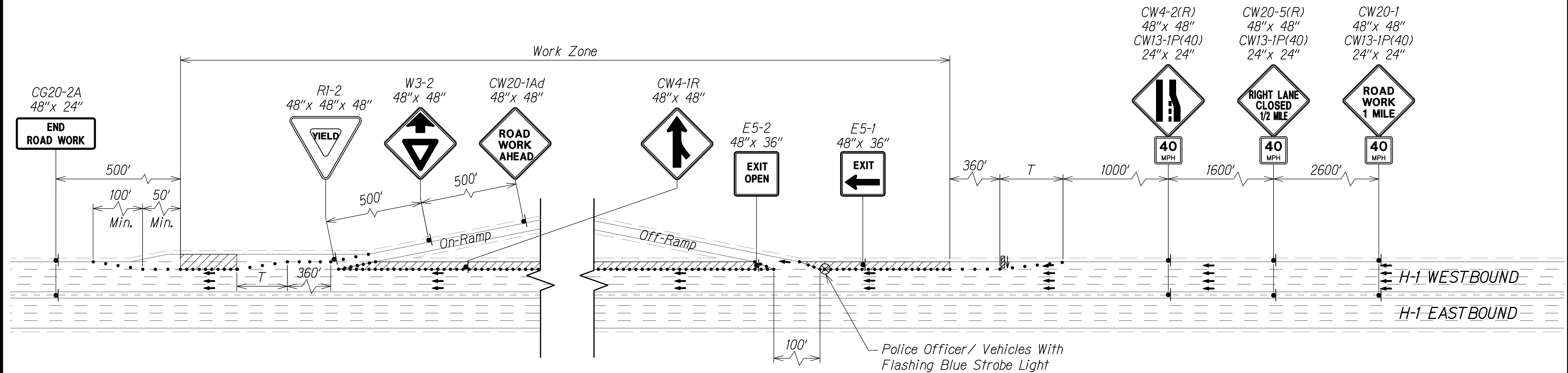

### H-1 (WESTBOUND) PROJECT PHASE CLOSURES

Description	Sign Locations			
	WORK AREA			
Old Waialae Road Off-Ramp to University Ave. Off-Ramp "U-5"	Sta. 43+00	Sta. 62+10	Sta. 78+10	Sta. 104+10
University Ave. Off-Ramp "U-5" to Wilder Ave. Off-Ramp	Sta. 22+00	Sta. 41+10	Sta. 57+10	Sta. 83+10
Wilder Overpass	Sta. 3+00	Sta. 22+10	Sta. 38+10	Sta. 64+10
Wilder Ave. Off-Ramp to Lunalilo St. Off-Ramp	Sta. 3+00	Sta. 22+10	Sta. 38+10	Sta. 64+10
Metcalf St. On-Ramp to Lunalilo St. Off-Ramp	Sta. 256+00	Sta. 275+10	Sta. 11+10	Sta. 37+10
Punahou Overpass	Sta. 246+00	Sta. 265+10	Sta. 1+10	Sta. 27+10
Lunalilo St. Off-Ramp to Lunalilo St. On-Ramp	Sta. 229+00	Sta. 248+10	Sta. 264+10	Sta. 10+10
Lunalilo St. On-Ramp to Miller St.	Sta. 200+00	Sta. 219+10	Sta. 235+10	Sta. 261+10
Alapai Overpass	Sta. 184+00	Sta. 203+10	Sta. 219+10	Sta. 245+10

#### LEGEND:

- Sign
- Cone Or Delineator
- Direction Of Traffic
- Flashing Arrow Board
- Police Officer/Flagger
- Work Area

#### NOTES:

- The sequence of the phase closures shall be determined by the Contractor and approved by the HDOT.
- The Contractor shall submit requests for detours and lane closures in accordance with Hawaii Standard Specification Subsection 645.03(F), refer to minimum timeframes required for implementation. Once the request has been approved by HDOT, the Contractor shall provide a written Weekly Lane Closure Request to the HDOT Construction Field Office at least one week ahead of all upcoming work.
- See Table 1 on Sheet F1 for Traffic Control Plan for additional dimensions.
- H-1 Freeway work shall occur between 8:30 pm and 4:30 am from Sunday thru Thursday. No lane closures shall take place from 4:30 am to 8:30 pm.
- The Contractor shall furnish a minimum of two police officers for each location that requires work zone traffic control in accordance with Hawaii Standard Specification Subsection 645.03 Construction.

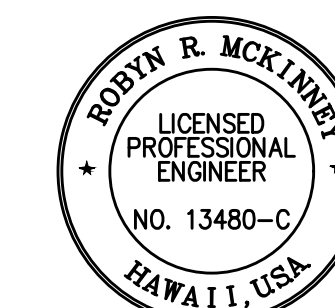

THIS WORK WAS PREPARED BY ME OR UNDER MY SUPERVISION

*Rodney McKinney* 04/30/26  
SIGNATURE EXPIRATION DATE OF THE LICENSE

STATE OF HAWAII  
DEPARTMENT OF TRANSPORTATION  
HIGHWAYS DIVISION

**TCP FOR FREEWAY CLOSURE  
(WESTBOUND)**

INTERSTATE ROUTE H-1 RESURFACING  
Miller Pedestrian Overpass to Kapiolani Interchange  
Federal-Aid Project No. NH-H1-(279)R

Scale: NTS Date: November 2024

SHEET No. F6 OF 120 SHEETS

W:\\_CIVIL\_3D\_PROJECTS\2016\_2022\000\_DOT-HWYS-H1\_RESURFACING-MILLER TO KAPITOLI CIVIL DRAWINGS\F6 TCP Fwy Closure.DWG 8/29/2024 8:19 AM

FED. ROAD DIST. NO.	STATE	FED-AID PROJ. NO.	FISCAL YEAR	SHEET NO.	TOTAL SHEETS
HAWAII	HAW.	NH-H1-(279)R	2024	219	411

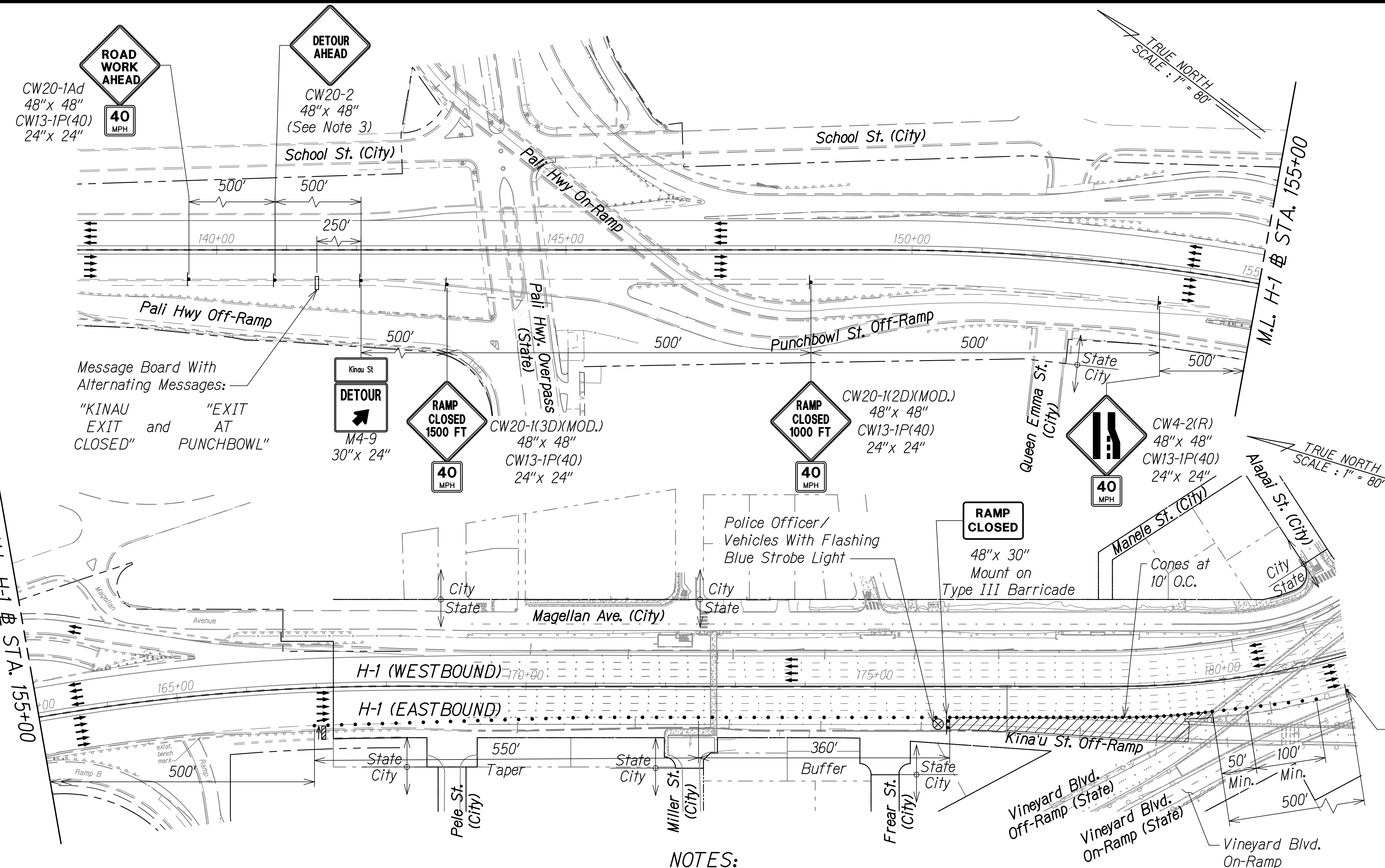

**LEGEND:**

	Sign
	Cone Or Delineator
	Type III Barricade
	Direction Of Traffic
	Police Officer
	Message Board
	Flashing Arrow Board
	Work Area

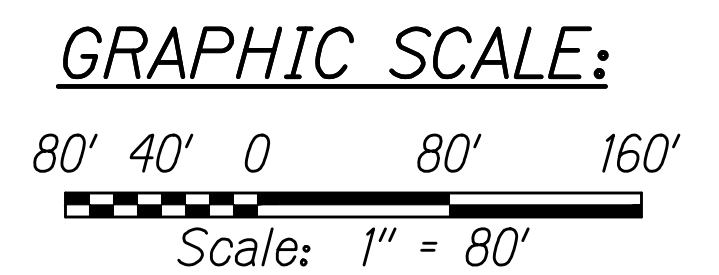

- NOTES:**
1. The Contractor shall submit requests for detours and lane closures in accordance with Hawaii Standard Specification Subsection 645.03(F), refer to minimum time frames required for implementation. Once the request has been approved by HDOT, the Contractor shall provide a written Weekly Lane Closure Request to the HDOT Construction Field Office at least one week ahead of all upcoming work.
  2. The Contractor shall furnish a minimum of two police officers for each location that requires work zone traffic control in accordance with Hawaii Standard Specification Subsection 645.03 Construction.
  3. See Sheet F8 for Kinau Street Detour Plan.

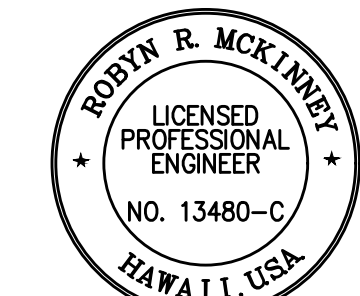

THIS WORK WAS PREPARED BY ME OR UNDER MY SUPERVISION

*Rodyn R. McKinney* 04/30/26  
SIGNATURE EXPIRATION DATE OF THE LICENSE

STATE OF HAWAII  
DEPARTMENT OF TRANSPORTATION  
HIGHWAYS DIVISION

**TCP FOR FREEWAY CLOSURE  
(EB) RAMP CLOSURE**

INTERSTATE ROUTE H-1 RESURFACING  
Miller Pedestrian Overpass to Kapiolani Interchange  
Federal-Aid Project No. NH-H1-(279)R

Scale: 1" = 80' Date: November 2024

SHEET No. F7 OF 120 SHEETS

W:\\_CIVIL\_3D\_PROJECTS\2016\_2022\000\_DOT-HWYS\_H1\_RESURFACING - MILLER TO KAPANI'OI CIVIL DRAWINGS\F7-F8\_Fwy EB RAMP CLOSURE.DWG 8/29/2024 8:34 AM

FED. ROAD DIST. NO.	STATE	FED-AID PROJ. NO.	FISCAL YEAR	SHEET NO.	TOTAL SHEETS
HAWAII	HAW.	NH-HI-1(279)R	2024	220	411

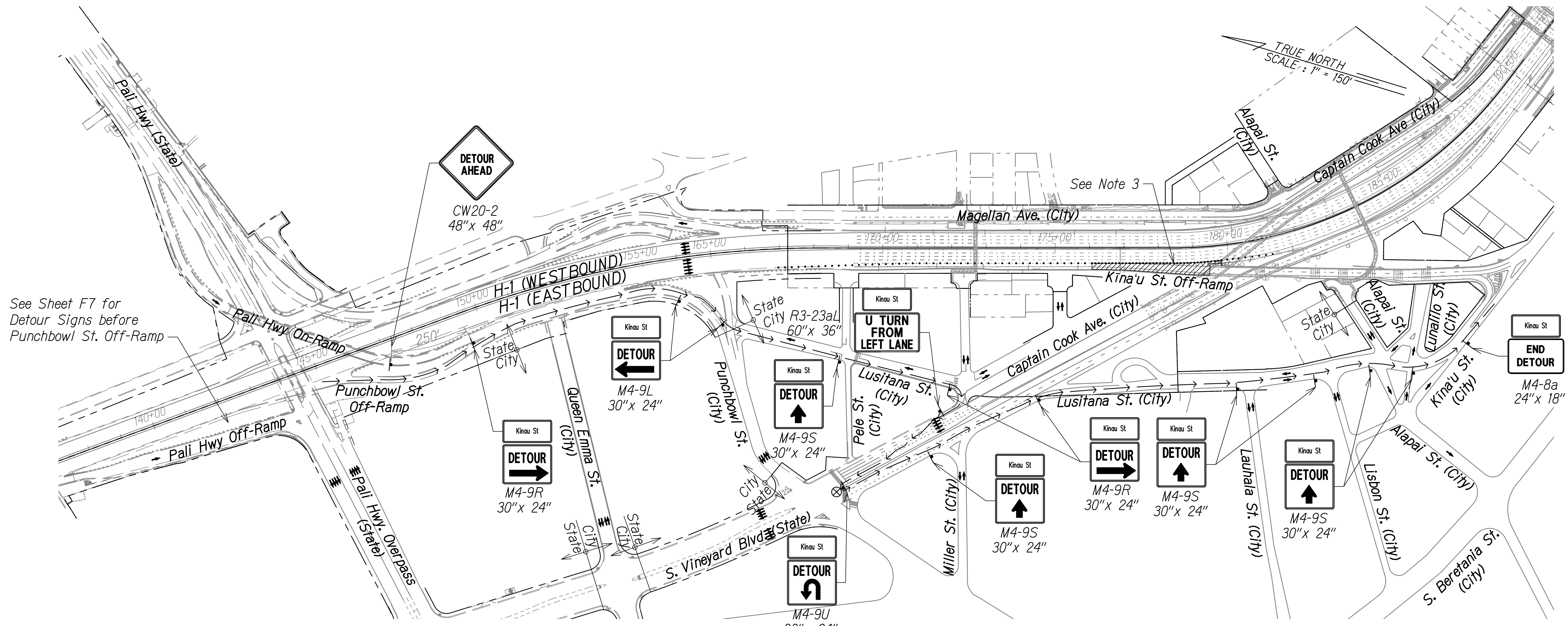

See Sheet F7 for Detour Signs before Punchbowl St. Off-Ramp

See Note 3

**LEGEND:**

- Sign
- Cone Or Delineator
- Direction Of Traffic
- Detour Route
- Work Area

**NOTES:**

- The Contractor shall submit requests for detours and lane closures in accordance with Hawaii Standard Specification Subsection 645.03(F), refer to minimum time frames required for implementation. Once the request has been approved by HDOT, the Contractor shall provide a written Weekly Lane Closure Request to the HDOT Construction Field Office at least one week ahead of all upcoming work.
- The Contractor shall furnish a minimum of two police officers for each location that requires work zone traffic control in accordance with Hawaii Standard Specification Subsection 645.03 Construction.
- See Sheet F7 for Kinau Street Off-Ramp Traffic Control Plan.

**KĪNA'U STREET DETOUR**

APPROVED:

CHIEF, TRAFFIC REVIEW BRANCH, DPP DATE  
(For Work in City ROW Only)

**GRAPHIC SCALE:**

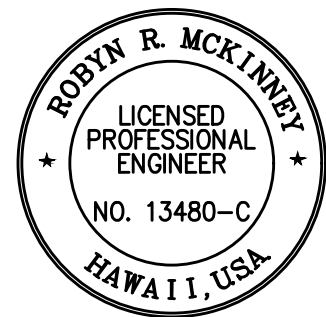
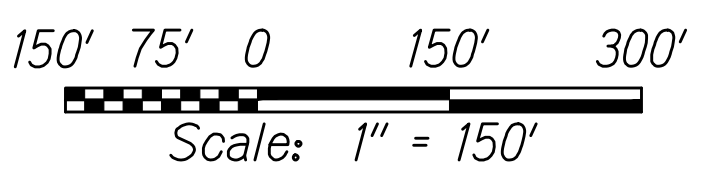

THIS WORK WAS PREPARED BY ME OR UNDER MY SUPERVISION

*Rodyn R. McKinney* 04/30/26  
SIGNATURE EXPIRATION DATE OF THE LICENSE

STATE OF HAWAII  
DEPARTMENT OF TRANSPORTATION  
HIGHWAYS DIVISION

**TCP FOR FREEWAY CLOSURE  
(EB) RAMP CLOSURE**

INTERSTATE ROUTE H-1 RESURFACING  
Miller Pedestrian Overpass to Kapiolani Interchange  
Federal-Aid Project No. NH-HI-1(279)R

Scale: 1" = 150' Date: November 2024

SHEET No. F8 OF 120 SHEETS

W:\\_CIVIL\_3D\_PROJECTS\2016\_2022\000\_DOT-HWYS\_H1\_RESURFACING - MILLER TO KAPITOLI CIVIL DRAWINGS\F7-F8\_Fwy EB RAMP CLOSURE.DWG - 8/29/2024 8:34 AM

FED. ROAD DIST. NO.	STATE	FED-AID PROJ. NO.	FISCAL YEAR	SHEET NO.	TOTAL SHEETS
HAWAII	HAW.	NH-HI-1(279)R	2024	221	411

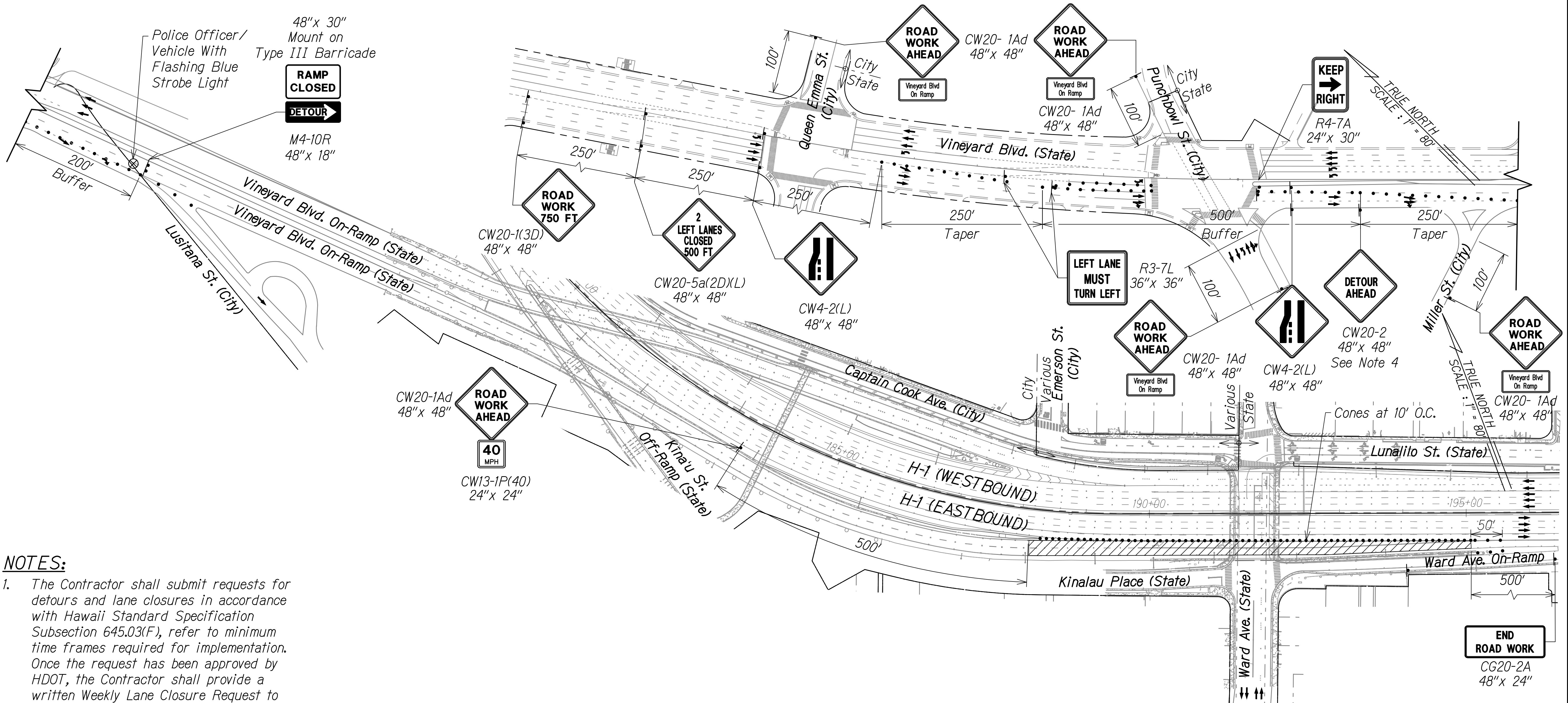

**NOTES:**

- The Contractor shall submit requests for detours and lane closures in accordance with Hawaii Standard Specification Subsection 645.03(F), refer to minimum time frames required for implementation. Once the request has been approved by HDOT, the Contractor shall provide a written Weekly Lane Closure Request to the HDOT Construction Field Office at least one week ahead of all upcoming work.
- The Contractor shall furnish a minimum of two police officers for each location that requires work zone traffic control in accordance with Hawaii Standard Specification Subsection 645.03 Construction.
- Cover existing speed limit signs within work area during work hours.
- See Sheet F10 for H-1 Eastbound Detour Plan.

**LEGEND:**

- † Sign
- Cone Or Delineator
- ‡ Type III Barricade
- Direction Of Traffic
- ⊗ Police Officer
- ▨ Work Area

APPROVED:

CHIEF, TRAFFIC REVIEW BRANCH, DPP DATE  
(For Work in City ROW Only)

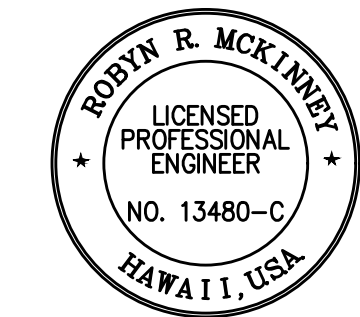

THIS WORK WAS PREPARED BY ME OR UNDER MY SUPERVISION

*Rodyn R. McKinney* 04/30/26  
SIGNATURE EXPIRATION DATE OF THE LICENSE

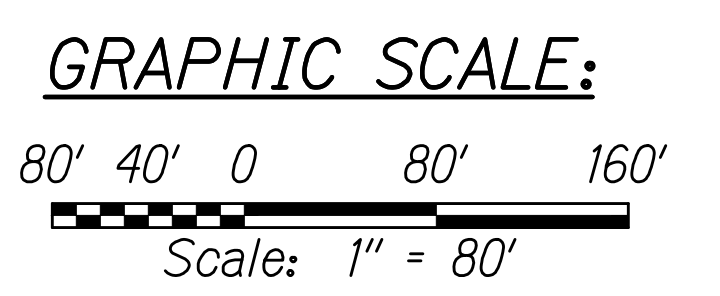

STATE OF HAWAII  
DEPARTMENT OF TRANSPORTATION  
HIGHWAYS DIVISION

**TCP FOR FREEWAY CLOSURE  
(EB) RAMP CLOSURE**

INTERSTATE ROUTE H-1 RESURFACING  
Miller Pedestrian Overpass to Kapiolani Interchange  
Federal-Aid Project No. NH-HI-1(279)R

Scale: 1" = 80' Date: November 2024  
SHEET No. F9 OF 120 SHEETS

W:\\_CIVIL\_3D\_PROJECTS\2016\_2022\000\_DOT-HWYS-H1\_RESURFACING - MILLER TO KAPANI'OI CIVIL DRAWINGS\E9 TCP VINEYARD ON RAMP CLOSURE.DWG 8/29/2024 11:39 AM

FED. ROAD DIST. NO.	STATE	FED. AID PROJ. NO.	FISCAL YEAR	SHEET NO.	TOTAL SHEETS
HAWAII	HAW.	NH-HI-1(279)R	2024	222	411

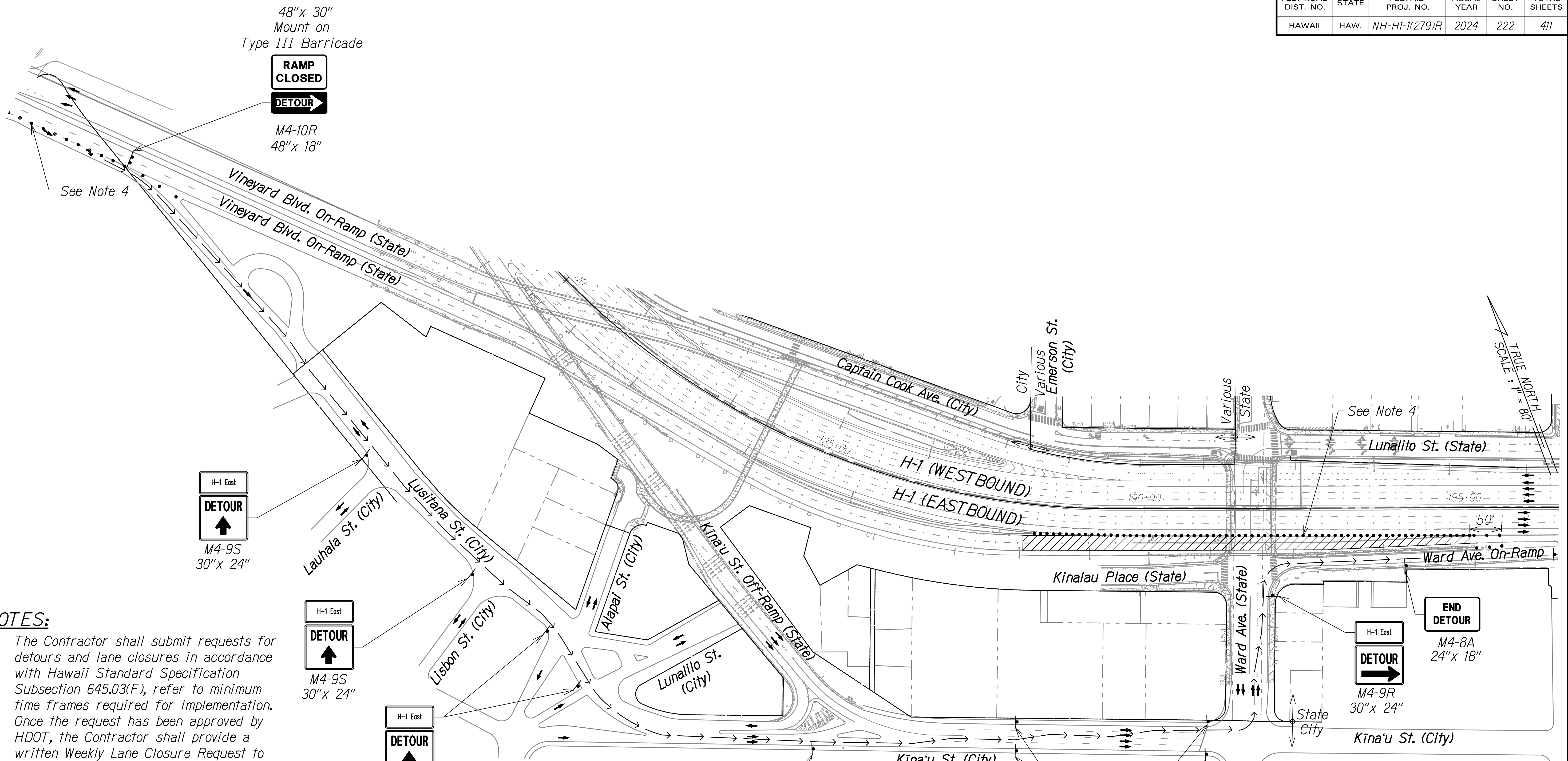

**NOTES:**

- The Contractor shall submit requests for detours and lane closures in accordance with Hawaii Standard Specification Subsection 645.03(F), refer to minimum time frames required for implementation. Once the request has been approved by HDOT, the Contractor shall provide a written Weekly Lane Closure Request to the HDOT Construction Field Office at least one week ahead of all upcoming work.
- The Contractor shall furnish a minimum of two police officers for each location that requires work zone traffic control in accordance with Hawaii Standard Specification Subsection 645.03 Construction.
- Cover existing speed limit signs within work area during work hours.
- See Sheet F9 for Vineyard Boulevard On-Ramp Traffic Control Plan.

**LEGEND:**

- Sign
- Cone Or Delineator
- Type III Barricade
- Direction Of Traffic
- Police Officer
- Detour Route
- Work Area

**H-1 EASTBOUND DETOUR  
FOR WORK AT VINEYARD  
BOULEVARD ON-RAMP**

APPROVED:  
 \_\_\_\_\_  
 CHIEF, TRAFFIC REVIEW BRANCH, DPP DATE  
 (For Work in City ROW Only)

H-1 East  
**DETOUR**  
 M4-9L  
 30"x 24"

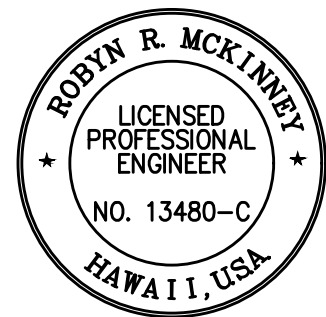
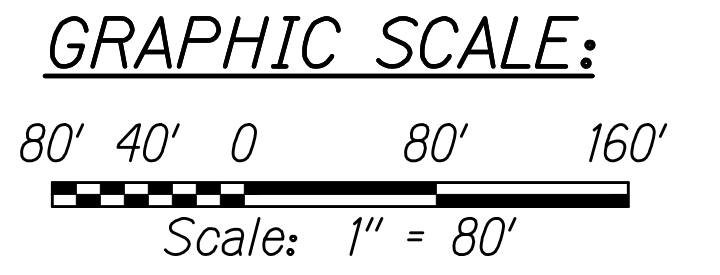

THIS WORK WAS PREPARED BY ME  
 OR UNDER MY SUPERVISION  
 \_\_\_\_\_  
 SIGNATURE EXPIRATION DATE  
 OF THE LICENSE

STATE OF HAWAII  
 DEPARTMENT OF TRANSPORTATION  
 HIGHWAYS DIVISION  
**TCP FOR FREEWAY CLOSURE  
 (EB) RAMP CLOSURE**  
 INTERSTATE ROUTE H-1 RESURFACING  
 Miller Pedestrian Overpass to Kapiolani Interchange  
 Federal-Aid Project No. NH-HI-1(279)R  
 Scale: 1" = 80' Date: November 2024  
 SHEET No. F10 OF 120 SHEETS

W:\\_CIVIL\_3D\_PROJECTS\2016\_2022\000\_DOT-HWYS-H1\_RESURFACING - MILLER TO KAPANIYOI CIVIL DRAWINGS\F10 TCP VINEYARD ON RAMP DETOUR.DWG 8/29/2024 11:37 AM

FED. ROAD DIST. NO.	STATE	FED-AID PROJ. NO.	FISCAL YEAR	SHEET NO.	TOTAL SHEETS
HAWAII	HAW.	NH-HI-1(279)R	2024	223	411

- LEGEND:**
- † Sign
  - Cone Or Delineator
  - ≡ Type III Barricade
  - Direction Of Traffic
  - ⊗ Police Officer
  - ▭ Message Board
  - Detour Route
  - ▨ Work Area

- NOTES:**
- The Contractor shall submit requests for detours and lane closures in accordance with Hawaii Standard Specification Subsection 645.03(F), refer to minimum timeframes required for implementation. Once the request has been approved by HDOT, the Contractor shall provide a written Weekly Lane Closure Request to the HDOT Construction Field Office at least one week ahead of all upcoming work.
  - The Contractor shall furnish a minimum of two police officers for each location that requires work zone traffic control in accordance with Hawaii Standard Specification Subsection 645.03 Construction.

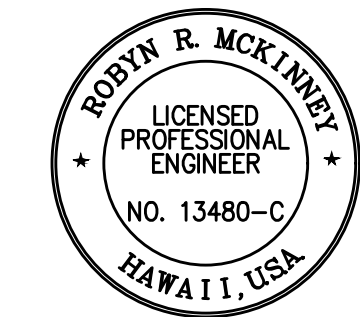
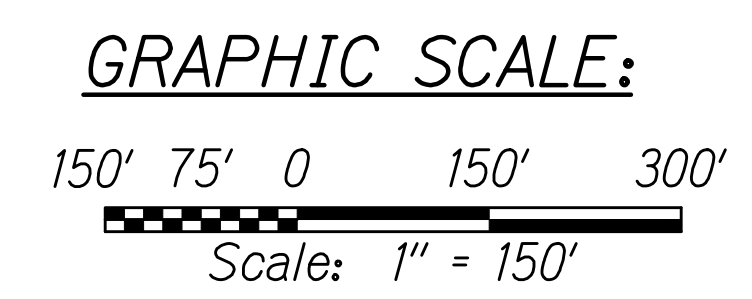

THIS WORK WAS PREPARED BY ME OR UNDER MY SUPERVISION

*Rodyn R. McKinney* 04/30/26  
SIGNATURE EXPIRATION DATE OF THE LICENSE

STATE OF HAWAII  
DEPARTMENT OF TRANSPORTATION  
HIGHWAYS DIVISION

**TCP FOR FREEWAY CLOSURE  
(EB) RAMP CLOSURE**

INTERSTATE ROUTE H-1 RESURFACING  
Miller Pedestrian Overpass to Kapiolani Interchange  
Federal-Aid Project No. NH-HI-1(279)R

Scale: 1" = 150' Date: November 2024  
SHEET No. 111 OF 120 SHEETS

**H-1 EASTBOUND DETOUR  
FOR WORK AT WARD  
AVENUE ON-RAMP**

APPROVED:

CHIEF, TRAFFIC REVIEW BRANCH, DPP DATE

(For Work in City ROW Only)

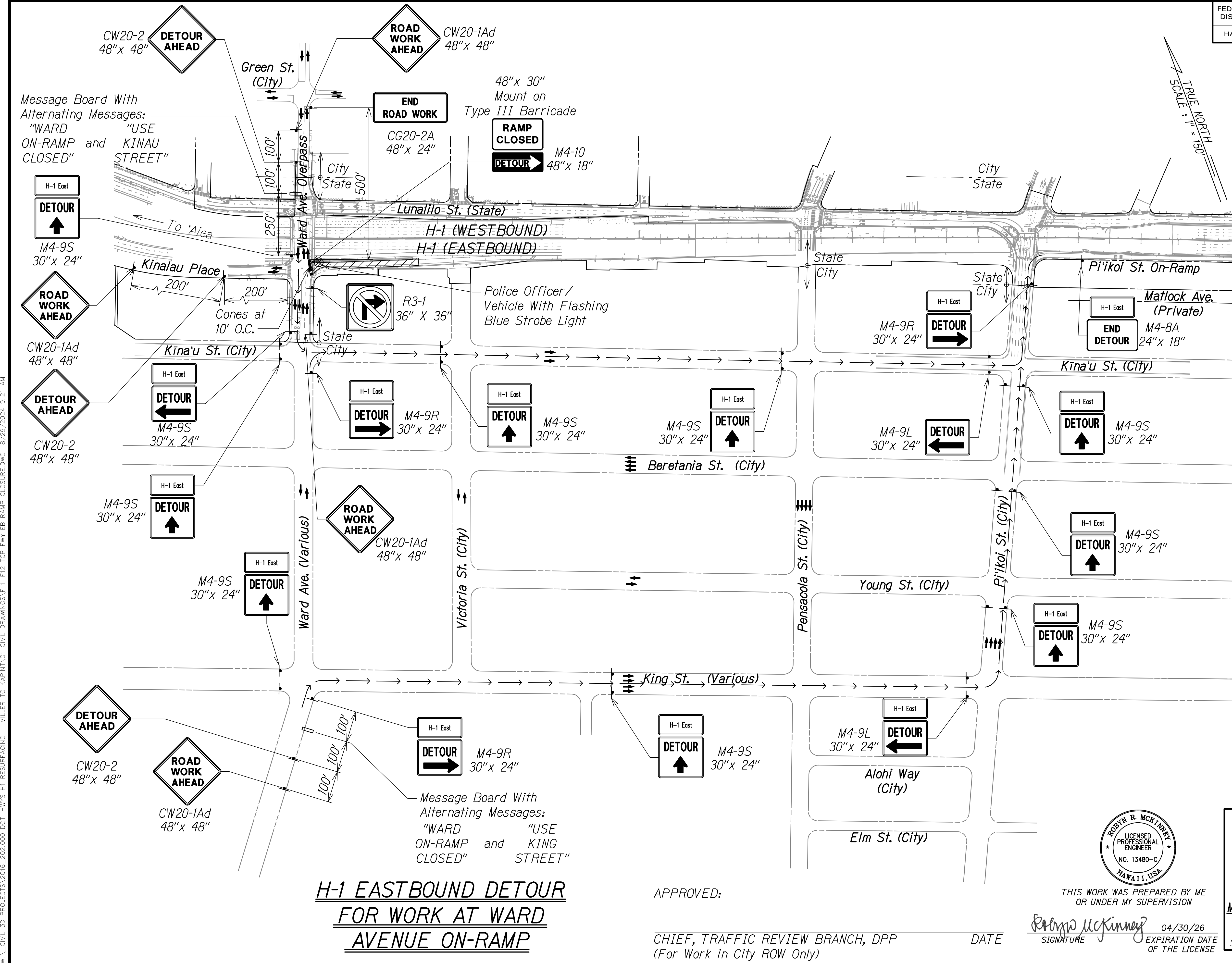

W:\\_CIVIL\_3D\_PROJECTS\2016\_2022\000\_DOT-HWYS-H1\_RESURFACING - MILLER TO KAPITOLI CIVIL DRAWINGS\F11-F12 TCP FWY EB RAMP CLOSURE.DWG 8/29/2024 9:21 AM



FED. ROAD DIST. NO.	STATE	FED-AID PROJ. NO.	FISCAL YEAR	SHEET NO.	TOTAL SHEETS
HAWAII	HAW.	NH-H1-(279)R	2024	224	411

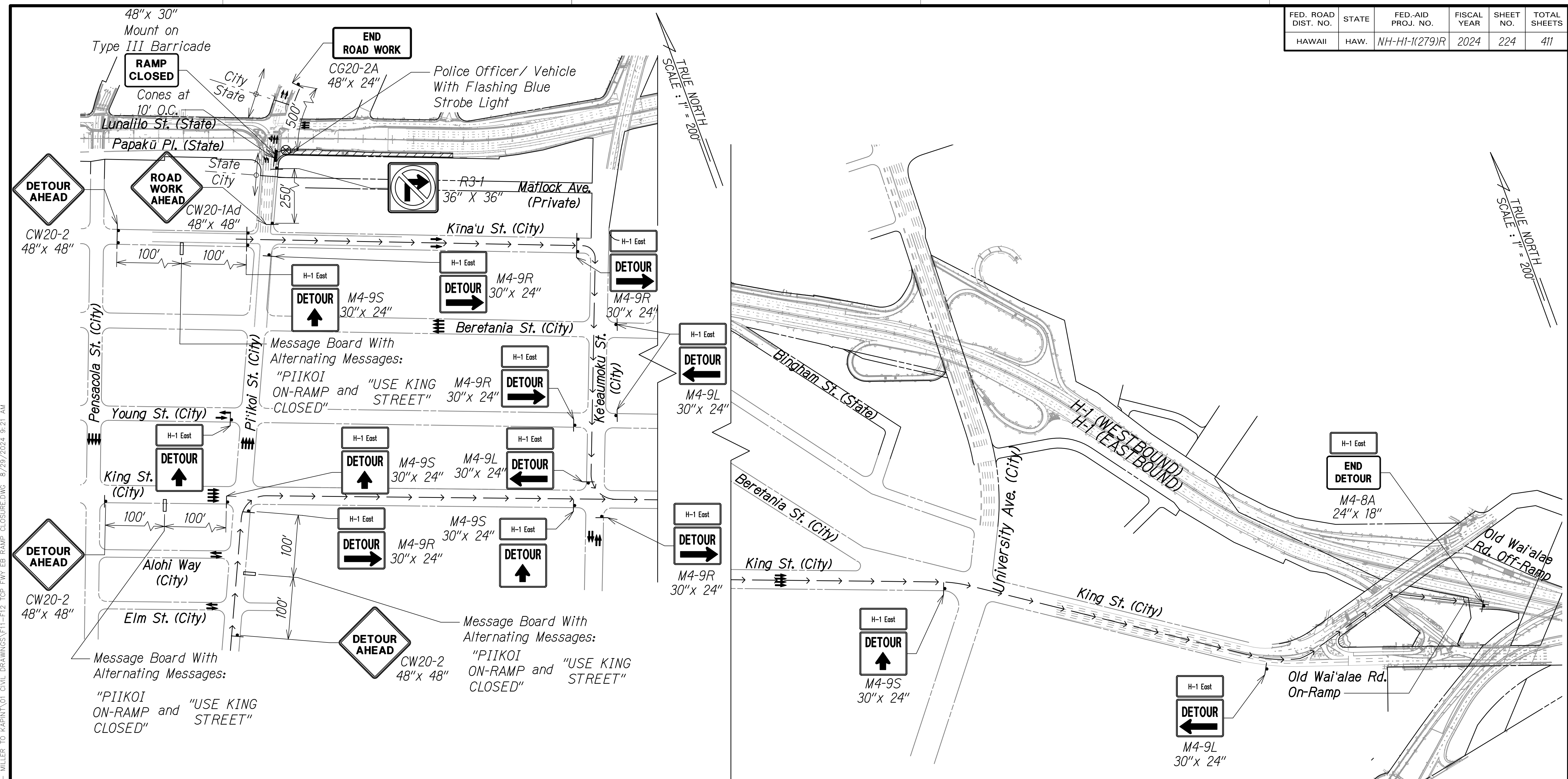

- LEGEND:**
- † Sign
  - Cone Or Delineator
  - ‡ Type III Barricade
  - Direction Of Traffic
  - ⊗ Police Officer
  - Message Board
  - → → Detour Route
  - ▨ Work Area

- NOTES:**
- The Contractor shall submit requests for detours and lane closures in accordance with Hawaii Standard Specification Subsection 645.03(F), refer to minimum timeframes required for implementation. Once the request has been approved by HDOT, the Contractor shall provide a written Weekly Lane Closure Request to the HDOT Construction Field Office at least one week ahead of all upcoming work.
  - The Contractor shall furnish a minimum of two police officers for each location that requires work zone traffic control in accordance with Hawaii Standard Specification Subsection 645.03 Construction.

**H-1 EASTBOUND DETOUR  
FOR WORK AT PIIKOI  
STREET ON-RAMP**

APPROVED: \_\_\_\_\_ DATE \_\_\_\_\_  
 CHIEF, TRAFFIC REVIEW BRANCH, DPP  
 (For Work in City ROW Only)

THIS WORK WAS PREPARED BY ME  
 OR UNDER MY SUPERVISION  
*Rodyn R. McKinney* 04/30/26  
 SIGNATURE EXPIRATION DATE  
 OF THE LICENSE

STATE OF HAWAII  
 DEPARTMENT OF TRANSPORTATION  
 HIGHWAYS DIVISION  
**TCP FOR FREEWAY CLOSURE  
 (EB) RAMP CLOSURE**  
 INTERSTATE ROUTE H-1 RESURFACING  
 Miller Pedestrian Overpass to Kapiolani Interchange  
 Federal-Aid Project No. NH-H1-(279)R  
 Scale: 1" = 200' Date: November 2024  
 SHEET No. F12 OF 120 SHEETS

W:\\_CIVIL\_3D\_PROJECTS\2016\_2022\000\_DOT-HWYS-H1\_RESURFACING-MILLER TO KAPITOLI CIVIL DRAWINGS\F12 TCP FWY EB RAMP CLOSURE.DWG 8/29/2024 9:21 AM

FED. ROAD DIST. NO.	STATE	FED-AID PROJ. NO.	FISCAL YEAR	SHEET NO.	TOTAL SHEETS
HAWAII	HAW.	NH-HI-1(279)R	2024	225	411

**NOTES:**

- The Contractor shall submit requests for detours and lane closures in accordance with Hawaii Standard Specification Subsection 645.03(F), refer to minimum time frames required for implementation. Once the request has been approved by HDOT, the Contractor shall provide a written Weekly Lane Closure Request to the HDOT Construction Field Office at least one week ahead of all upcoming work.
- The Contractor shall furnish a minimum of two police officers for each location that requires work zone traffic control in accordance with Hawaii Standard Specification Subsection 645.03 Construction.
- For existing speed limit signs within work area, cover existing speed limit signs during work hours.
- See Sheet F15 to F16 for Punahou Street Detour Plans.

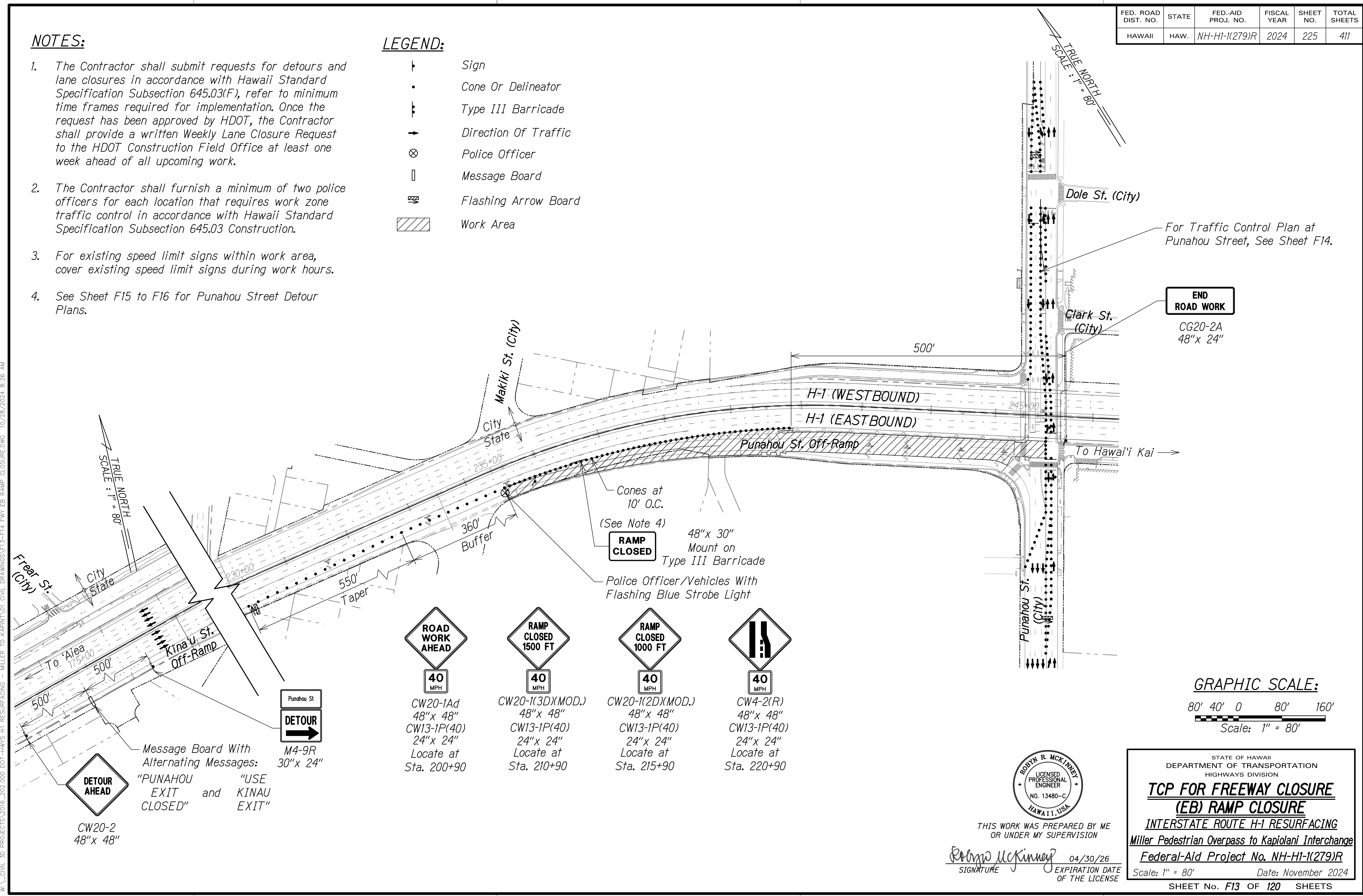

**LEGEND:**

-  Sign
-  Cone Or Delineator
-  Type III Barricade
-  Direction Of Traffic
-  Police Officer
-  Message Board
-  Flashing Arrow Board
-  Work Area

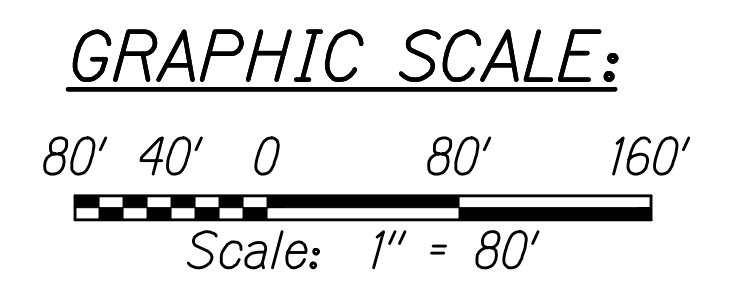

**END ROAD WORK**  
CG20-2A  
48" x 24"

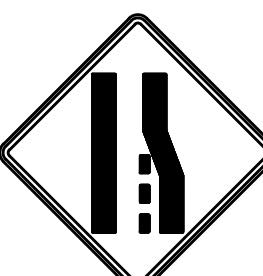

- |   |   |   |   |
|---|---|---|---|
|  |  |  |  |
| CW20-1Ad<br>48" x 48"   | CW20-1(3D)(MOD.)<br>48" x 48"   | CW20-1(2D)(MOD.)<br>48" x 48"   | CW4-2(R)<br>48" x 48"   |
| CW13-1P(40)<br>24" x 24"  | CW13-1P(40)<br>24" x 24"  | CW13-1P(40)<br>24" x 24"  | CW13-1P(40)<br>24" x 24"  |
| Locate at Sta. 200+90   | Locate at Sta. 210+90   | Locate at Sta. 215+90   | Locate at Sta. 220+90   |

**DETOUR AHEAD**  
CW20-2  
48" x 48"

**DETOUR**  
M4-9R  
30" x 24"

Message Board With Alternating Messages:  
"PUNAHOU EXIT CLOSED" and "USE KINA'U EXIT"

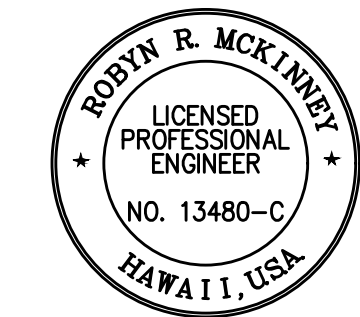

THIS WORK WAS PREPARED BY ME OR UNDER MY SUPERVISION

*Rodyn R. McKinney* 04/30/26  
SIGNATURE EXPIRATION DATE OF THE LICENSE

STATE OF HAWAII  
DEPARTMENT OF TRANSPORTATION  
HIGHWAYS DIVISION

**TCP FOR FREEWAY CLOSURE  
(EB) RAMP CLOSURE**

INTERSTATE ROUTE H-1 RESURFACING  
Miller Pedestrian Overpass to Kapiolani Interchange  
Federal-Aid Project No. NH-HI-1(279)R

Scale: 1" = 80' Date: November 2024

SHEET No. F13 OF 120 SHEETS

W:\\_CIVIL\_3D\_PROJECTS\2016\_2022\000\_DOT-HWYS-H1\_RESURFACING-MILLER TO KAPITOLI CIVIL DRAWINGS\F13-F14\_Fwy EB RAMP CLOSURE.DWG 10/28/2024 8:26 AM

FED. ROAD DIST. NO.	STATE	FED-AID PROJ. NO.	FISCAL YEAR	SHEET NO.	TOTAL SHEETS
HAWAII	HAW.	NH-H1-(279)R	2024	226	411

**NOTES:**

- The Contractor shall submit requests for detours and lane closures in accordance with Hawaii Standard Specification Subsection 645.03(F), refer to minimum time frames required for implementation. Once the request has been approved by HDOT, the Contractor shall provide a written Weekly Lane Closure Request to the HDOT Construction Field Office at least one week ahead of all upcoming work.
- The Contractor shall furnish a minimum of two police officers for each location that requires work zone traffic control in accordance with Hawaii Standard Specification Subsection 645.03 Construction.
- For existing speed limit signs within work area, cover existing speed limit signs during work hours.
- See Sheet F13 for Punahou Street Off-Ramp Traffic Control Plan.

**LEGEND:**

- † Sign
- Cone Or Delineator
- ➔ Direction Of Traffic
- ⊗ Police Officer
- ↔ Flashing Arrow Board
- ▨ Work Area

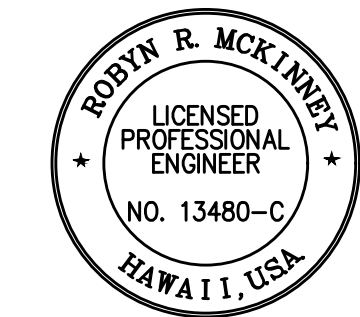
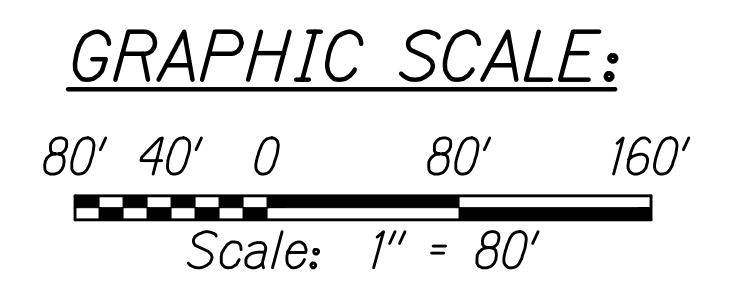
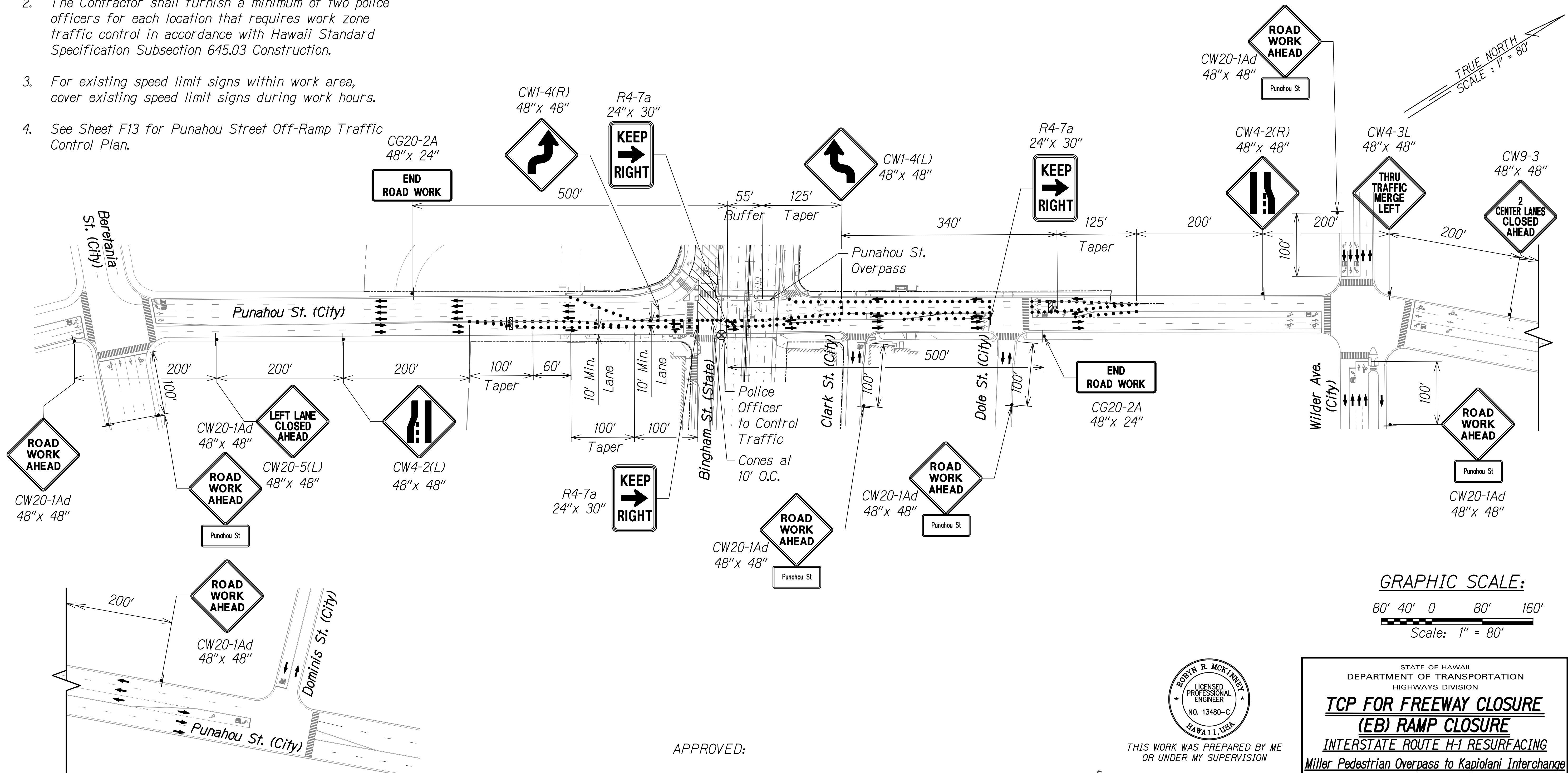

THIS WORK WAS PREPARED BY ME OR UNDER MY SUPERVISION

*Rodyn R. McKinney* 04/30/26  
SIGNATURE EXPIRATION DATE OF THE LICENSE

APPROVED:  
\_\_\_\_\_  
CHIEF, TRAFFIC REVIEW BRANCH, DPP DATE  
(For Work in City ROW Only)

STATE OF HAWAII  
DEPARTMENT OF TRANSPORTATION  
HIGHWAYS DIVISION

**TCP FOR FREEWAY CLOSURE  
(EB) RAMP CLOSURE**

INTERSTATE ROUTE H-1 RESURFACING  
Miller Pedestrian Overpass to Kapiolani Interchange  
Federal-Aid Project No. NH-H1-(279)R

Scale: 1" = 80' Date: November 2024  
SHEET No. F14 OF 120 SHEETS

W:\\_CIVIL\_3D\_PROJECTS\2016\_2022\000\_DOT-HWYS-H1\_RESURFACING - MILLER TO KAPITOLI CIVIL DRAWINGS\F13-F14\_Fwy EB RAMP CLOSURE.DWG 10/28/2024 8:26 AM

FED. ROAD DIST. NO.	STATE	FED. AID PROJ. NO.	FISCAL YEAR	SHEET NO.	TOTAL SHEETS
HAWAII	HAW.	NH-HI-1(279)R	2024	227	411

**LEGEND:**

- † Sign
- Cone Or Delineator
- Direction Of Traffic
- ⊗ Police Officer
- ▭ Message Board
- → → Detour Route

**NOTES:**

- The Contractor shall submit requests for detours and lane closures in accordance with Hawaii Standard Specification Subsection 645.03(F), refer to minimum timeframes required for implementation. Once the request has been approved by HDOT, the Contractor shall provide a written Weekly Lane Closure Request to the HDOT Construction Field Office at least one week ahead of all upcoming work.
- The Contractor shall furnish a minimum of two police officers for each location that requires work zone traffic control in accordance with Hawaii Standard Specification Subsection 645.03 Construction.
- See Sheet F13 for Punahou Street Off-Ramp Traffic Control Plan.

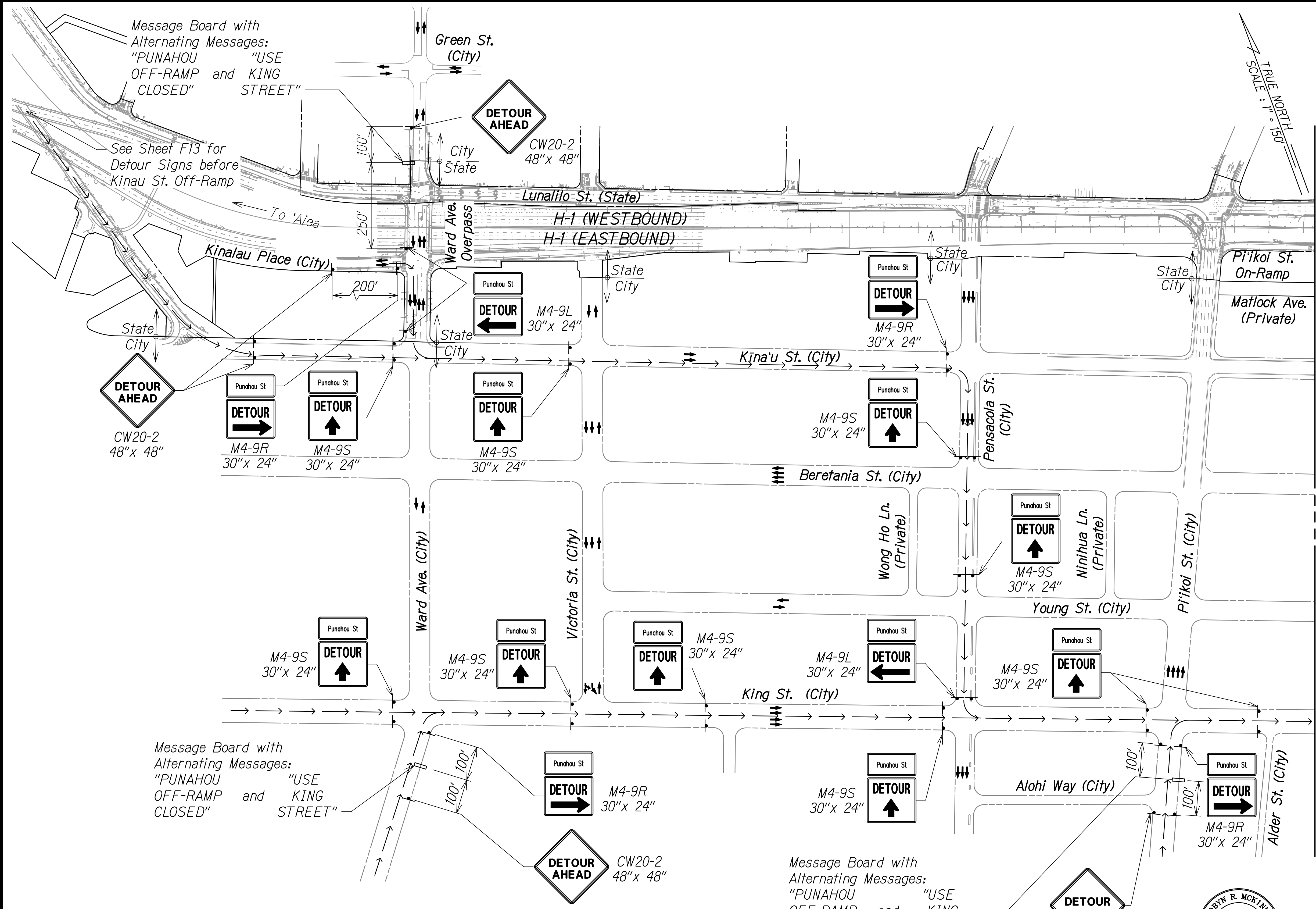

**PUNAHOU STREET DETOUR**

APPROVED:

CHIEF, TRAFFIC REVIEW BRANCH, DPP  
(For Work in City ROW Only)

DATE

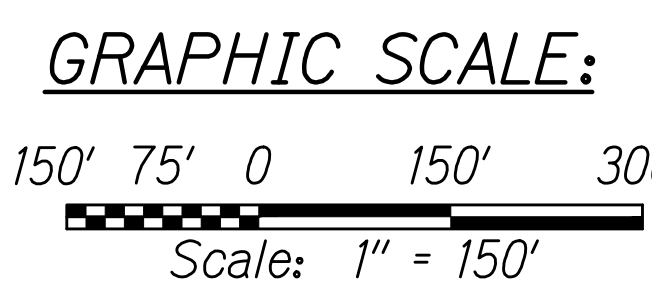

RODIN R. MCKINNEY  
LICENSED PROFESSIONAL ENGINEER  
NO. 13480-C  
HAWAII, USA  
THIS WORK WAS PREPARED BY ME OR UNDER MY SUPERVISION  
Signature: *Rodiny McKinney* 04/30/26  
EXPIRATION DATE OF THE LICENSE

STATE OF HAWAII  
DEPARTMENT OF TRANSPORTATION  
HIGHWAYS DIVISION  
**TCP FOR FREEWAY CLOSURE  
(EB) RAMP CLOSURE**  
INTERSTATE ROUTE H-1 RESURFACING  
Miller Pedestrian Overpass to Kapiolani Interchange  
Federal-Aid Project No. NH-HI-1(279)R  
Scale: 1" = 150' Date: November 2024  
SHEET No. F15 OF 120 SHEETS

W:\\_CIVIL\_3D\_PROJECTS\2016\_2022\000\_DOT-HWYS-H1\_RESURFACING-MILLER TO KAPANI'OI CIVIL DRAWINGS\F15-F16 TCP Fwy EB Ramps Closure.DWG 12/5/2024 10:44 AM

FED. ROAD DIST. NO.	STATE	FED-AID PROJ. NO.	FISCAL YEAR	SHEET NO.	TOTAL SHEETS
HAWAII	HAW.	NH-H1-(279)R	2024	228	411

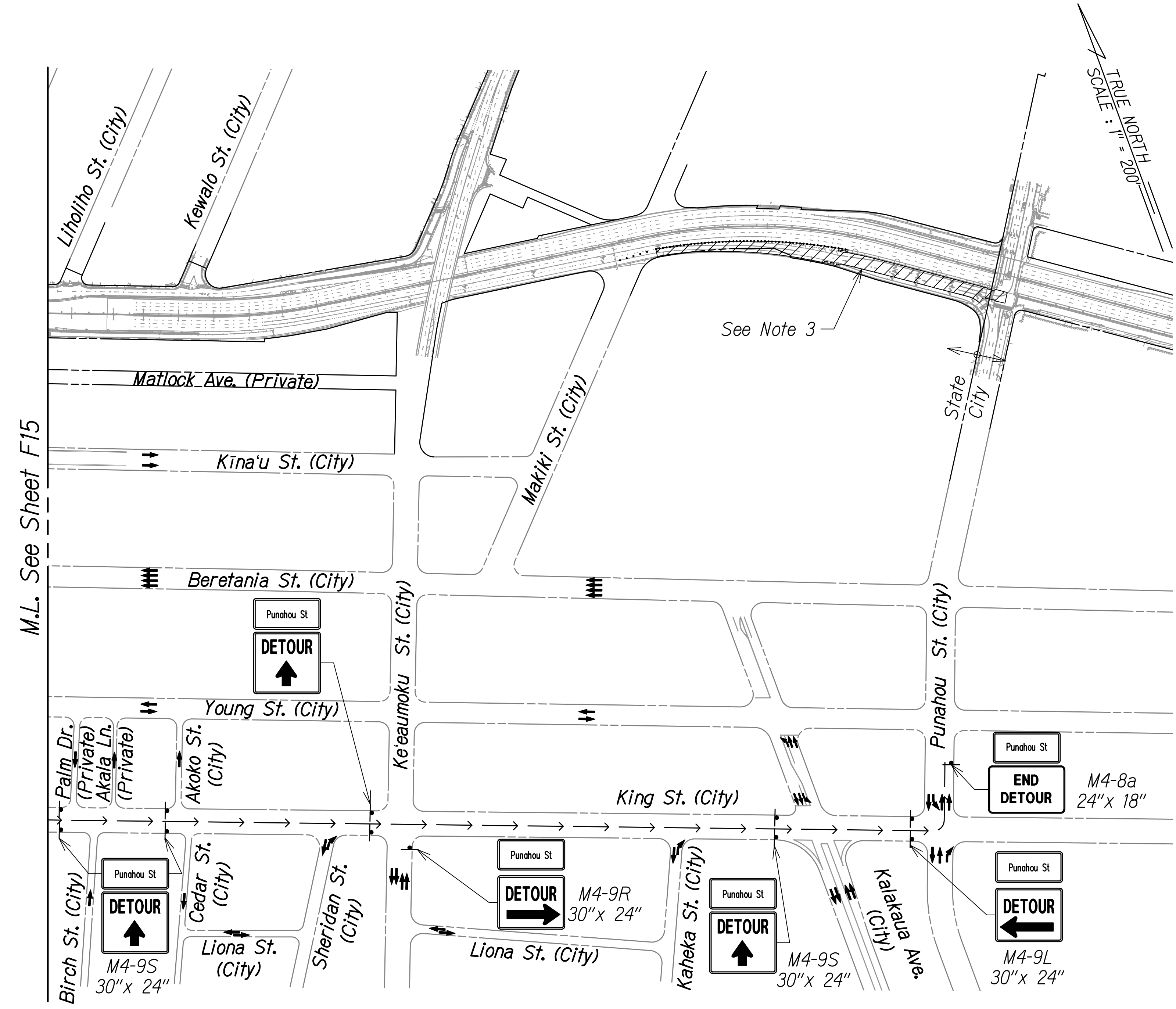

- LEGEND:**
- † Sign
  - Cone Or Delineator
  - Direction Of Traffic
  - ⊗ Police Officer
  - ▭ Message Board
  - → → Detour Route
  - ▨ Work Area

- NOTES:**
- The Contractor shall submit requests for detours and lane closures in accordance with Hawaii Standard Specification Subsection 645.03(F), refer to minimum timeframes required for implementation. Once the request has been approved by HDOT, the Contractor shall provide a written Weekly Lane Closure Request to the HDOT Construction Field Office at least one week ahead of all upcoming work.
  - The Contractor shall furnish a minimum of two police officers for each location that requires work zone traffic control in accordance with Hawaii Standard Specification Subsection 645.03 Construction.
  - See Sheet F13 for Punahou Street Off-Ramp Traffic Control Plan.

**PUNAHOU STREET DETOUR**

APPROVED:  
 \_\_\_\_\_  
 CHIEF, TRAFFIC REVIEW BRANCH, DPP  
 (For Work in City ROW Only) DATE \_\_\_\_\_

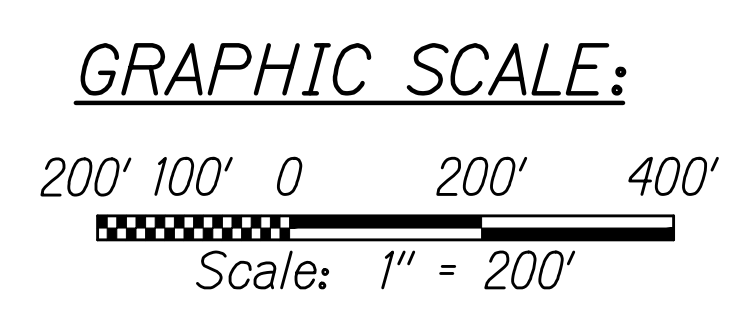

THIS WORK WAS PREPARED BY ME OR UNDER MY SUPERVISION

*Rodney R. McKinney* 04/30/26  
 SIGNATURE EXPIRATION DATE OF THE LICENSE



STATE OF HAWAII  
 DEPARTMENT OF TRANSPORTATION  
 HIGHWAYS DIVISION

**TCP FOR FREEWAY CLOSURE  
 (EB) RAMP CLOSURE**

INTERSTATE ROUTE H-1 RESURFACING  
 Miller Pedestrian Overpass to Kapiolani Interchange  
 Federal-Aid Project No. NH-H1-(279)R

Scale: 1" = 200' Date: November 2024

SHEET No. F16 OF 120 SHEETS

W:\\_CIVIL\_3D\_PROJECTS\2016\_2022\000\_DOT-HWYS-H1\_RESURFACING-MILLER TO KAPITOLI CIVIL DRAWINGS\F15-F16 TCP FWY EB RAMPS CLOSURE.DWG 12/5/2024 10:57 AM

FED. ROAD DIST. NO.	STATE	FED-AID PROJ. NO.	FISCAL YEAR	SHEET NO.	TOTAL SHEETS
HAWAII	HAW.	NH-HI-1(279)R	2024	229	411

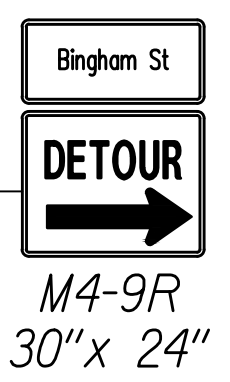
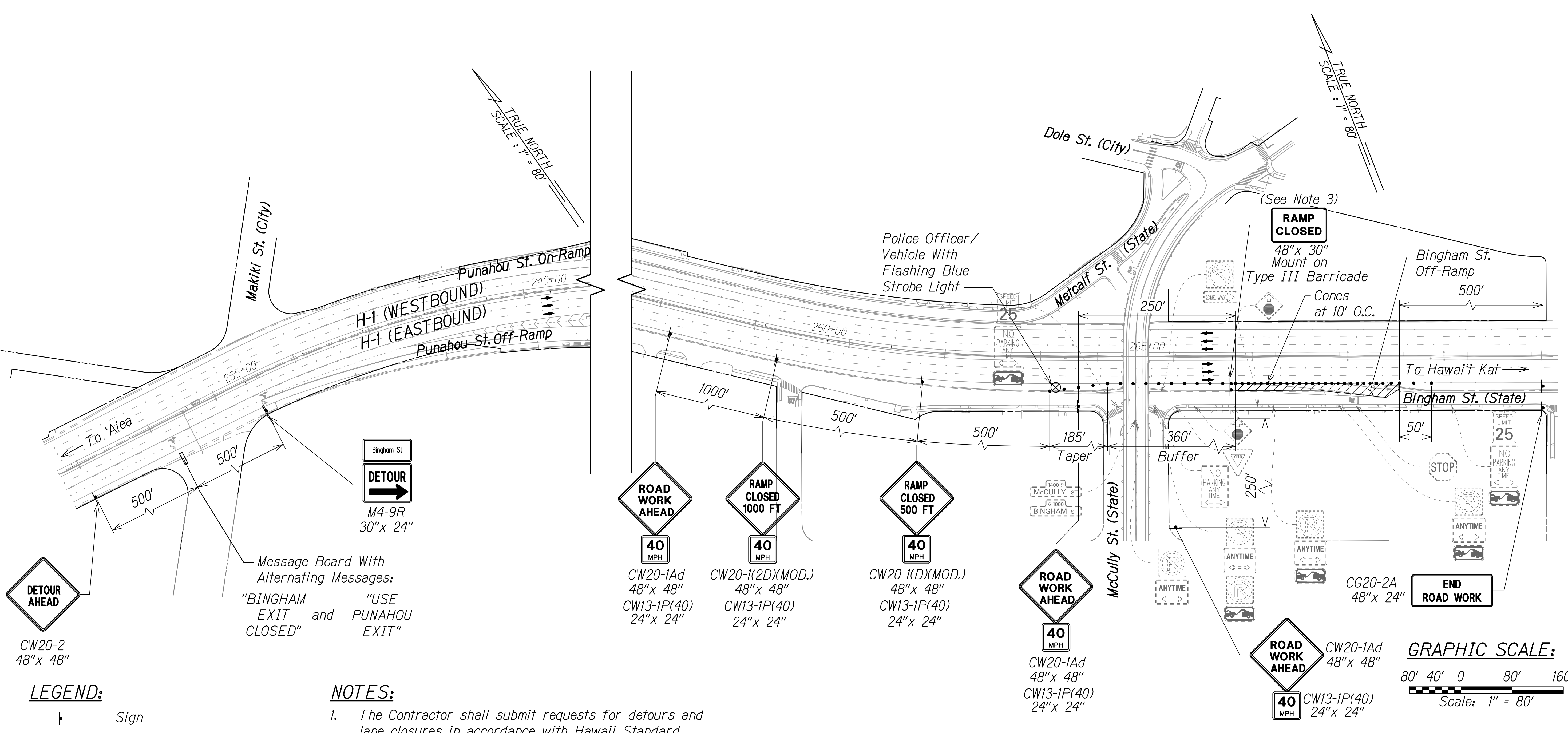

Message Board With Alternating Messages:  
 "BINGHAM EXIT CLOSED" and "USE PUNAHOU EXIT"

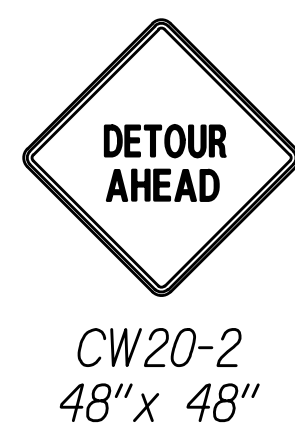

CW20-1Ad  
48" x 48"  
CW13-1P(40)  
24" x 24"



CW20-1(2D)(MOD.)  
48" x 48"  
CW13-1P(40)  
24" x 24"



CW20-1(D)(MOD.)  
48" x 48"  
CW13-1P(40)  
24" x 24"



CW20-1Ad  
48" x 48"  
CW13-1P(40)  
24" x 24"

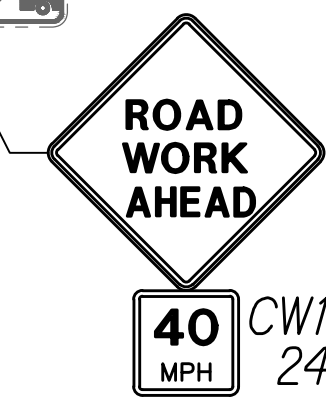

CW20-1Ad  
48" x 48"  
CW13-1P(40)  
24" x 24"

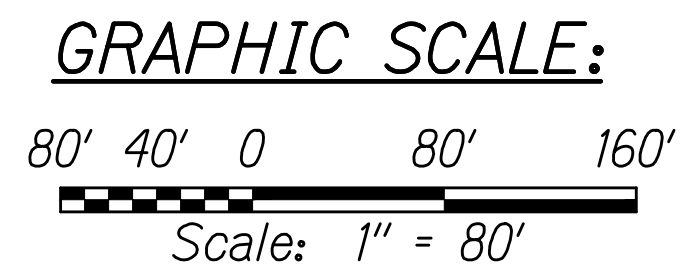

**LEGEND:**

- Sign
- Cone Or Delineator
- Type III Barricade
- Direction Of Traffic
- Police Officer
- Work Area
- Message Board

**NOTES:**

1. The Contractor shall submit requests for detours and lane closures in accordance with Hawaii Standard Specification Subsection 645.03(F), refer to minimum timeframes required for implementation. Once the request has been approved by HDOT, the Contractor shall provide a written Weekly Lane Closure Request to the HDOT Construction Field Office at least one week ahead of all upcoming work.
2. The Contractor shall furnish a minimum of two police officers for each location that requires work zone traffic control in accordance with Hawaii Standard Specification Subsection 645.03 Construction.
3. See Sheet F18 for Bingham Street Detour Plan.

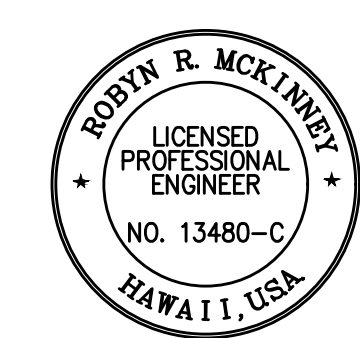

THIS WORK WAS PREPARED BY ME OR UNDER MY SUPERVISION

*Rodyn McKinney* 04/30/26  
 SIGNATURE EXPIRATION DATE OF THE LICENSE

STATE OF HAWAII  
 DEPARTMENT OF TRANSPORTATION  
 HIGHWAYS DIVISION

**TCP FOR FREEWAY CLOSURE  
 (EB) RAMP CLOSURE**





INTERSTATE ROUTE H-1 RESURFACING  
 Miller Pedestrian Overpass to Kapiolani Interchange  
 Federal-Aid Project No. NH-HI-1(279)R

Scale: 1" = 80' Date: November 2024  
 SHEET No. F17 OF 120 SHEETS

W:\\_CIVIL\_3D\_PROJECTS\2016\_2022\000\_DOT-HWYS-H1\_RESURFACING-MILLER TO KAPITOLI CIVIL DRAWINGS\F17-F20\_TCP\_Fwy\_EB\_Ramps\_Closure.DWG 8/29/2024 5:55 PM

FED. ROAD DIST. NO.	STATE	FED-AID PROJ. NO.	FISCAL YEAR	SHEET NO.	TOTAL SHEETS
HAWAII	HAW.	NH-HI-1(279)R	2024	230	411

**LEGEND:**

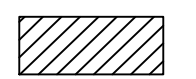
-  Sign
-  Cone Or Delineator
-  Direction Of Traffic
-  Detour Route
-  Work Area

**NOTES:**

- The Contractor shall submit requests for detours and lane closures in accordance with Hawaii Standard Specification Subsection 645.03(F), refer to minimum timeframes required for implementation. Once the request has been approved by HDOT, the Contractor shall provide a written Weekly Lane Closure Request to the HDOT Construction Field Office at least one week ahead of all upcoming work.
- The Contractor shall furnish a minimum of two police officers for each location that requires work zone traffic control in accordance with Hawaii Standard Specification Subsection 645.03 Construction.
- See Sheet F17 for Bingham Street Off-Ramp Traffic Control Plan.

**GRAPHIC SCALE:**

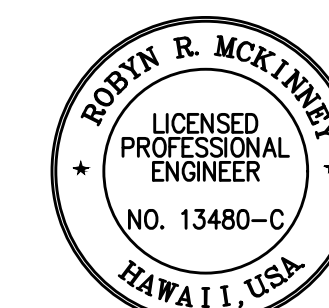
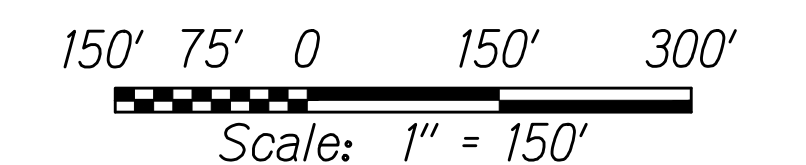

THIS WORK WAS PREPARED BY ME OR UNDER MY SUPERVISION

*Rodyn R. McKinney* 04/30/26  
SIGNATURE EXPIRATION DATE OF THE LICENSE

STATE OF HAWAII  
DEPARTMENT OF TRANSPORTATION  
HIGHWAYS DIVISION

**TCP FOR FREEWAY CLOSURE  
(EB) RAMP CLOSURE**

INTERSTATE ROUTE H-1 RESURFACING  
Miller Pedestrian Overpass to Kapiolani Interchange  
Federal-Aid Project No. NH-HI-1(279)R

Scale: 1" = 150' Date: November 2024  
SHEET No. F18 OF 120 SHEETS

APPROVED:

CHIEF, TRAFFIC REVIEW BRANCH, DPP DATE  
(For Work in City ROW Only)

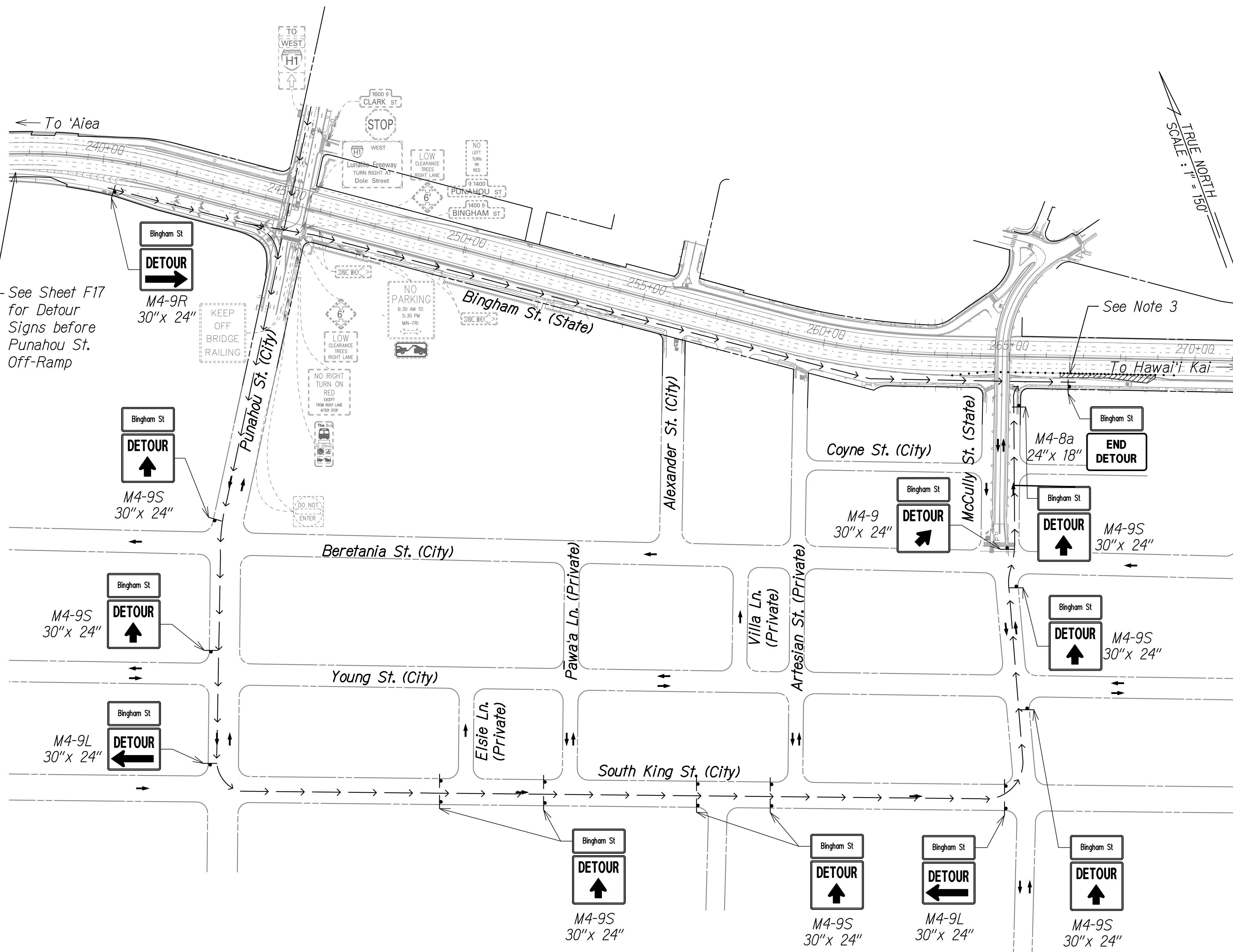

W:\\_CIVIL\_3D\_PROJECTS\2016\_2022\000\_DOT-HWYS\_H1\_RESURFACING - MILLER TO KAPANI'OI CIVIL DRAWINGS\F17-F20\_TCP\_FMY\_EB\_RAMP'S\_CLOSURE.DWG 8/29/2024 5:55 PM

FED. ROAD DIST. NO.	STATE	FED-AID PROJ. NO.	FISCAL YEAR	SHEET NO.	TOTAL SHEETS
HAWAII	HAW.	NH-HI-(279)R	2024	231	411

**NOTES:**

- The Contractor shall submit requests for detours and lane closures in accordance with Hawaii Standard Specification Subsection 645.03(F), refer to minimum timeframes required for implementation. Once the request has been approved by HDOT, the Contractor shall provide a written Weekly Lane Closure Request to the HDOT Construction Field Office at least one week ahead of all upcoming work.
- The Contractor shall furnish a minimum of two police officers for each location that requires work zone traffic control in accordance with Hawaii Standard Specification Subsection 645.03 Construction.
- See Sheet F20 for H-1 Eastbound Detour Plan.

TRUE NORTH  
SCALE : 1" = 80'

CG20-2A  
48"x 24"

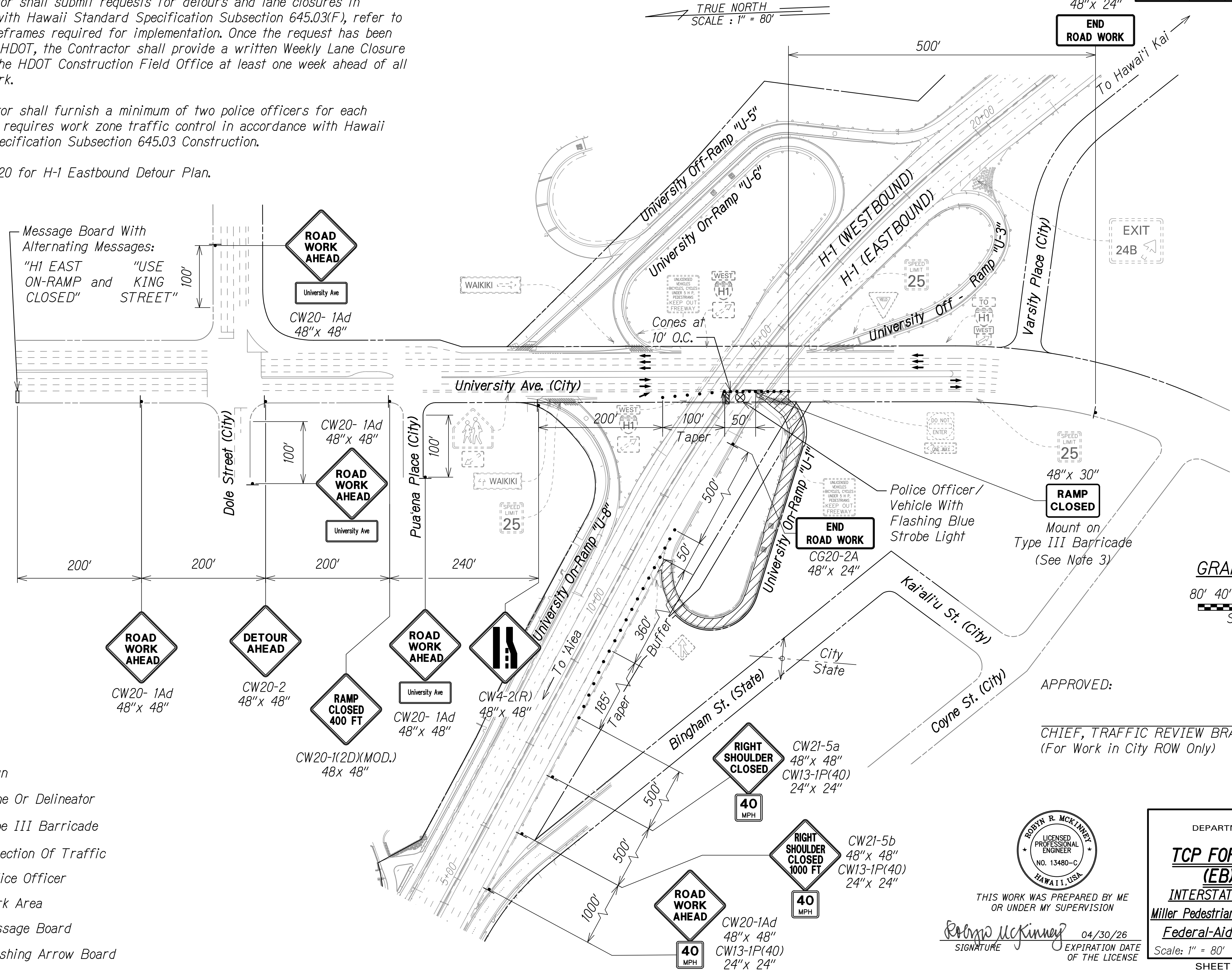

Message Board With Alternating Messages:  
"HI EAST ON-RAMP and CLOSED" "USE KING STREET"

EXIT 24B

48"x 30"  
**RAMP CLOSED**  
Mount on Type III Barricade (See Note 3)

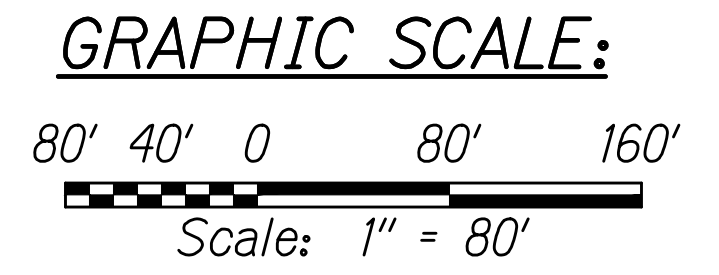

APPROVED: \_\_\_\_\_  
CHIEF, TRAFFIC REVIEW BRANCH, DPP  
(For Work in City ROW Only) \_\_\_\_\_ DATE

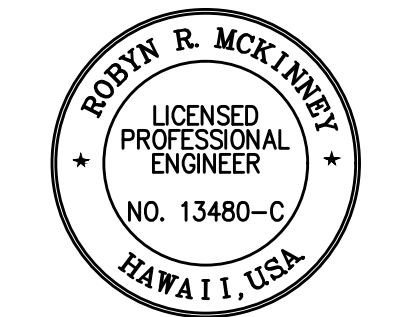

THIS WORK WAS PREPARED BY ME OR UNDER MY SUPERVISION  
*Rodyn R. McKinney* 04/30/26  
SIGNATURE EXPIRATION DATE OF THE LICENSE

STATE OF HAWAII  
DEPARTMENT OF TRANSPORTATION  
HIGHWAYS DIVISION  
**TCP FOR FREEWAY CLOSURE (EB) RAMP CLOSURE**  
INTERSTATE ROUTE H-1 RESURFACING  
Miller Pedestrian Overpass to Kapiolani Interchange  
Federal-Aid Project No. NH-HI-(279)R  
Scale: 1" = 80' Date: November 2024  
SHEET No. F19 OF 120 SHEETS

**LEGEND:**

- ▬ Sign
- Cone Or Delineator
- ▬ Type III Barricade
- Direction Of Traffic
- ⊗ Police Officer
- ▨ Work Area
- ▭ Message Board
- ↔ Flashing Arrow Board

W:\\_CIVIL\_3D\_PROJECTS\2016\_2022\000\_DOT-HWYS-H1\_RESURFACING-MILLER TO KAPOLANI CIVIL DRAWINGS\F17-F20\_TCP\_FMY\_EB\_RAMP\_CLOSURE.DWG 8/29/2024 5:55 PM



FED. ROAD DIST. NO.	STATE	FED-AID PROJ. NO.	FISCAL YEAR	SHEET NO.	TOTAL SHEETS
HAWAII	HAW.	NH-HI-1(279)R	2024	232	411

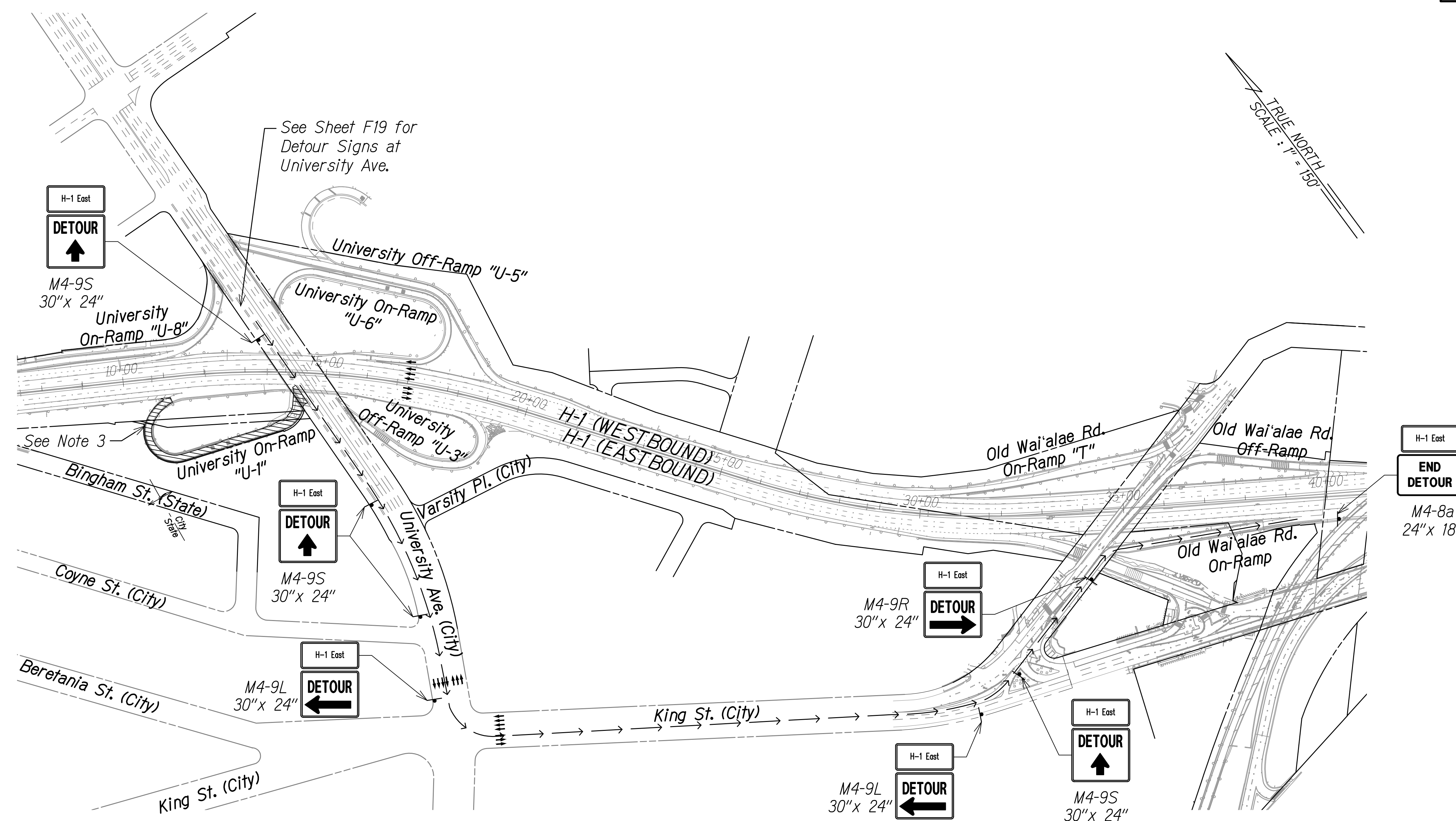

**LEGEND:**

- Sign
- Cone Or Delineator
- Direction Of Traffic
- Detour Route
- Work Area

**NOTES:**

1. The Contractor shall submit requests for detours and lane closures in accordance with Hawaii Standard Specification Subsection 645.03(F), refer to minimum timeframes required for implementation. Once the request has been approved by HDOT, the Contractor shall provide a written Weekly Lane Closure Request to the HDOT Construction Field Office at least one week ahead of all upcoming work.
2. The Contractor shall furnish a minimum of two police officers for each location that requires work zone traffic control in accordance with Hawaii Standard Specification Subsection 645.03 Construction.
3. See Sheet F19 for University Avenue On-Ramp "U-1" Traffic Control Plan.

**H-1 EASTBOUND DETOUR**  
**FOR WORK AT UNIVERSITY**  
**ON-RAMP "U-1"**

APPROVED:

\_\_\_\_\_  
CHIEF, TRAFFIC REVIEW BRANCH, DPP      DATE  
(For Work in City ROW Only)

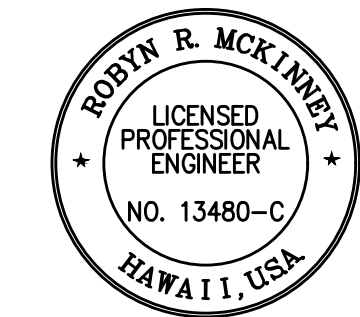
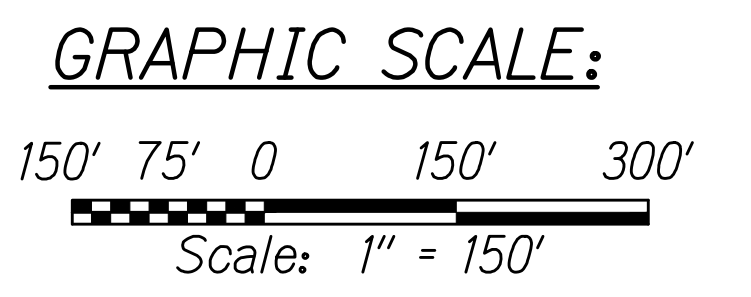

THIS WORK WAS PREPARED BY ME  
OR UNDER MY SUPERVISION

*Rodney R. McKinney*      04/30/26  
SIGNATURE      EXPIRATION DATE  
OF THE LICENSE

STATE OF HAWAII  
DEPARTMENT OF TRANSPORTATION  
HIGHWAYS DIVISION

**TCP FOR FREEWAY CLOSURE**  
**(EB) RAMP CLOSURE**

**INTERSTATE ROUTE H-1 RESURFACING**  
**Miller Pedestrian Overpass to Kapiolani Interchange**  
**Federal-Aid Project No. NH-HI-1(279)R**

Scale: 1" = 150'      Date: November 2024

SHEET No. F20 OF 120 SHEETS

W:\\_CIVIL\_3D\_PROJECTS\2016\_2022\000\_DOT-HWYS-H1\_RESURFACING - MILLER TO KAPANI\01\_CIVIL DRAWINGS\F17-F20\_TCP\_FMY\_EB\_RAMP'S\_CLOSURE.DWG, 8/29/2024, 5:55 PM

FED. ROAD DIST. NO.	STATE	FED-AID PROJ. NO.	FISCAL YEAR	SHEET NO.	TOTAL SHEETS
HAWAII	HAW.	NH-H1-1(279)R	2024	233	411

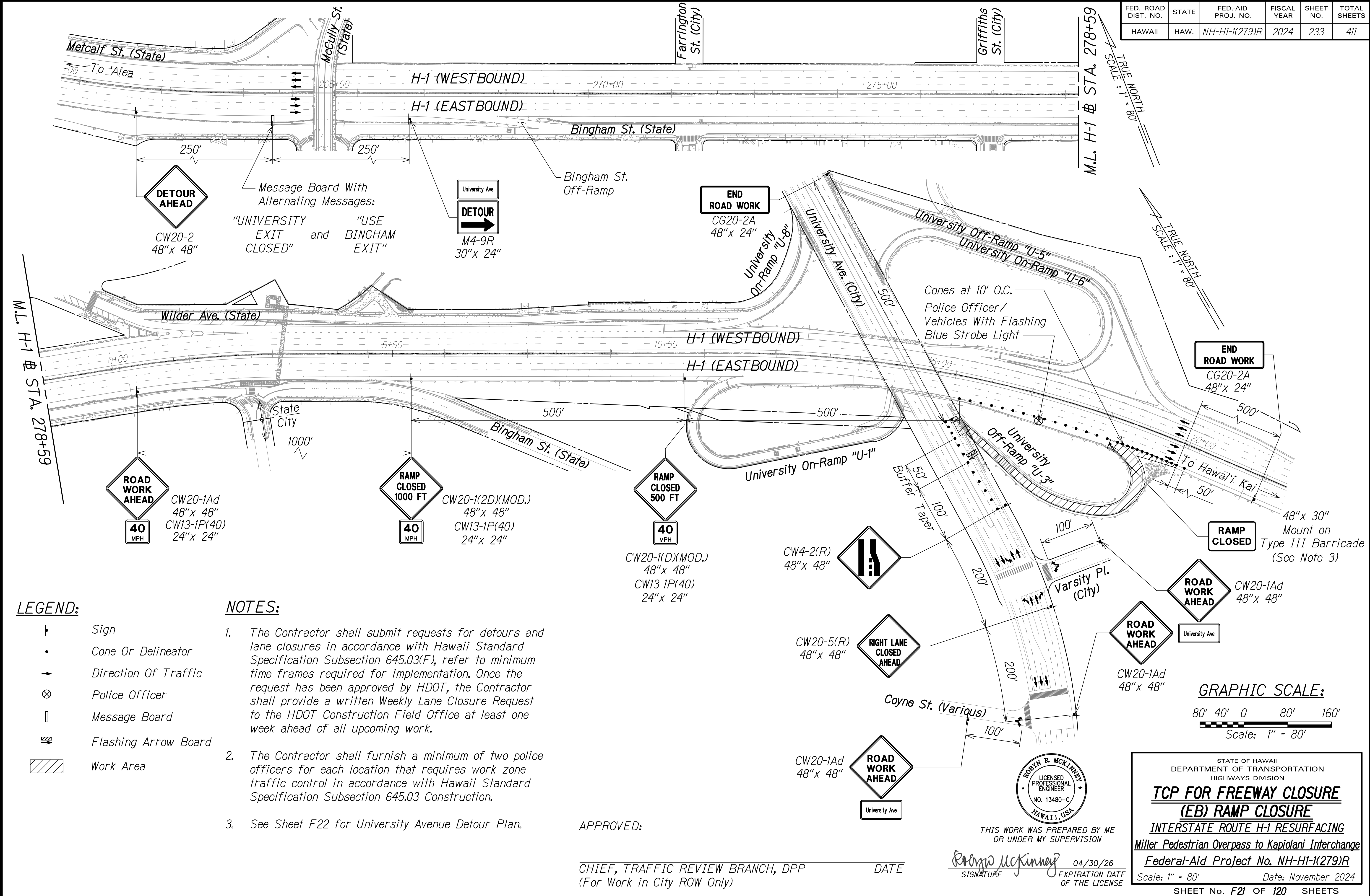

W:\\_CIVIL\_3D\_PROJECTS\2016\_2022\000\_DOT-HWAYS\_H1\_RESURFACING - MILLER TO KAPUNI\01\_CIVIL DRAWINGS\F21-F24\_Fwy EB RAMP CLOSURE.DWG 8/29/2024 5:57 PM

**LEGEND:**

- † Sign
- Cone Or Delineator
- Direction Of Traffic
- ⊗ Police Officer
- ▭ Message Board
- ↔ Flashing Arrow Board
- ▨ Work Area

**NOTES:**

1. The Contractor shall submit requests for detours and lane closures in accordance with Hawaii Standard Specification Subsection 645.03(F), refer to minimum time frames required for implementation. Once the request has been approved by HDOT, the Contractor shall provide a written Weekly Lane Closure Request to the HDOT Construction Field Office at least one week ahead of all upcoming work.
2. The Contractor shall furnish a minimum of two police officers for each location that requires work zone traffic control in accordance with Hawaii Standard Specification Subsection 645.03 Construction.
3. See Sheet F22 for University Avenue Detour Plan.

APPROVED:

CHIEF, TRAFFIC REVIEW BRANCH, DPP \_\_\_\_\_ DATE \_\_\_\_\_  
 (For Work in City ROW Only)

THIS WORK WAS PREPARED BY ME OR UNDER MY SUPERVISION  
*Rodyn R. McKinney* 04/30/26  
 SIGNATURE EXPIRATION DATE OF THE LICENSE

STATE OF HAWAII  
 DEPARTMENT OF TRANSPORTATION  
 HIGHWAYS DIVISION  
**TCP FOR FREEWAY CLOSURE  
 (EB) RAMP CLOSURE**  
 INTERSTATE ROUTE H-1 RESURFACING  
 Miller Pedestrian Overpass to Kapiolani Interchange  
 Federal-Aid Project No. NH-H1-1(279)R  
 Scale: 1" = 80' Date: November 2024  
 SHEET No. F21 OF 120 SHEETS

FED. ROAD DIST. NO.	STATE	FED-AID PROJ. NO.	FISCAL YEAR	SHEET NO.	TOTAL SHEETS
HAWAII	HAW.	NH-HI-1(279)R	2024	234	411

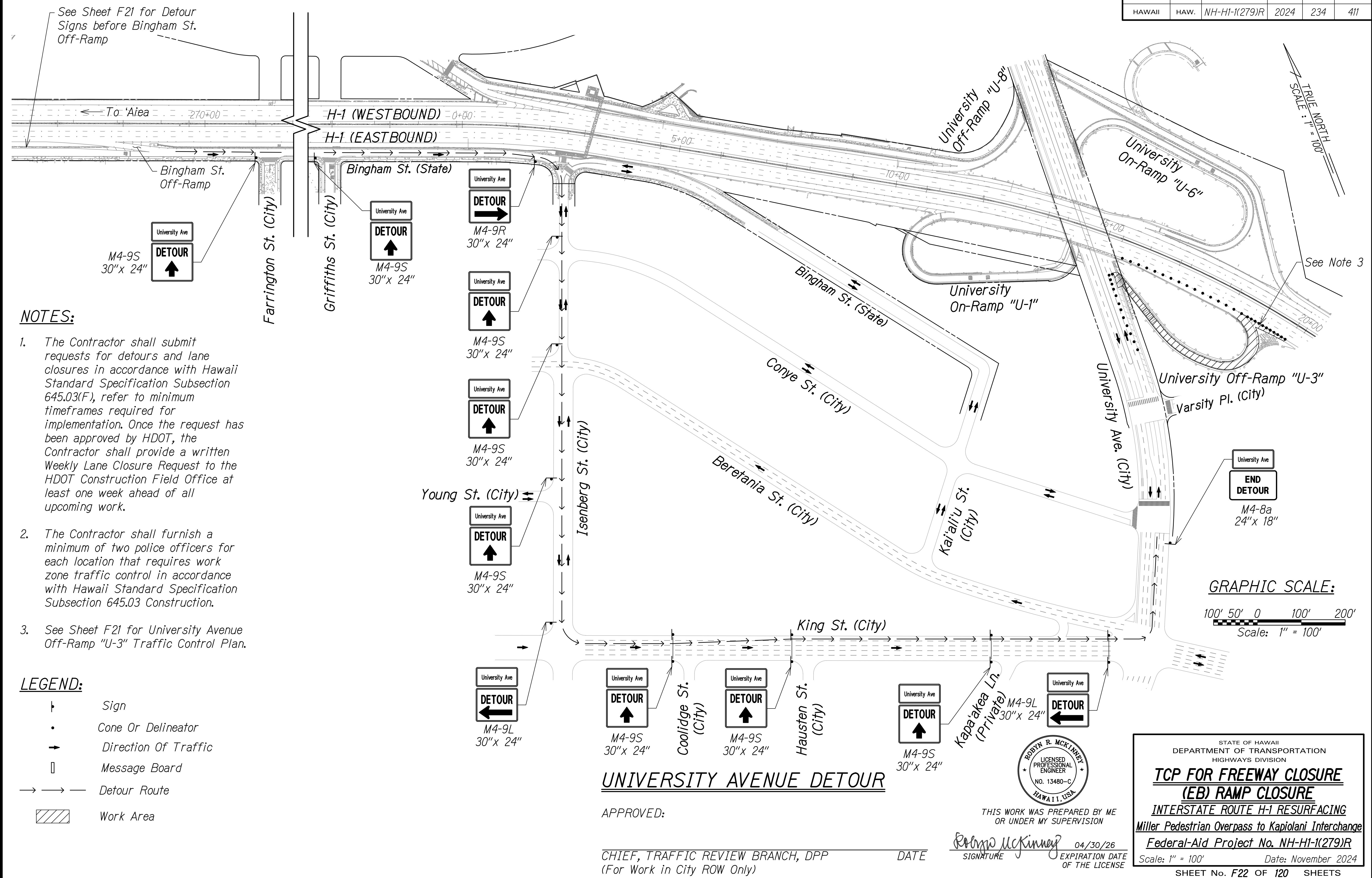

- NOTES:**
- The Contractor shall submit requests for detours and lane closures in accordance with Hawaii Standard Specification Subsection 645.03(F), refer to minimum timeframes required for implementation. Once the request has been approved by HDOT, the Contractor shall provide a written Weekly Lane Closure Request to the HDOT Construction Field Office at least one week ahead of all upcoming work.
  - The Contractor shall furnish a minimum of two police officers for each location that requires work zone traffic control in accordance with Hawaii Standard Specification Subsection 645.03 Construction.
  - See Sheet F21 for University Avenue Off-Ramp "U-3" Traffic Control Plan.

- LEGEND:**
- ┆ Sign
  - Cone Or Delineator
  - Direction Of Traffic
  - ▭ Message Board
  - → → Detour Route
  - ▨ Work Area

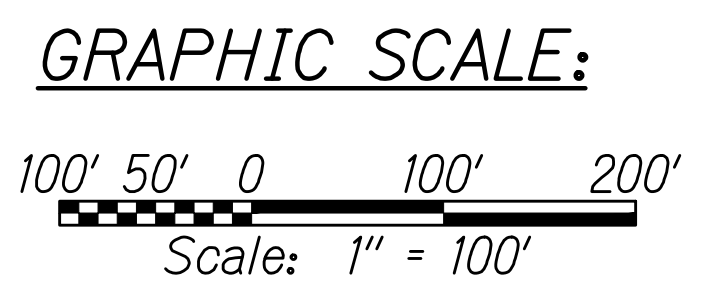

**UNIVERSITY AVENUE DETOUR**

APPROVED: \_\_\_\_\_ DATE \_\_\_\_\_  
 CHIEF, TRAFFIC REVIEW BRANCH, DPP  
 (For Work in City ROW Only)

RODYN R. MCKINNEY  
 LICENSED PROFESSIONAL ENGINEER  
 NO. 13480-C  
 HAWAII, USA

THIS WORK WAS PREPARED BY ME OR UNDER MY SUPERVISION

*Rodyn McKinney* 04/30/26  
 SIGNATURE EXPIRATION DATE OF THE LICENSE

STATE OF HAWAII  
 DEPARTMENT OF TRANSPORTATION  
 HIGHWAYS DIVISION

**TCP FOR FREEWAY CLOSURE  
 (EB) RAMP CLOSURE**

INTERSTATE ROUTE H-1 RESURFACING  
 Miller Pedestrian Overpass to Kapiolani Interchange  
 Federal-Aid Project No. NH-HI-1(279)R

Scale: 1" = 100' Date: November 2024

SHEET No. F22 OF 120 SHEETS

W:\\_CIVIL\_3D\_PROJECTS\2016\_2022\000\_DOT-HWYS-H1\_RESURFACING - MILLER TO KAPITOLI CIVIL DRAWINGS\F21-F24\_Fwy EB RAMP CLOSURE.DWG - 8/29/2024 5:57 PM

FED. ROAD DIST. NO.	STATE	FED-AID PROJ. NO.	FISCAL YEAR	SHEET NO.	TOTAL SHEETS
HAWAII	HAW.	NH-HI-1(279)R	2024	235	411

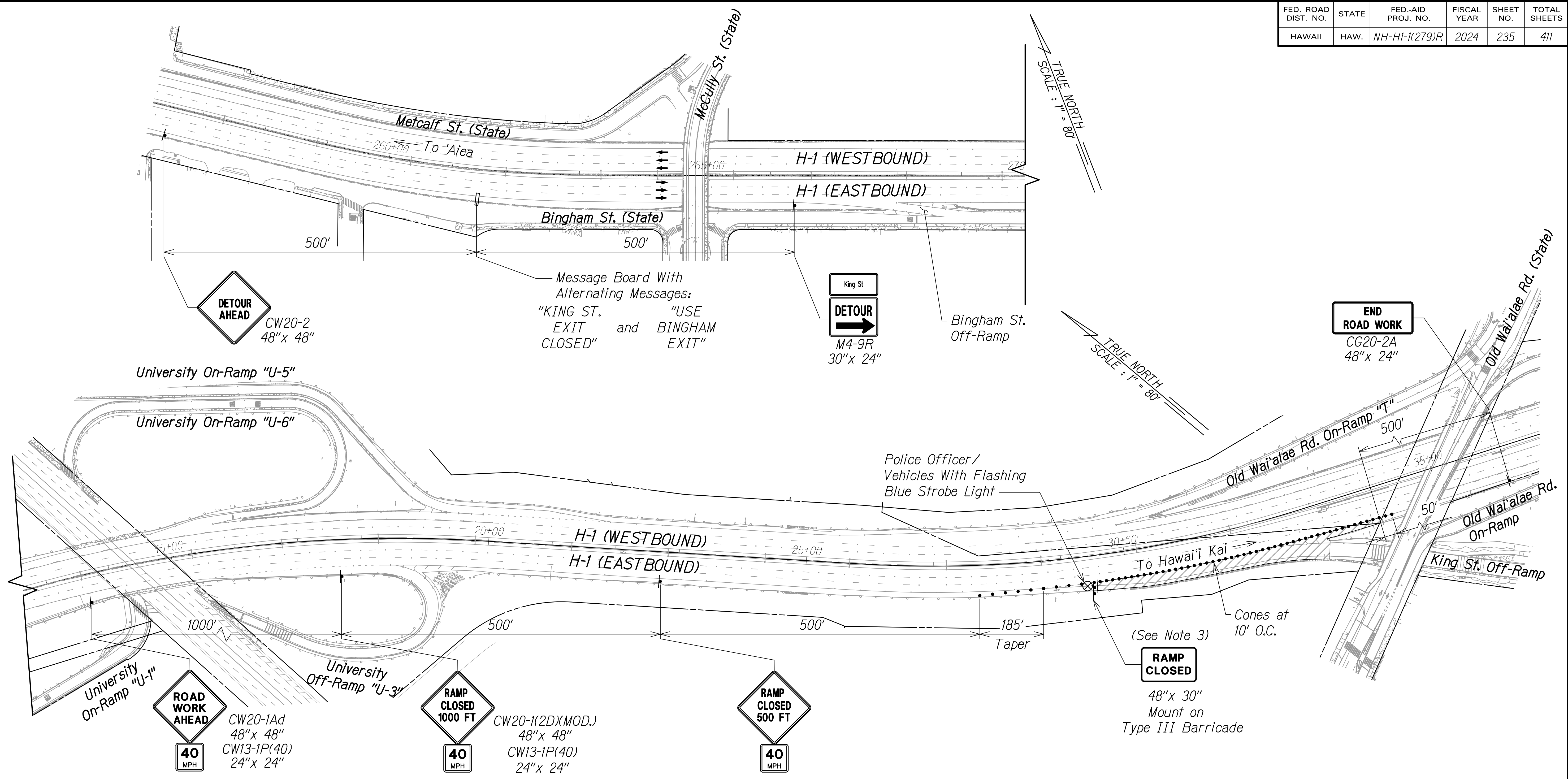

TRUE NORTH  
SCALE: 1" = 80'

TRUE NORTH  
SCALE: 1" = 80'

END ROAD WORK  
CG20-2A  
48" x 24"

RAMP CLOSED  
48" x 30"  
Mount on  
Type III Barricade

GRAPHIC SCALE:  
80' 40' 0 80' 160'  
Scale: 1" = 80'

W:\\_CIVIL\_3D\_PROJECTS\2016\_2022\000\_DOT-HWYS-H1\_RESURFACING - MILLER TO KAPUNI'OI CIVIL DRAWINGS\F21-F24 FWY EB RAMP CLOSURE.DWG 8/29/2024 5:57 PM

- LEGEND:**
- ┆ Sign
  - Cone Or Delineator
  - ▬ Type III Barricade
  - Direction Of Traffic
  - ⊗ Police Officer
  - ▭ Message Board
  - ▨ Work Area

- NOTES:**
- The Contractor shall submit requests for detours and lane closures in accordance with Hawaii Standard Specification Subsection 645.03(F), refer to minimum time frames required for implementation. Once the request has been approved by HDOT, the Contractor shall provide a written Weekly Lane Closure Request to the HDOT Construction Field Office at least one week ahead of all upcoming work.
  - The Contractor shall furnish a minimum of two police officers for each location that requires work zone traffic control in accordance with Hawaii Standard Specification Subsection 645.03 Construction.
  - See Sheet F24 for King Street Detour Plan.

RAMP CLOSED 500 FT  
40 MPH  
CW20-1(D)(MOD.)  
48" x 48"  
CW13-1P(40)  
24" x 24"

ROAD WORK AHEAD  
40 MPH  
CW20-1Ad  
48" x 48"  
CW13-1P(40)  
24" x 24"

RAMP CLOSED 1000 FT  
40 MPH  
CW20-1(2D)(MOD.)  
48" x 48"  
CW13-1P(40)  
24" x 24"

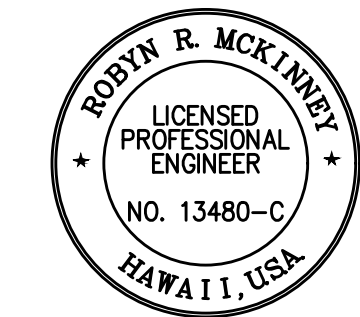

THIS WORK WAS PREPARED BY ME  
OR UNDER MY SUPERVISION  
*Rodyn R. McKinney* 04/30/26  
SIGNATURE EXPIRATION DATE  
OF THE LICENSE

STATE OF HAWAII  
DEPARTMENT OF TRANSPORTATION  
HIGHWAYS DIVISION  
**TCP FOR FREEWAY CLOSURE  
(EB) RAMP CLOSURE**  
INTERSTATE ROUTE H-1 RESURFACING  
Miller Pedestrian Overpass to Kapiolani Interchange  
Federal-Aid Project No. NH-HI-1(279)R  
Scale: 1" = 80' Date: November 2024  
SHEET No. F23 OF 120 SHEETS

FED. ROAD DIST. NO.	STATE	FED-AID PROJ. NO.	FISCAL YEAR	SHEET NO.	TOTAL SHEETS
HAWAII	HAW.	NH-HI-1(279)R	2024	236	411

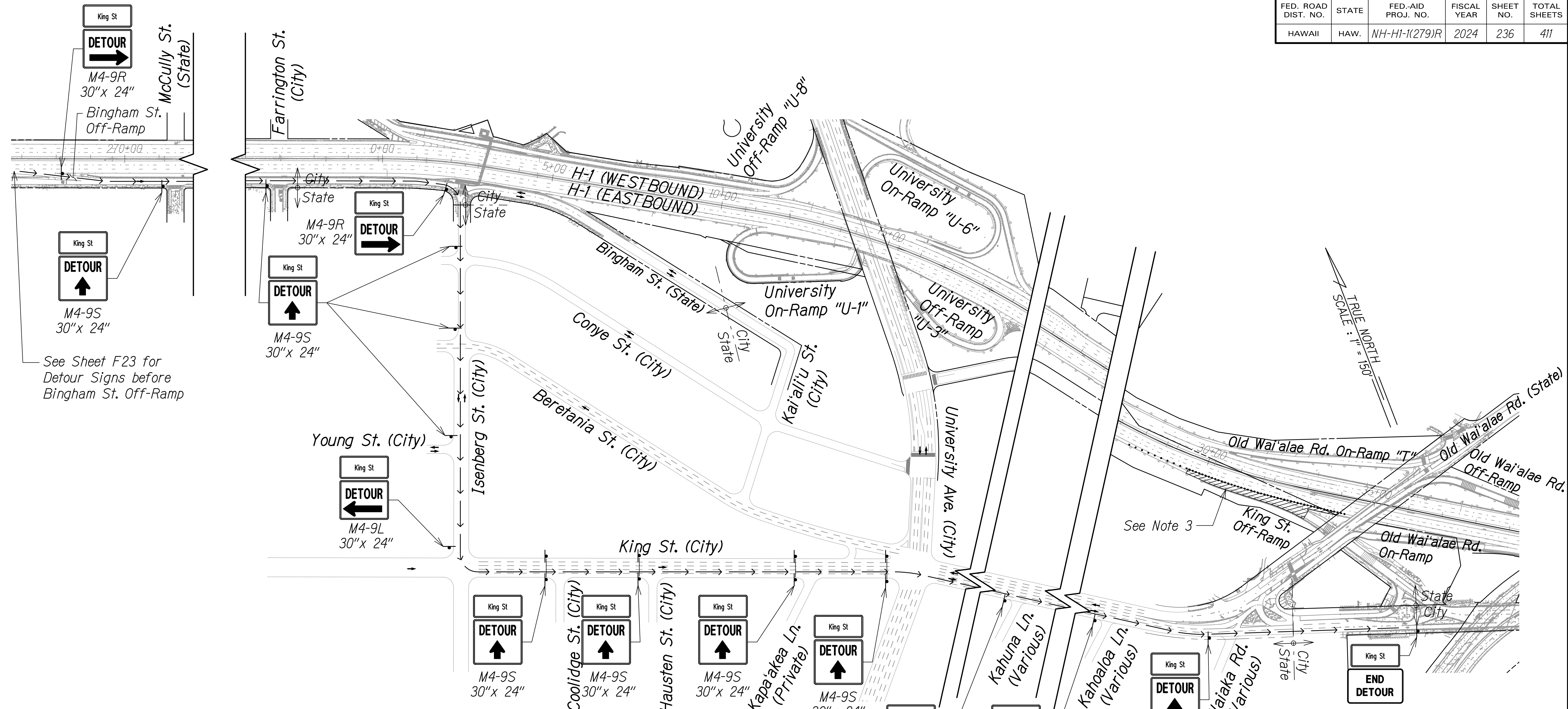

See Sheet F23 for Detour Signs before Bingham St. Off-Ramp

TRUE NORTH  
SCALE: 1" = 150'

See Note 3

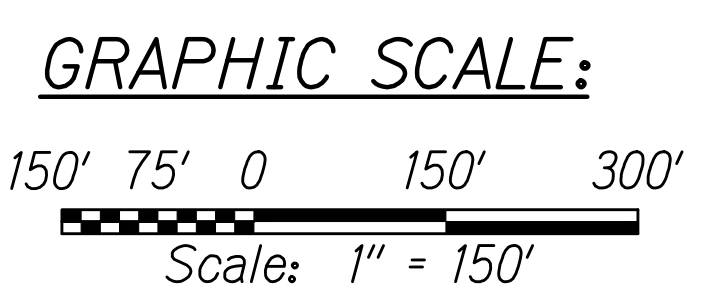

**LEGEND:**

- ┆ Sign
- Cone Or Delineator
- Direction Of Traffic
- → → Detour Route
- ▨ Work Area

**NOTES:**

1. The Contractor shall submit requests for detours and lane closures in accordance with Hawaii Standard Specification Subsection 645.03(F), refer to minimum timeframes required for implementation. Once the request has been approved by HDOT, the Contractor shall provide a written Weekly Lane Closure Request to the HDOT Construction Field Office at least one week ahead of all upcoming work.
2. The Contractor shall furnish a minimum of two police officers for each location that requires work zone traffic control in accordance with Hawaii Standard Specification Subsection 645.03 Construction.
3. See Sheet F23 for King Street Off-Ramp Traffic Control Plan.

**KING STREET DETOUR**

APPROVED:

CHIEF, TRAFFIC REVIEW BRANCH, DPP DATE  
(For Work in City ROW Only)

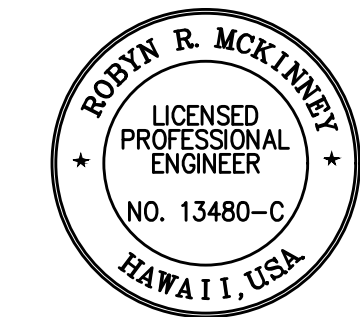

THIS WORK WAS PREPARED BY ME OR UNDER MY SUPERVISION

*Rodyn R. McKinney* 04/30/26  
SIGNATURE EXPIRATION DATE OF THE LICENSE

STATE OF HAWAII  
DEPARTMENT OF TRANSPORTATION  
HIGHWAYS DIVISION

**TCP FOR FREEWAY CLOSURE  
(EB) RAMP CLOSURE**

INTERSTATE ROUTE H-1 RESURFACING  
Miller Pedestrian Overpass to Kapiolani Interchange  
Federal-Aid Project No. NH-HI-1(279)R

Scale: 1" = 150' Date: November 2024  
SHEET No. F24 OF 120 SHEETS

W:\\_CIVIL\_3D\_PROJECTS\2016\_2022\000\_DOT-HWYS\_H1\_RESURFACING - MILLER TO KAPITOLI CIVIL DRAWINGS\F21-F24 FWY EB RAMP CLOSURE.DWG 8/29/2024 5:57 PM

FED. ROAD DIST. NO.	STATE	FED-AID PROJ. NO.	FISCAL YEAR	SHEET NO.	TOTAL SHEETS
HAWAII	HAW.	NH-HI-1(279)R	2024	237	411

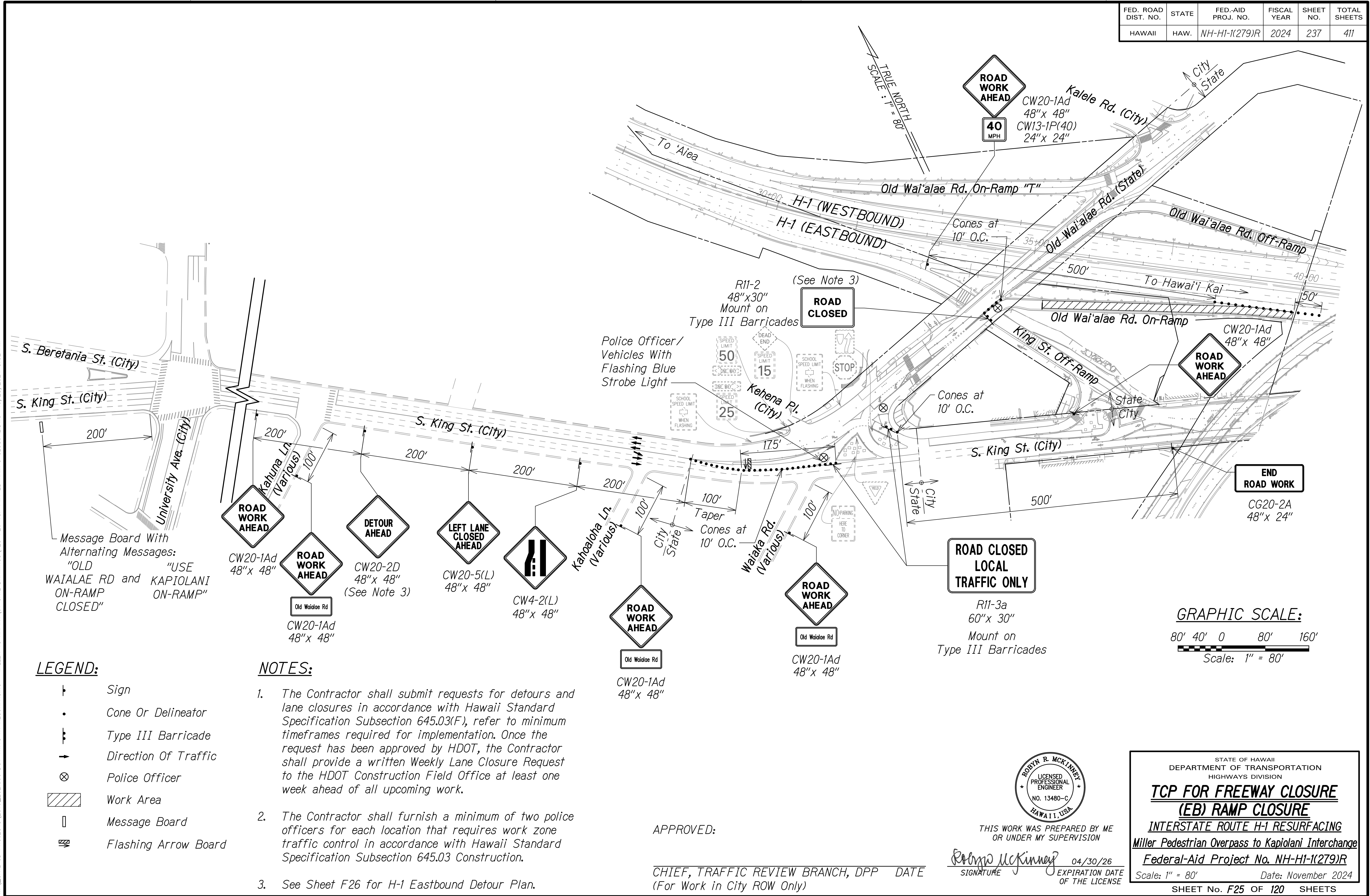

Message Board With Alternating Messages:  
 "OLD WAIALAE RD and KAPIOLANI ON-RAMP CLOSED"  
 "USE KAPIOLANI ON-RAMP"

**LEGEND:**

- † Sign
- Cone Or Delineator
- ‡ Type III Barricade
- Direction Of Traffic
- ⊗ Police Officer
- ▨ Work Area
- ▭ Message Board
- ↔ Flashing Arrow Board

**NOTES:**

1. The Contractor shall submit requests for detours and lane closures in accordance with Hawaii Standard Specification Subsection 645.03(F), refer to minimum timeframes required for implementation. Once the request has been approved by HDOT, the Contractor shall provide a written Weekly Lane Closure Request to the HDOT Construction Field Office at least one week ahead of all upcoming work.
2. The Contractor shall furnish a minimum of two police officers for each location that requires work zone traffic control in accordance with Hawaii Standard Specification Subsection 645.03 Construction.
3. See Sheet F26 for H-1 Eastbound Detour Plan.

APPROVED:

CHIEF, TRAFFIC REVIEW BRANCH, DPP DATE  
 (For Work in City ROW Only)

THIS WORK WAS PREPARED BY ME OR UNDER MY SUPERVISION  
*Rodyn R. McKinney* 04/30/26  
 SIGNATURE EXPIRATION DATE OF THE LICENSE

STATE OF HAWAII  
 DEPARTMENT OF TRANSPORTATION  
 HIGHWAYS DIVISION  
**TCP FOR FREEWAY CLOSURE  
 (EB) RAMP CLOSURE**  
 INTERSTATE ROUTE H-1 RESURFACING  
 Miller Pedestrian Overpass to Kapiolani Interchange  
 Federal-Aid Project No. NH-HI-1(279)R  
 Scale: 1" = 80' Date: November 2024  
 SHEET No. F25 OF 120 SHEETS

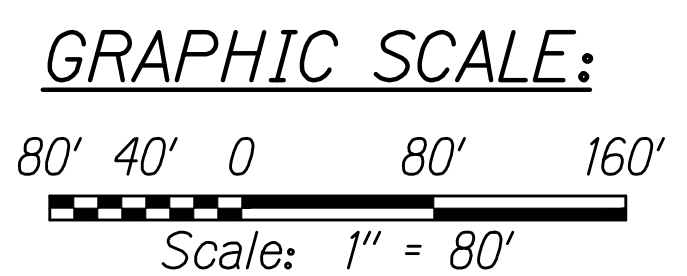

W:\\_CIVIL\_3D\_PROJECTS\2016\_2022\000\_DOT-HWAYS\_H1\_RESURFACING - MILLER TO KAPITOLI CIVIL DRAWINGS\F25-F26 TCP FWY EB RAMP CLOSURE.DWG 10/28/2024 8:32 AM

FED. ROAD DIST. NO.	STATE	FED-AID PROJ. NO.	FISCAL YEAR	SHEET NO.	TOTAL SHEETS
HAWAII	HAW.	NH-H1-1(279)R	2024	238	411

TRUE NORTH  
SCALE: 1" = 80'

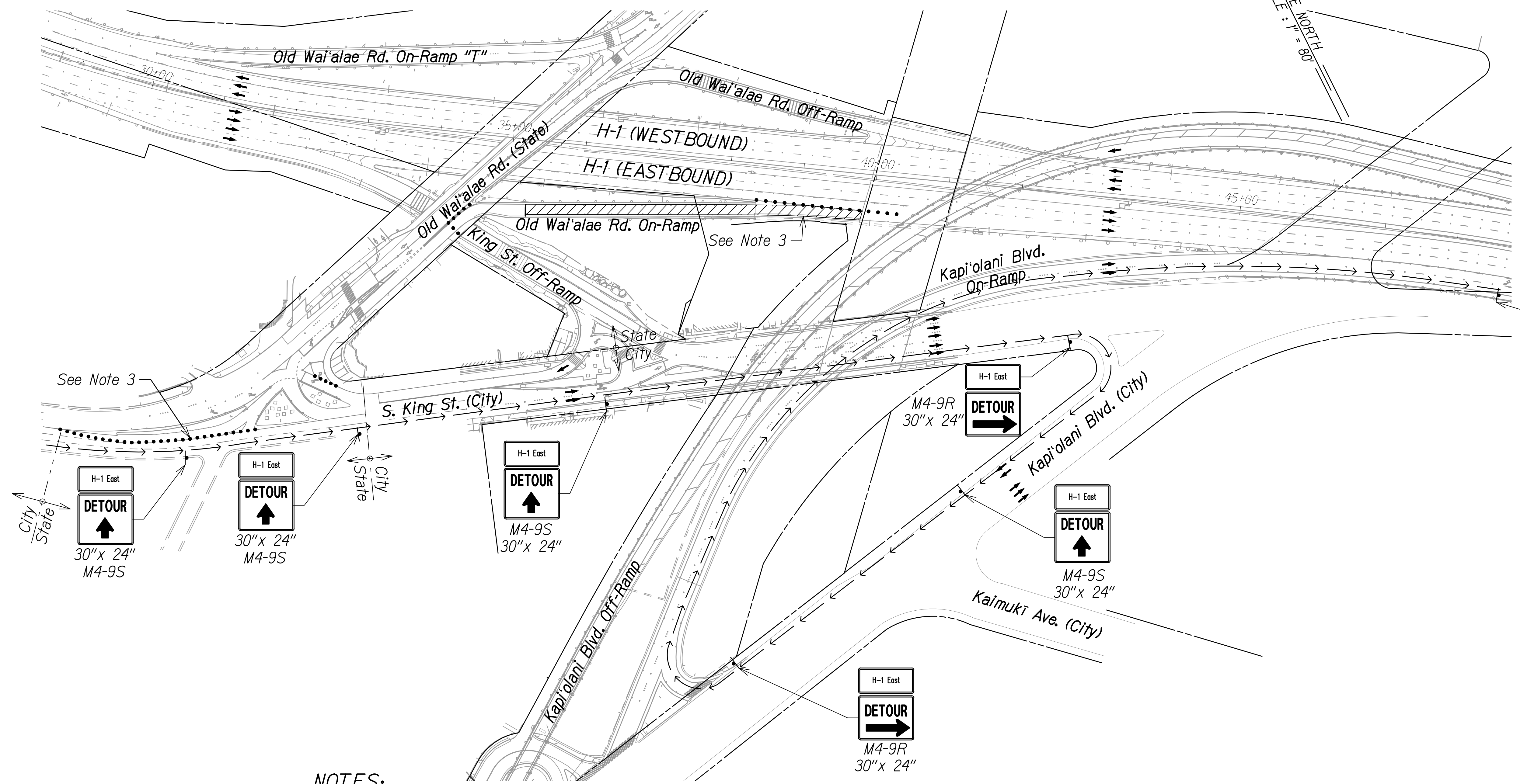

H-1 East  
**END  
DETOUR**  
M4-8a  
24" x 18"

H-1 East  
**DETOUR**  
↑  
30" x 24"  
M4-9S

H-1 East  
**DETOUR**  
↑  
30" x 24"  
M4-9S

H-1 East  
**DETOUR**  
↑  
M4-9S  
30" x 24"

H-1 East  
**DETOUR**  
→  
M4-9R  
30" x 24"

H-1 East  
**DETOUR**  
↑  
M4-9S  
30" x 24"

H-1 East  
**DETOUR**  
→  
M4-9R  
30" x 24"

**GRAPHIC SCALE:**  
80' 40' 0 80' 160'  
Scale: 1" = 80'

- LEGEND:**
- † Sign
  - Cone Or Delineator
  - Direction Of Traffic
  - → → Detour Route
  - ▨ Work Area

- NOTES:**
- The Contractor shall submit requests for detours and lane closures in accordance with Hawaii Standard Specification Subsection 645.03(F), refer to minimum timeframes required for implementation. Once the request has been approved by HDOT, the Contractor shall provide a written Weekly Lane Closure Request to the HDOT Construction Field Office at least one week ahead of all upcoming work.
  - The Contractor shall furnish a minimum of two police officers for each location that requires work zone traffic control in accordance with Hawaii Standard Specification Subsection 645.03 Construction.
  - See Sheet F25 for Old Wai'ala'e Road On-Ramp Traffic Control Plan.

**H-1 EASTBOUND DETOUR  
FOR WORK AT OLD WAI'ALAE  
ROAD ON-RAMP**

APPROVED:  
  
CHIEF, TRAFFIC REVIEW BRANCH, DPP DATE  
(For Work in City ROW Only)

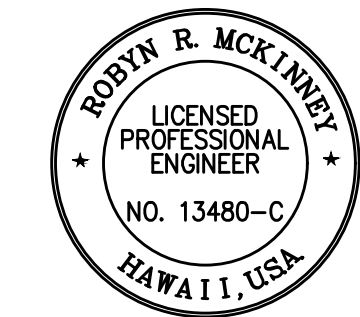

THIS WORK WAS PREPARED BY ME  
OR UNDER MY SUPERVISION  
  
Rodyn R. McKinney 04/30/26  
SIGNATURE EXPIRATION DATE  
OF THE LICENSE

STATE OF HAWAII  
DEPARTMENT OF TRANSPORTATION  
HIGHWAYS DIVISION

**TCP FOR FREEWAY CLOSURE  
(EB) RAMP CLOSURE**

INTERSTATE ROUTE H-1 RESURFACING  
Miller Pedestrian Overpass to Kapiolani Interchange  
Federal-Aid Project No. NH-H1-1(279)R

Scale: 1" = 80' Date: November 2024  
SHEET No. F26 OF 120 SHEETS

W:\\_CIVIL\_3D\_PROJECTS\2016\_2022\000\_DOT-HWYS\_H1\_RESURFACING - MILLER TO KAPITOLI CIVIL DRAWINGS\F25-F26 TCP FWY EB RAMP CLOSURE.DWG 10/28/2024 8:32 AM

FED. ROAD DIST. NO.	STATE	FED-AID PROJ. NO.	FISCAL YEAR	SHEET NO.	TOTAL SHEETS
HAWAII	HAW.	NH-HI-1(279)R	2024	239	411

**LEGEND:**

- Sign
- Type III Barricade
- Cone Or Delineator
- Direction Of Traffic
- Police Officer
- Message Board
- Flashing Arrow Board
- Work Area

CW20-1Ad 48"x 48"  
CW13-1P(40) 24"x 24"

CW20-1(2D)(MOD.) 48"x 48"  
CW13-1P(40) 24"x 24"

CW20-1(D)(MOD.) 48"x 48"  
CW13-1P(40) 24"x 24"

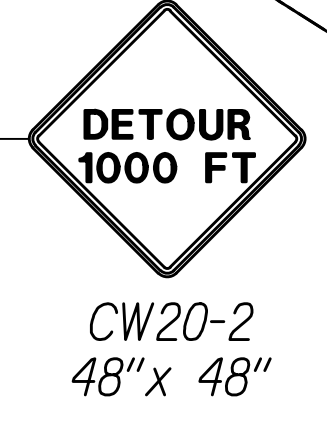
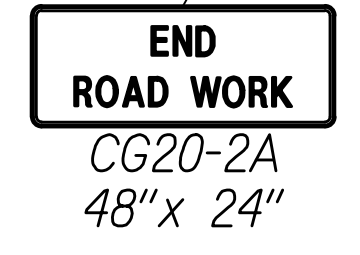
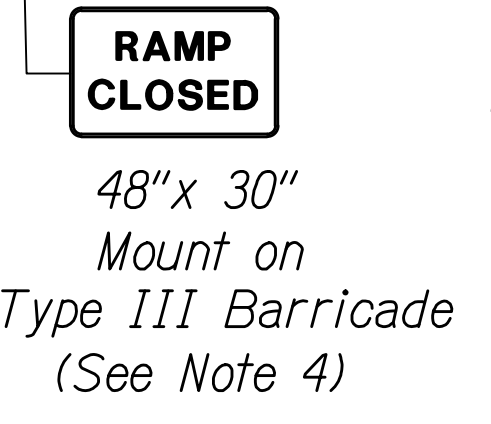
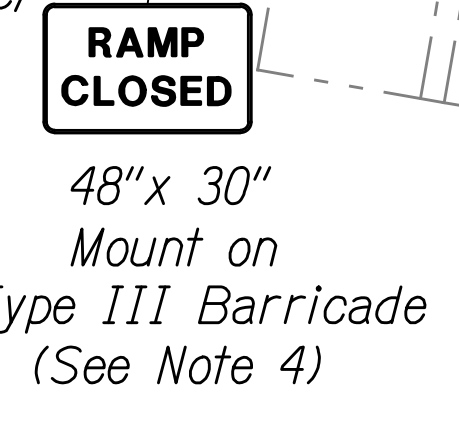
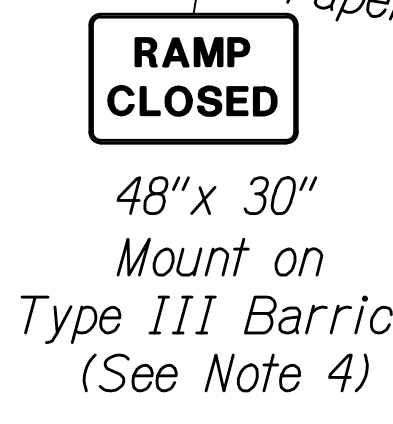
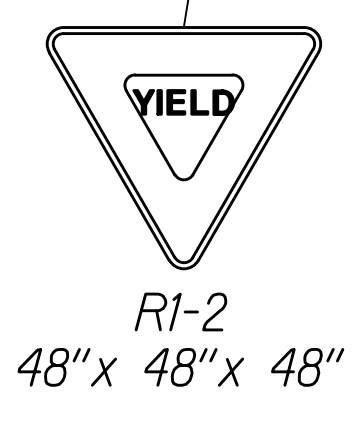
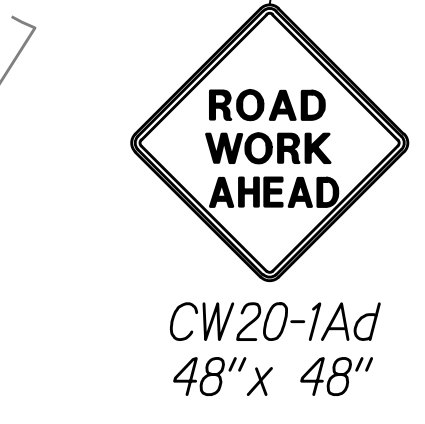
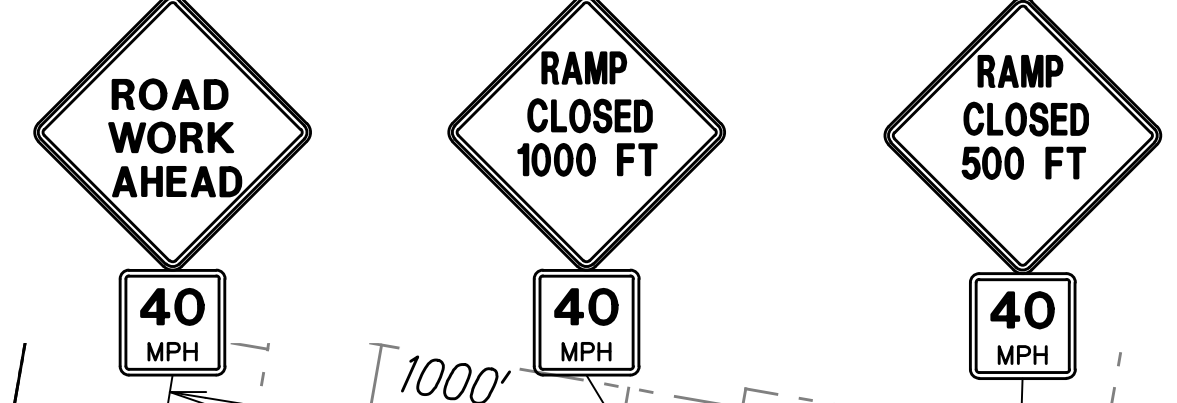

Message Board With Alternating Messages:  
"VINEYARD EXIT and LUNALILO EXIT CLOSED" and "USE VINEYARD EXIT and LUNALILO EXIT"

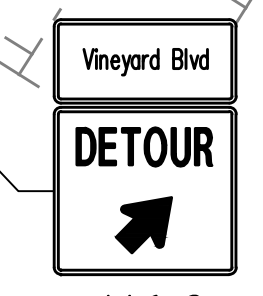

**NOTES:**

- The Contractor shall submit requests for detours and lane closures in accordance with Hawaii Standard Specification Subsection 645.03(F), refer to minimum time frames required for implementation. Once the request has been approved by HDOT, the Contractor shall provide a written Weekly Lane Closure Request to the HDOT Construction Field Office at least one week ahead of all upcoming work.
- The Contractor shall furnish a minimum of two police officers for each location that requires work zone traffic control in accordance with Hawaii Standard Specification Subsection 645.03 Construction.
- Cover existing speed limit signs within work area during work hours.
- See Sheet F28 for Vineyard Boulevard Detour Plan.

**GRAPHIC SCALE:**

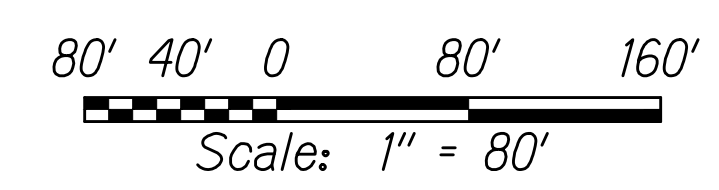

THIS WORK WAS PREPARED BY ME OR UNDER MY SUPERVISION

*Rodney McKinney* 04/30/26  
SIGNATURE EXPIRATION DATE OF THE LICENSE

STATE OF HAWAII  
DEPARTMENT OF TRANSPORTATION  
HIGHWAYS DIVISION

**TCP FOR FREEWAY CLOSURE  
(WB) RAMP CLOSURE**

INTERSTATE ROUTE H-1 RESURFACING  
Miller Pedestrian Overpass to Kapiolani Interchange  
Federal-Aid Project No. NH-HI-1(279)R





Scale: 1" = 80' Date: November 2024  
SHEET No. F27 OF 120 SHEETS

W:\\_CIVIL\_3D\_PROJECTS\2016\_2022\000\_DOT-HWYS-H1\_RESURFACING - MILLER TO KAPITOLI CIVIL DRAWINGS\F27-F28\_TCP\_Fwy\_WB\_RAMP\_CLOSURE.DWG\_8/29/2024\_2:57 PM



FED. ROAD DIST. NO.	STATE	FED-AID PROJ. NO.	FISCAL YEAR	SHEET NO.	TOTAL SHEETS
HAWAII	HAW.	NH-HI-1(279)R	2024	240	411

**LEGEND:**

-  Sign
-  Cone Or Delineator
-  Direction Of Traffic
-  Detour Route
-  Work Area

**NOTES:**

- The Contractor shall submit requests for detours and lane closures in accordance with Hawaii Standard Specification Subsection 645.03(F), refer to minimum time frames required for implementation. Once the request has been approved by HDOT, the Contractor shall provide a written Weekly Lane Closure Request to the HDOT Construction Field Office at least one week ahead of all upcoming work.
- The Contractor shall furnish a minimum of two police officers for each location that requires work zone traffic control in accordance with Hawaii Standard Specification Subsection 645.03 Construction.
- See Sheet F27 for Vineyard Boulevard Off-Ramp Traffic Control Plan.

**GRAPHIC SCALE:**

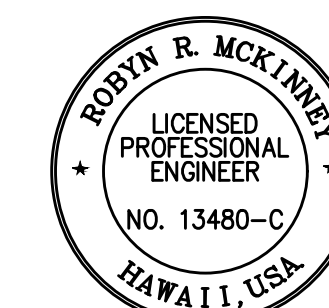
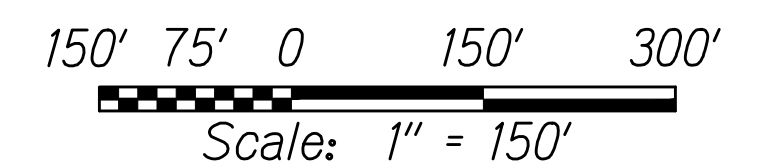

THIS WORK WAS PREPARED BY ME OR UNDER MY SUPERVISION

*Rodney R. McKinney* 04/30/26  
SIGNATURE EXPIRATION DATE OF THE LICENSE

STATE OF HAWAII  
DEPARTMENT OF TRANSPORTATION  
HIGHWAYS DIVISION

**TCP FOR FREEWAY CLOSURE  
(WB) RAMP CLOSURE**

INTERSTATE ROUTE H-1 RESURFACING  
Miller Pedestrian Overpass to Kapiolani Interchange  
Federal-Aid Project No. NH-HI-1(279)R

Scale: 1" = 150' Date: November 2024  
SHEET No. F28 OF 120 SHEETS

**VINEYARD BOULEVARD DETOUR**

APPROVED:

CHIEF, TRAFFIC REVIEW BRANCH, DPP DATE  
(For Work in City ROW Only)

W:\\_CIVIL\_3D\_PROJECTS\2016\_2022\000\_DOT-HWYS-H1\_RESURFACING-MILLER TO KAPITOLI CIVIL DRAWINGS\F27-F28\_TCP\_Fwy\_WB\_RAMP\_CLOSURE.DWG 8/29/2024 2:57 PM

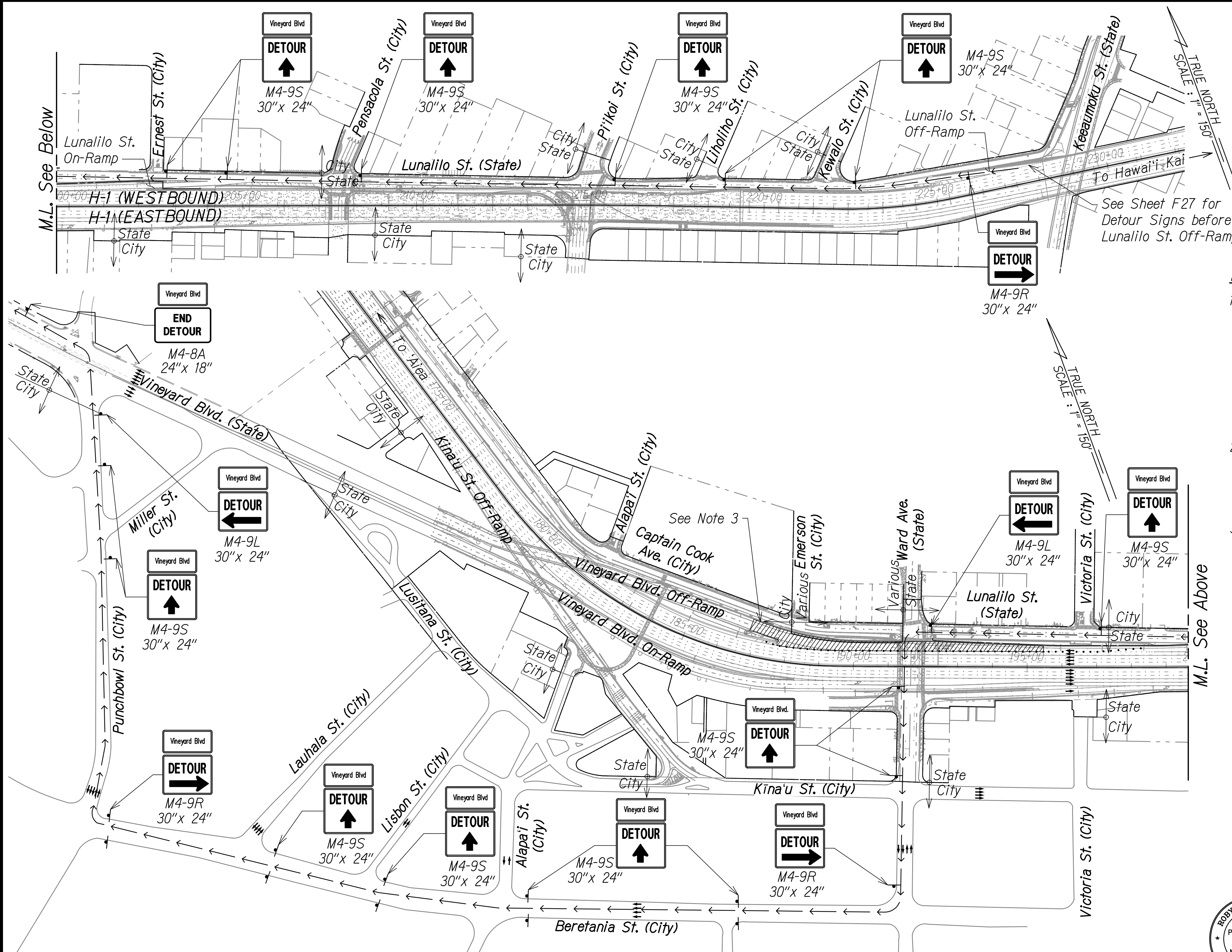

FED. ROAD DIST. NO.	STATE	FED-AID PROJ. NO.	FISCAL YEAR	SHEET NO.	TOTAL SHEETS
HAWAII	HAW.	NH-HI-1(279)R	2024	241	411

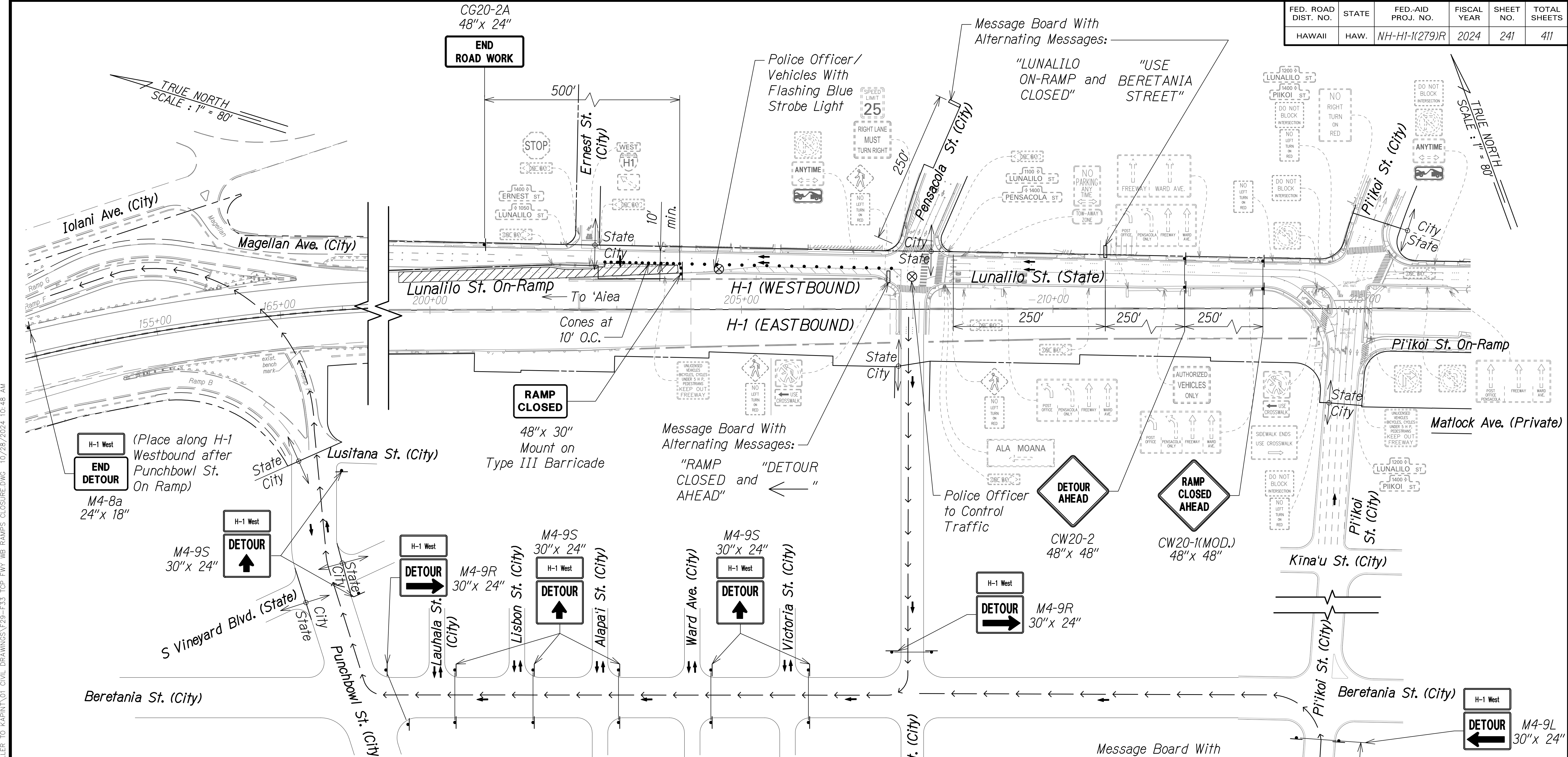

**LEGEND:**

- † Sign
- Cone Or Delineator
- ⋮ Type III Barricade
- Direction Of Traffic
- ⊗ Police Officer
- ▭ Message Board
- ▨ Work Area
- → → WB Detour Route

**NOTES:**

1. The Contractor shall submit requests for detours and lane closures in accordance with Hawaii Standard Specification Subsection 645.03(F), refer to minimum time frames required for implementation. Once the request has been approved by HDOT, the Contractor shall provide a written Weekly Lane Closure Request to the HDOT Construction Field Office at least one week ahead of all upcoming work.
2. The Contractor shall furnish a minimum of two police officers for each location that requires work zone traffic control in accordance with Hawaii Standard Specification Subsection 645.03 Construction.

**H-1 WESTBOUND DETOUR  
FOR WORK AT LUNALILO  
STREET ON-RAMP**

APPROVED:  
 \_\_\_\_\_  
 CHIEF, TRAFFIC REVIEW BRANCH, DPP DATE  
 (For Work in City ROW Only)

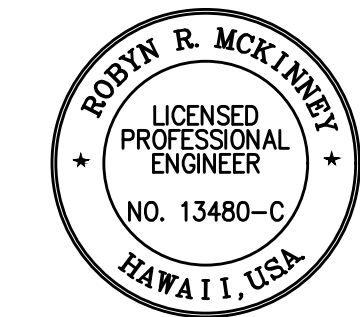

THIS WORK WAS PREPARED BY ME  
OR UNDER MY SUPERVISION  
 \_\_\_\_\_ 04/30/26  
 SIGNATURE EXPIRATION DATE  
OF THE LICENSE

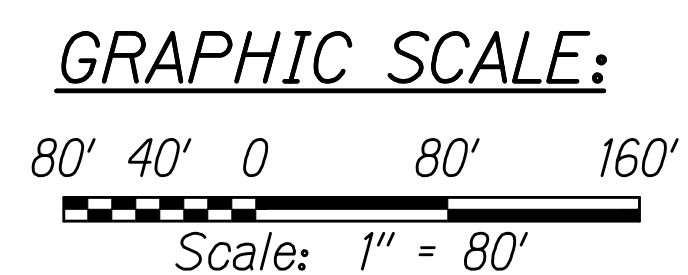

STATE OF HAWAII  
 DEPARTMENT OF TRANSPORTATION  
 HIGHWAYS DIVISION

**TCP FOR FREEWAY CLOSURE  
 (WB) RAMP CLOSURE**

**INTERSTATE ROUTE H-1 RESURFACING**  
 Miller Pedestrian Overpass to Kapiolani Interchange  
 Federal-Aid Project No. NH-HI-1(279)R

Scale: 1" = 80' Date: November 2024  
 SHEET No. F29 OF 120 SHEETS

W:\\_CIVIL\_3D\_PROJECTS\2016\_2022\000\_DOT-HIWAYS\_H1\_RESURFACING - MILLER TO KAPITOLI CIVIL DRAWINGS\F29-F33 TOP FWY WB RAMP CLOSURE.DWG 10/28/2024 10:48 AM

FED. ROAD DIST. NO.	STATE	FED-AID PROJ. NO.	FISCAL YEAR	SHEET NO.	TOTAL SHEETS
HAWAII	HAW.	NH-HI-1(279)R	2024	242	411

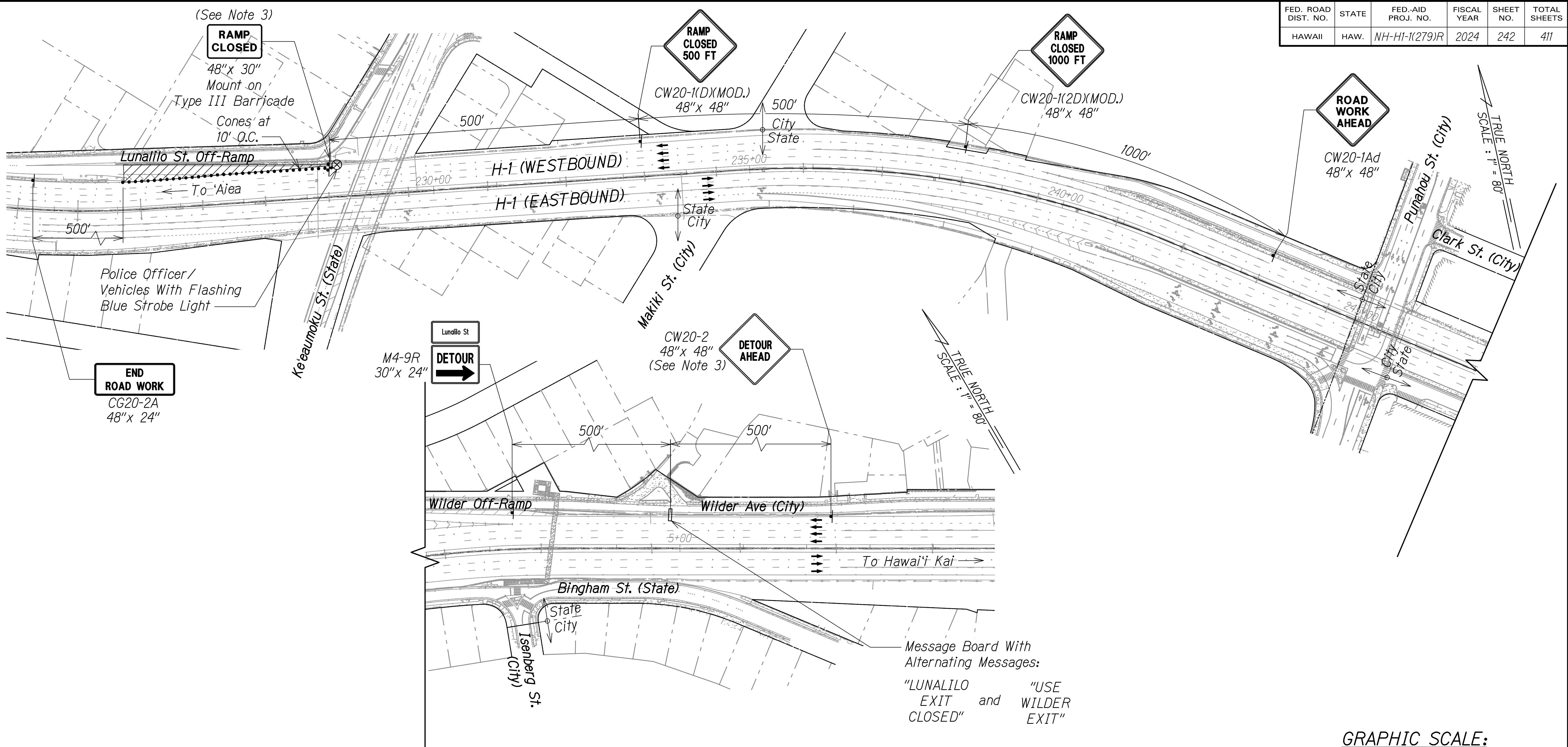

**LEGEND:**

- ▬ Sign
- Cone Or Delineator
- ▬ Type III Barricade
- Direction Of Traffic
- ⊗ Police Officer
- ▭ Message Board
- ▨ Work Area

**NOTES:**

- The Contractor shall submit requests for detours and lane closures in accordance with Hawaii Standard Specification Subsection 645.03(F), refer to minimum time frames required for implementation. Once the request has been approved by HDOT, the Contractor shall provide a written Weekly Lane Closure Request to the HDOT Construction Field Office at least one week ahead of all upcoming work.
- The Contractor shall furnish a minimum of two police officers for each location that requires work zone traffic control in accordance with Hawaii Standard Specification Subsection 645.03 Construction.
- See Sheet F31 for Lunaliilo Street Detour Plan.

Message Board With Alternating Messages:  
 "LUNALILO EXIT CLOSED" and "USE WILDER EXIT"

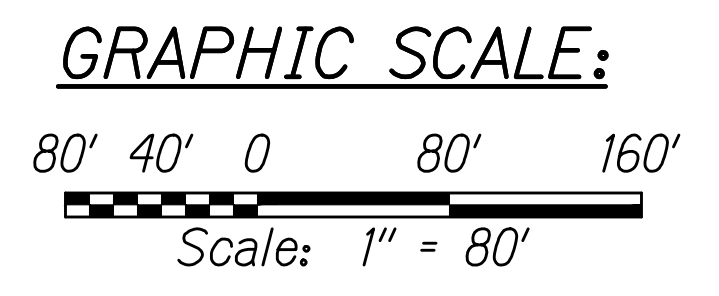

W:\\_CIVIL\_3D\_PROJECTS\2016\_2022\000\_DOT-HWYS-H1\_RESURFACING-MILLER TO KAPUNI\01\_CIVIL DRAWINGS\F29-F33\_TCP\_Fwy\_MB\_RAMPS\_CLOSURE.DWG 10/28/2024 10:48 AM

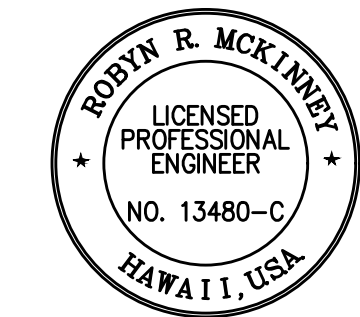

THIS WORK WAS PREPARED BY ME OR UNDER MY SUPERVISION  
 Signature: *Rodyn R. McKinney* 04/30/26  
 EXPIRATION DATE OF THE LICENSE

STATE OF HAWAII  
 DEPARTMENT OF TRANSPORTATION  
 HIGHWAYS DIVISION  
**TCP FOR FREEWAY CLOSURE**  
**(WB) RAMP CLOSURE**  
 INTERSTATE ROUTE H-1 RESURFACING  
 Miller Pedestrian Overpass to Kapiolani Interchange  
 Federal-Aid Project No. NH-HI-1(279)R  
 Scale: 1" = 80' Date: November 2024  
 SHEET No. F30 OF 120 SHEETS

FED. ROAD DIST. NO.	STATE	FED-AID PROJ. NO.	FISCAL YEAR	SHEET NO.	TOTAL SHEETS
HAWAII	HAW.	NH-HI-1(279)R	2024	243	411

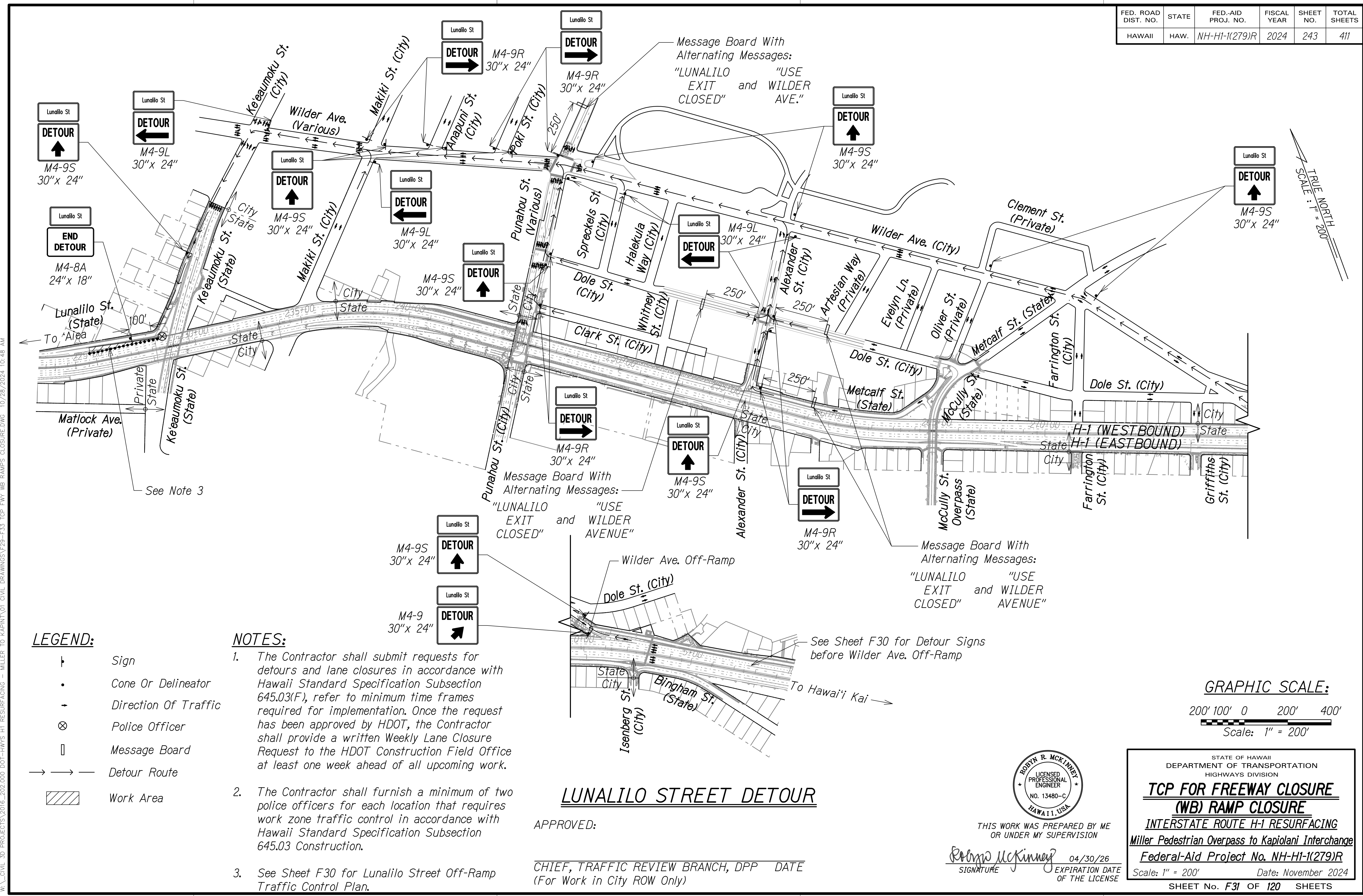

W:\\_CIVIL\_3D\_PROJECTS\2016\_2022\000\_DOT-HWYS-H1\_RESURFACING-MILLER TO KAPUNUI CIVIL DRAWINGS\F29-F33\_TCP FWY WB RAMPS CLOSURE.DWG 10/28/2024 10:48 AM

- LEGEND:**
- ⊣ Sign
  - Cone Or Delineator
  - Direction Of Traffic
  - ⊗ Police Officer
  - ▭ Message Board
  - → → Detour Route
  - ▨ Work Area

- NOTES:**
- The Contractor shall submit requests for detours and lane closures in accordance with Hawaii Standard Specification Subsection 645.03(F), refer to minimum time frames required for implementation. Once the request has been approved by HDOT, the Contractor shall provide a written Weekly Lane Closure Request to the HDOT Construction Field Office at least one week ahead of all upcoming work.
  - The Contractor shall furnish a minimum of two police officers for each location that requires work zone traffic control in accordance with Hawaii Standard Specification Subsection 645.03 Construction.
  - See Sheet F30 for Lunalilo Street Off-Ramp Traffic Control Plan.

**LUNALILO STREET DETOUR**

APPROVED:  
 CHIEF, TRAFFIC REVIEW BRANCH, DPP DATE  
 (For Work in City ROW Only)

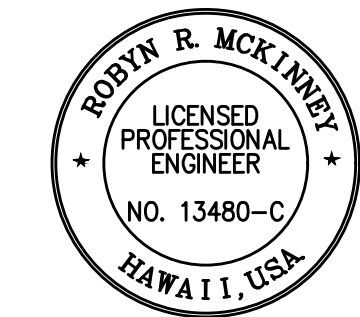

THIS WORK WAS PREPARED BY ME OR UNDER MY SUPERVISION  
 Signature: *Rodyn R. McKinney* 04/30/26  
 EXPIRATION DATE OF THE LICENSE

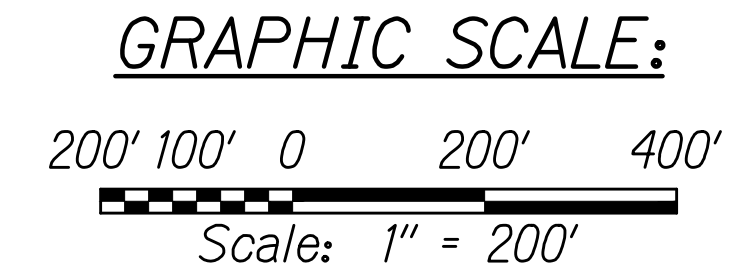

STATE OF HAWAII  
 DEPARTMENT OF TRANSPORTATION  
 HIGHWAYS DIVISION

**TCP FOR FREEWAY CLOSURE  
 (WB) RAMP CLOSURE**

INTERSTATE ROUTE H-1 RESURFACING  
 Miller Pedestrian Overpass to Kapiolani Interchange  
 Federal-Aid Project No. NH-HI-1(279)R

Scale: 1" = 200' Date: November 2024  
 SHEET No. F31 OF 120 SHEETS

FED. ROAD DIST. NO.	STATE	FED-AID PROJ. NO.	FISCAL YEAR	SHEET NO.	TOTAL SHEETS
HAWAII	HAW.	NH-H1-1(279)R	2024	244	411

TRUE NORTH  
SCALE: 1" = 80'

TRUE NORTH  
SCALE: 1" = 80'

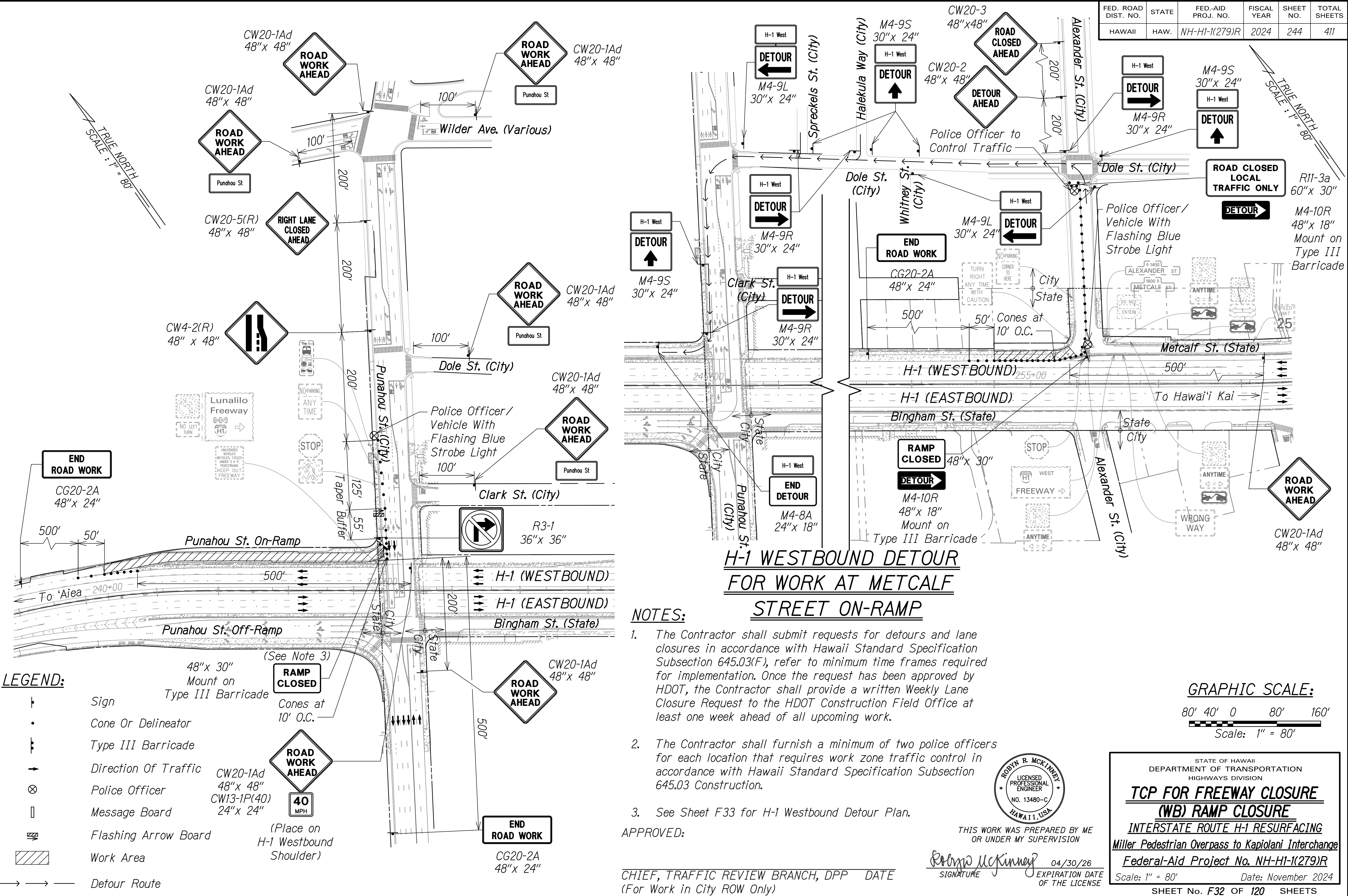

**LEGEND:**

- ⊥ Sign
- Cone Or Delineator
- ⊥ Type III Barricade
- Direction Of Traffic
- ⊗ Police Officer
- ▭ Message Board
- ⚡ Flashing Arrow Board
- ▨ Work Area
- → → Detour Route
- 48" x 30" Mount on Type III Barricade
- ⊥ Cones at 10' O.C.
- ⊥ (See Note 3)
- ⊥ (Place on H-1 Westbound Shoulder)
- 40 MPH

**H-1 WESTBOUND DETOUR FOR WORK AT METCALF STREET ON-RAMP**

**NOTES:**

- The Contractor shall submit requests for detours and lane closures in accordance with Hawaii Standard Specification Subsection 645.03(F), refer to minimum time frames required for implementation. Once the request has been approved by HDOT, the Contractor shall provide a written Weekly Lane Closure Request to the HDOT Construction Field Office at least one week ahead of all upcoming work.
- The Contractor shall furnish a minimum of two police officers for each location that requires work zone traffic control in accordance with Hawaii Standard Specification Subsection 645.03 Construction.
- See Sheet F33 for H-1 Westbound Detour Plan.

APPROVED:

CHIEF, TRAFFIC REVIEW BRANCH, DPP DATE  
(For Work in City ROW Only)

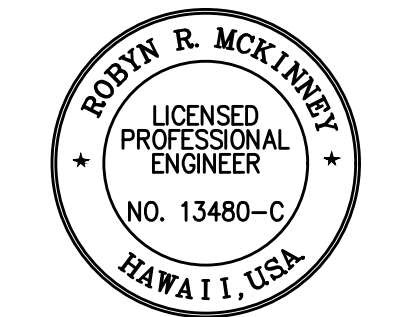

THIS WORK WAS PREPARED BY ME OR UNDER MY SUPERVISION

SIGNATURE: *Rodyn R. McKinney* 04/30/26  
EXPIRATION DATE OF THE LICENSE

**GRAPHIC SCALE:**

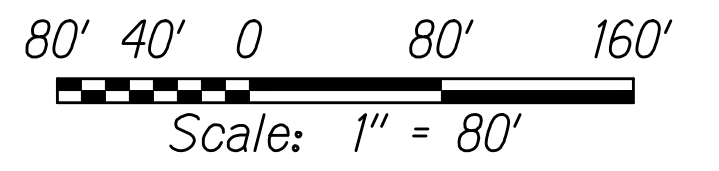

STATE OF HAWAII  
DEPARTMENT OF TRANSPORTATION  
HIGHWAYS DIVISION

**TCP FOR FREEWAY CLOSURE (WB) RAMP CLOSURE**

INTERSTATE ROUTE H-1 RESURFACING  
Miller Pedestrian Overpass to Kapiolani Interchange  
Federal-Aid Project No. NH-H1-1(279)R

Scale: 1" = 80' Date: November 2024  
SHEET No. F32 OF 120 SHEETS

W:\\_CIVIL\_3D\_PROJECTS\2016\_2022\000\_DOT-HWYS-H1\_RESURFACING-MILLER TO KAPITOLI CIVIL DRAWINGS\F29-F33\_TOP\_Fwy\_WB\_RAMP\_CLOSURE.DWG 10/28/2024 10:48 AM

FED. ROAD DIST. NO.	STATE	FED-AID PROJ. NO.	FISCAL YEAR	SHEET NO.	TOTAL SHEETS
HAWAII	HAW.	NH-H1-1(279)R	2024	245	411

- LEGEND:**
- † Sign
  - Cone Or Delineator
  - Direction Of Traffic
  - ▭ Message Board
  - → → Detour Route
  - ▨ Work Area

- NOTES:**
- The Contractor shall submit requests for detours and lane closures in accordance with Hawaii Standard Specification Subsection 645.03(F), refer to minimum timeframes required for implementation. Once the request has been approved by HDOT, the Contractor shall provide a written Weekly Lane Closure Request to the HDOT Construction Field Office at least one week ahead of all upcoming work.
  - See Sheet F32 for Punahou Street On-Ramp Traffic Control Plan.

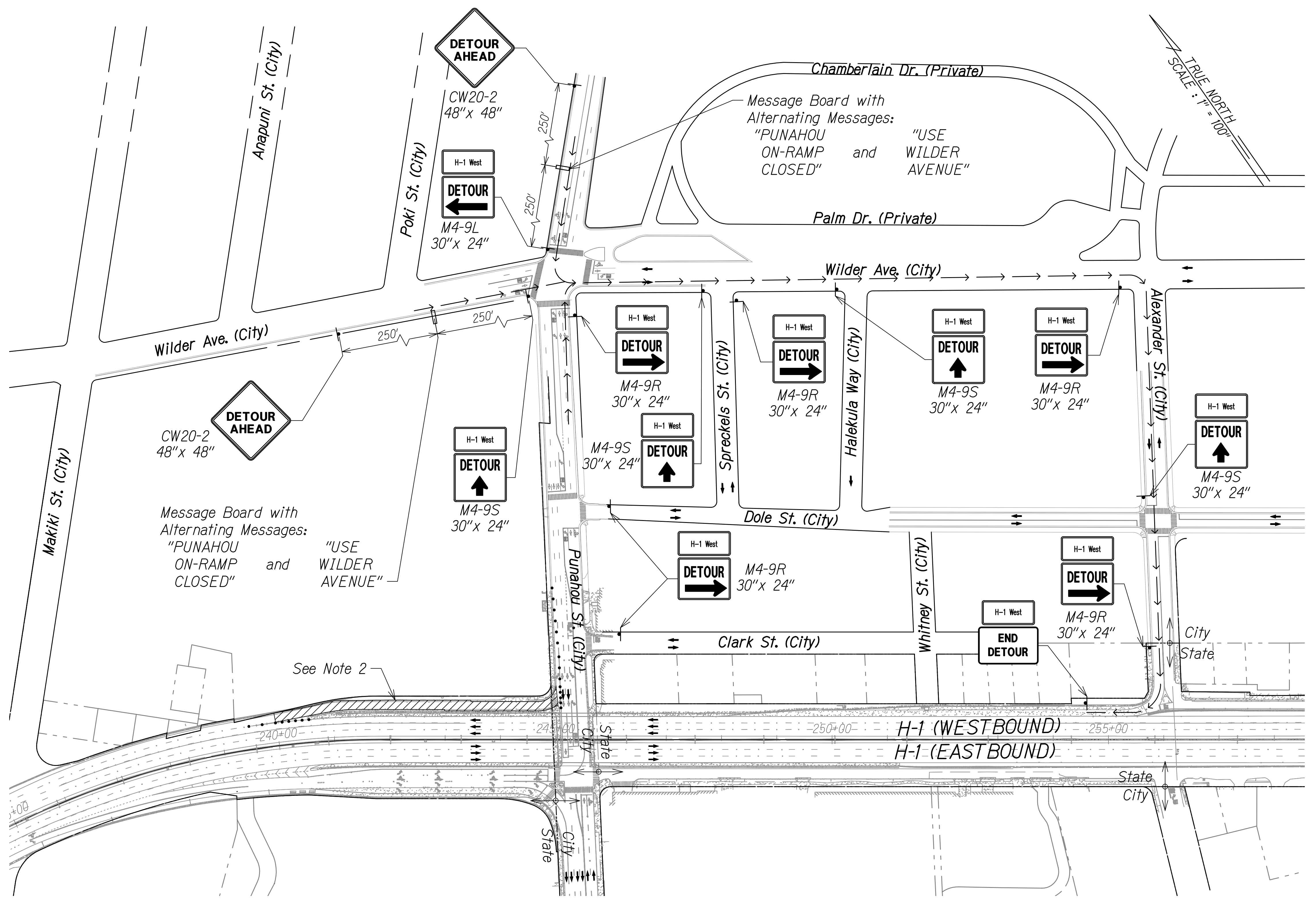
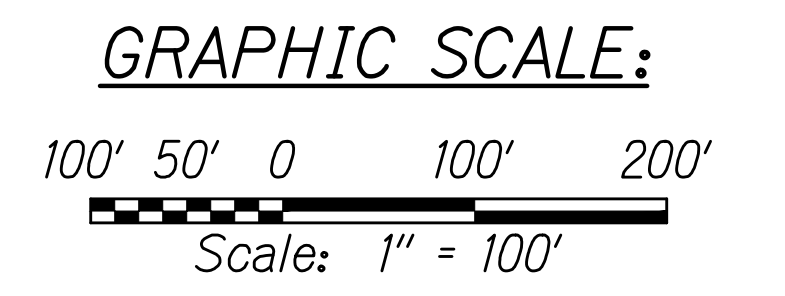

**H-1 WESTBOUND DETOUR**  
**FOR WORK AT PUNAHOU**  
**STREET ON-RAMP**

APPROVED:

CHIEF, TRAFFIC REVIEW BRANCH, DPP \_\_\_\_\_ DATE \_\_\_\_\_  
 (For Work in City ROW Only)

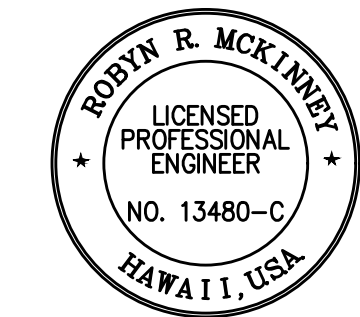

THIS WORK WAS PREPARED BY ME  
 OR UNDER MY SUPERVISION

*Rodyn R. McKinney* 04/30/26  
 SIGNATURE EXPIRATION DATE OF THE LICENSE

STATE OF HAWAII  
 DEPARTMENT OF TRANSPORTATION  
 HIGHWAYS DIVISION

**TCP FOR FREEWAY CLOSURE**  
**(WB) RAMP CLOSURE**  
**INTERSTATE ROUTE H-1 RESURFACING**  
**Miller Pedestrian Overpass to Kapiolani Interchange**  
**Federal-Aid Project No. NH-H1-1(279)R**

Scale: 1" = 100' Date: November 2024

SHEET No. F33 OF 120 SHEETS

W:\\_CIVIL\_3D\_PROJECTS\2016\_2022\000\_DOT-HWYS-H1\_RESURFACING-MILLER TO KAPITOLI CIVIL DRAWINGS\F29-F33\_TCP\_Fwy\_MB\_RAMPS\_CLOSURE.DWG 10/28/2024 10:48 AM

FED. ROAD DIST. NO.	STATE	FED-AID PROJ. NO.	FISCAL YEAR	SHEET NO.	TOTAL SHEETS
HAWAII	HAW.	NH-HI-1(279)R	2024	246	411

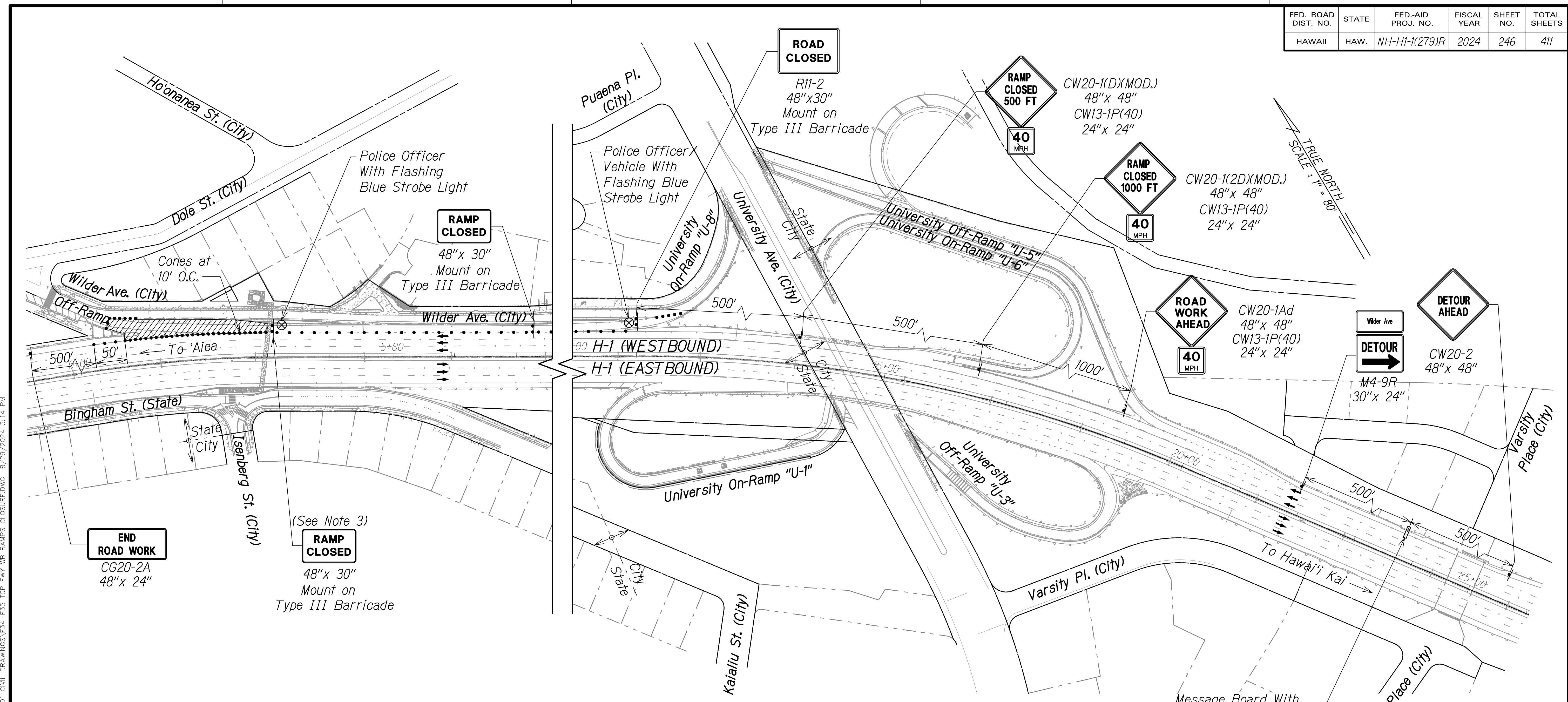

**LEGEND:**

- ⊢ Sign
- ⊢ Type III Barricade
- Cone Or Delineator
- Direction Of Traffic
- ⊗ Police Officer
- ▭ Message Board
- ▨ Work Area

**NOTES:**

1. The Contractor shall submit requests for detours and lane closures in accordance with Hawaii Standard Specification Subsection 645.03(F), refer to minimum time frames required for implementation. Once the request has been approved by HDOT, the Contractor shall provide a written Weekly Lane Closure Request to the HDOT Construction Field Office at least one week ahead of all upcoming work.
2. The Contractor shall furnish a minimum of two police officers for each location that requires work zone traffic control in accordance with Hawaii Standard Specification Subsection 645.03 Construction.
3. See Sheet F35 for Wilder Avenue Detour Plan.

Message Board With Alternating Messages:  
 "WILDER EXIT and UNIVERSITY CLOSED"  
 "USE UNIVERSITY EXIT"

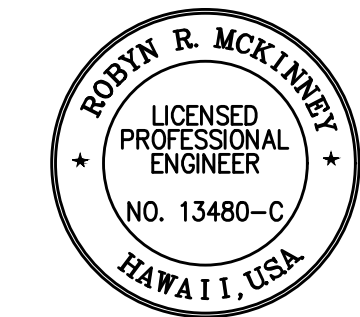
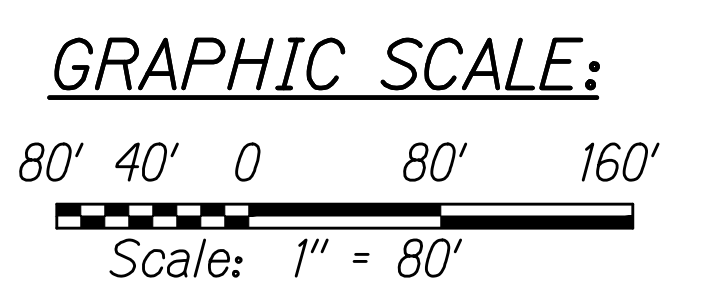

THIS WORK WAS PREPARED BY ME OR UNDER MY SUPERVISION  
*Rodney R. McKinney* 04/30/26  
 SIGNATURE EXPIRATION DATE OF THE LICENSE

STATE OF HAWAII  
 DEPARTMENT OF TRANSPORTATION  
 HIGHWAYS DIVISION

**TCP FOR FREEWAY CLOSURE  
 (WB) RAMP CLOSURE**







INTERSTATE ROUTE H-1 RESURFACING  
 Miller Pedestrian Overpass to Kapiolani Interchange  
 Federal-Aid Project No. NH-HI-1(279)R

Scale: 1" = 80' Date: November 2024

W:\\_CIVIL\_3D\_PROJECTS\2016\_2022\000\_DOT-HWYS\_H1\_RESURFACING - MILLER TO KAPITOLI CIVIL DRAWINGS\F34-F35\_TCP\_Fwy\_WB\_RAMP\_CLOSURE.DWG 8/29/2024 3:14 PM

FED. ROAD DIST. NO.	STATE	FED-AID PROJ. NO.	FISCAL YEAR	SHEET NO.	TOTAL SHEETS
HAWAII	HAW.	NH-HI-1(279)R	2024	247	411

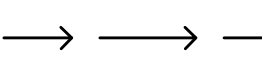
**LEGEND:**

-  Sign
-  Cone Or Delineator
-  Direction Of Traffic
-  Message Board
-  Detour Route
-  Work Area
-  Police Officer

TRUE NORTH  
SCALE: 1" = 100'

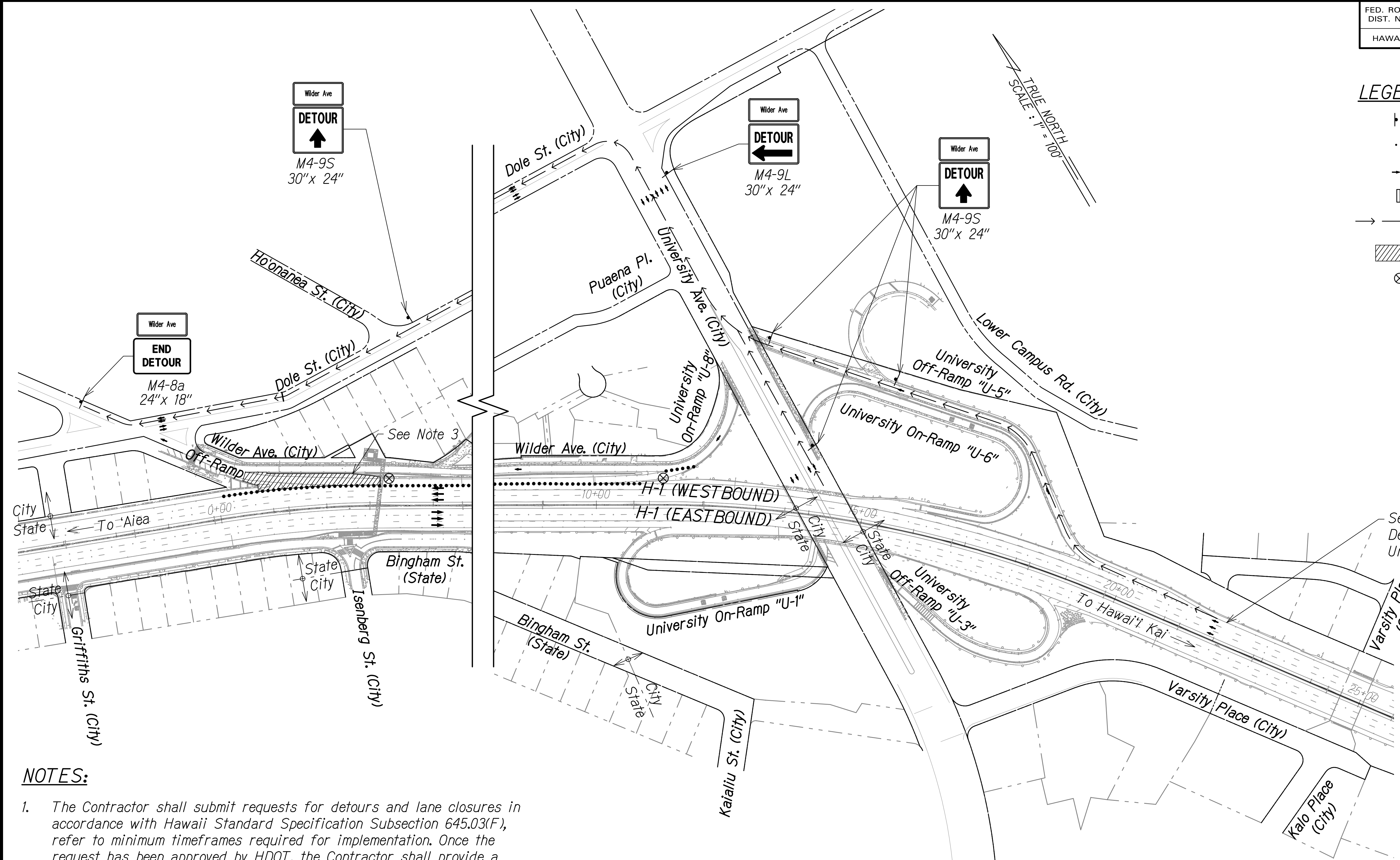

See Sheet F34 for Detour Signs before University Ave. Off-Ramp

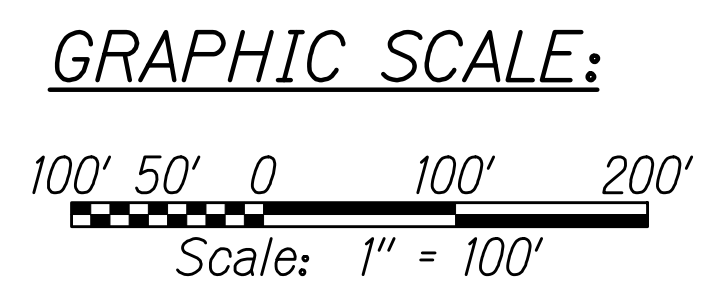

**NOTES:**

- The Contractor shall submit requests for detours and lane closures in accordance with Hawaii Standard Specification Subsection 645.03(F), refer to minimum timeframes required for implementation. Once the request has been approved by HDOT, the Contractor shall provide a written Weekly Lane Closure Request to the HDOT Construction Field Office at least one week ahead of all upcoming work.
- The Contractor shall furnish a minimum of two police officers for each location that requires work zone traffic control in accordance with Hawaii Standard Specification Subsection 645.03 Construction.
- See Sheet F34 for Wilder Avenue Off-Ramp Traffic Control Plan.

**WILDER AVENUE DETOUR**

APPROVED:

CHIEF, TRAFFIC REVIEW BRANCH, DPP \_\_\_\_\_ DATE  
(For Work in City ROW Only)

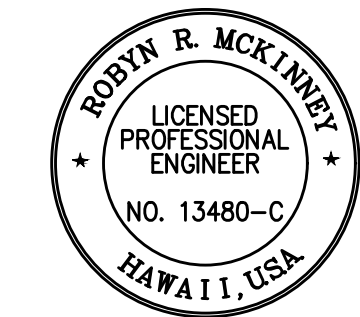

THIS WORK WAS PREPARED BY ME OR UNDER MY SUPERVISION

*Rodyn R. McKinney* 04/30/26  
SIGNATURE EXPIRATION DATE OF THE LICENSE

STATE OF HAWAII  
DEPARTMENT OF TRANSPORTATION  
HIGHWAYS DIVISION

**TCP FOR FREEWAY CLOSURE  
(WB) RAMP CLOSURE**

INTERSTATE ROUTE H-1 RESURFACING  
Miller Pedestrian Overpass to Kapiolani Interchange  
Federal-Aid Project No. NH-HI-1(279)R

Scale: 1" = 100' Date: November 2024  
SHEET No. F35 OF 120 SHEETS

W:\\_CIVIL\_3D\_PROJECTS\2016\_202,000\_DOT-HWYS-H1\_RESURFACING - MILLER TO KAPITOLI CIVIL DRAWINGS\F34-F35 TCP FWY WB RAMP CLOSURE.DWG 8/29/2024 3:14 PM



FED. ROAD DIST. NO.	STATE	FED-AID PROJ. NO.	FISCAL YEAR	SHEET NO.	TOTAL SHEETS
HAWAII	HAW.	NH-HI-1(279)R	2024	248	411

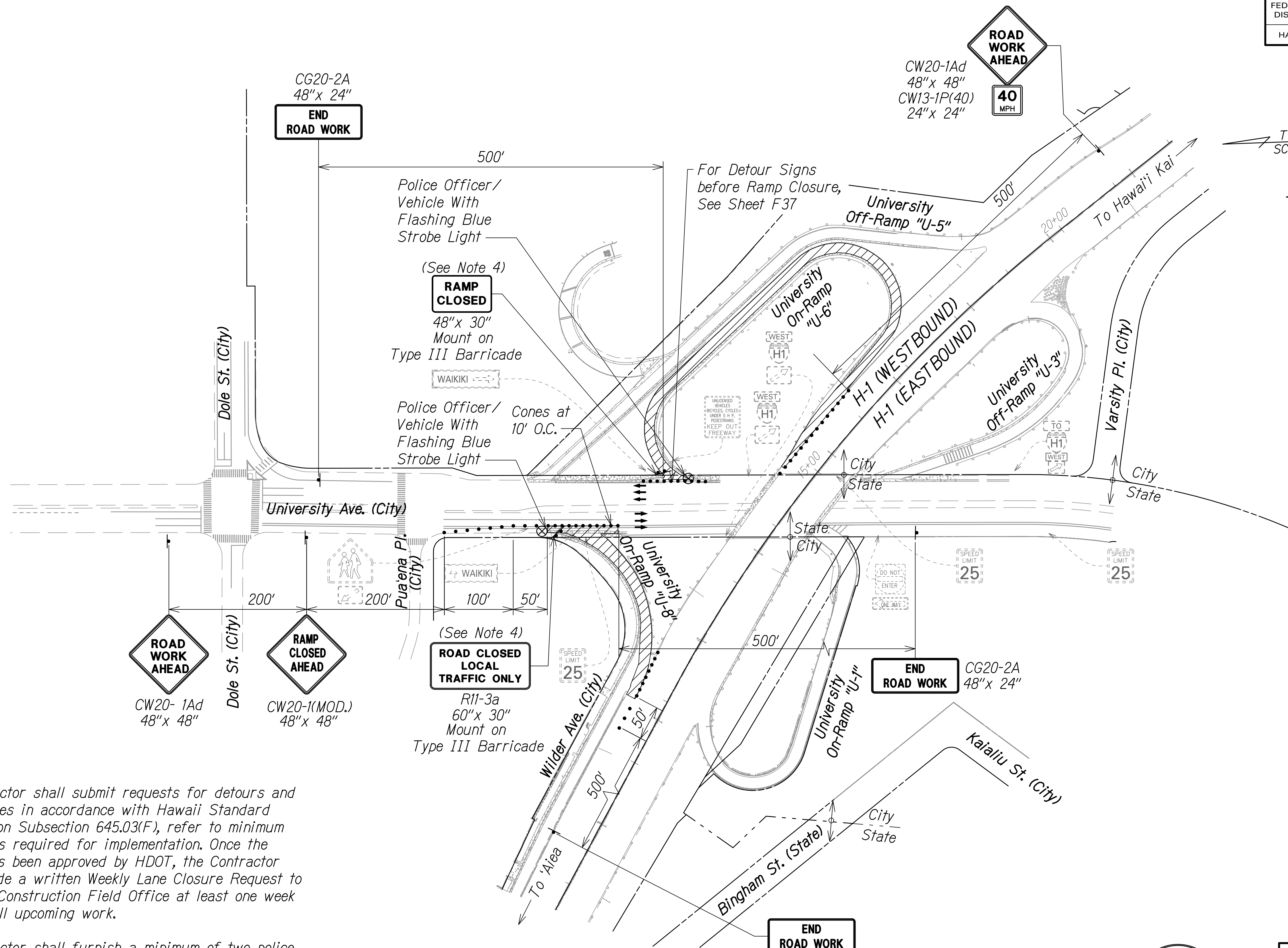

- LEGEND:**
- Sign
  - Type III Barricade
  - Cone Or Delineator
  - Direction Of Traffic
  - Police Officer
  - Message Board
  - Work Area

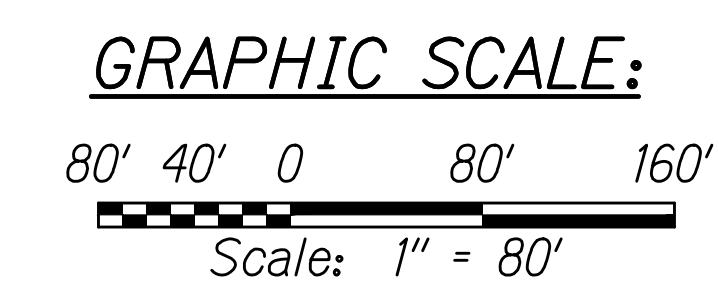

- NOTES:**
- The Contractor shall submit requests for detours and lane closures in accordance with Hawaii Standard Specification Subsection 645.03(F), refer to minimum time frames required for implementation. Once the request has been approved by HDOT, the Contractor shall provide a written Weekly Lane Closure Request to the HDOT Construction Field Office at least one week ahead of all upcoming work.
  - The Contractor shall furnish a minimum of two police officers for each location that requires work zone traffic control in accordance with Hawaii Standard Specification Subsection 645.03 Construction.
  - Cover existing speed limit signs within work area during work hours.
  - See Sheet F37 for H-1 Westbound Detour Plan for both University Avenue On-Ramps "U-6" and "U-8".

APPROVED:

\_\_\_\_\_  
 CHIEF, TRAFFIC REVIEW BRANCH, DPP  
 (For Work in City ROW Only)

\_\_\_\_\_  
 DATE



THIS WORK WAS PREPARED BY ME OR UNDER MY SUPERVISION

*Rodyn R. McKinney*  
 SIGNATURE

04/30/26  
 EXPIRATION DATE OF THE LICENSE

STATE OF HAWAII  
 DEPARTMENT OF TRANSPORTATION  
 HIGHWAYS DIVISION

**TCP FOR FREEWAY CLOSURE  
 (WB) RAMP CLOSURE**

INTERSTATE ROUTE H-1 RESURFACING  
 Miller Pedestrian Overpass to Kapiolani Interchange  
 Federal-Aid Project No. NH-HI-1(279)R

Scale: 1" = 80' Date: November 2024

SHEET No. F36 OF 120 SHEETS

W:\\_CIVIL\_3D\_PROJECTS\2016\_2022\000\_DOT-HWYS\_H1\_RESURFACING - MILLER TO KAPITOLI CIVIL DRAWINGS\F36-F37 TCP FWY WB RAMP CLOSURE.DWG 10/28/2024 11:05 AM

FED. ROAD DIST. NO.	STATE	FED-AID PROJ. NO.	FISCAL YEAR	SHEET NO.	TOTAL SHEETS
HAWAII	HAW.	NH-H1-1(279)R	2024	249	411

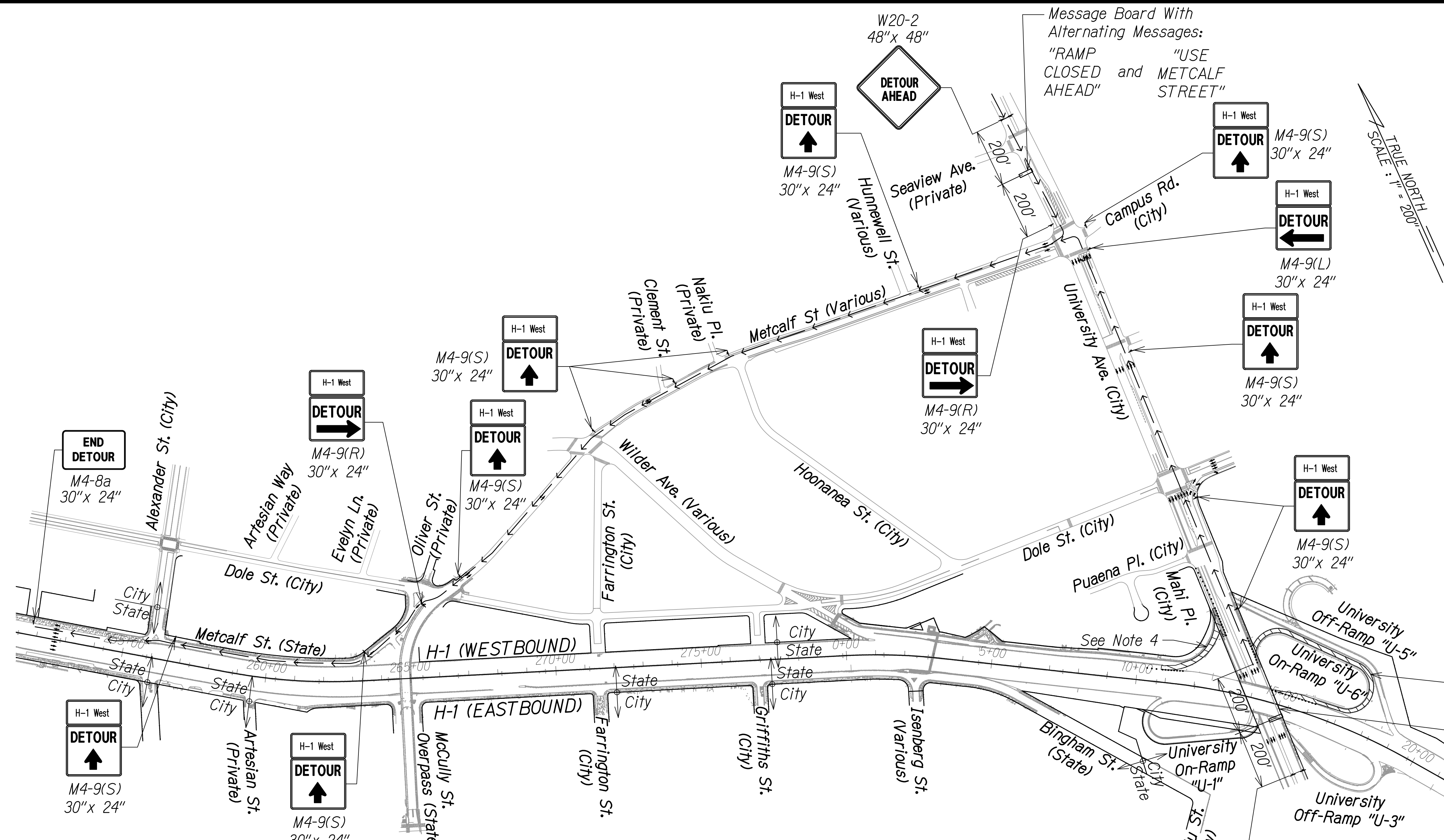

**LEGEND:**

- ↑ Sign
- Cone Or Delineator
- Direction Of Traffic
- → → → Detour Route
- ▨ Work Area
- Message Board

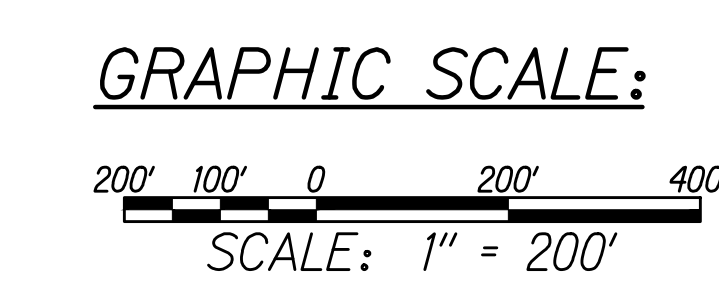

**NOTES:**

- The Contractor shall submit requests for detours and lane closures in accordance with Hawaii Standard Specification Subsection 645.03(F), refer to minimum time frames required for implementation. Once the request has been approved by HDOT, the Contractor shall provide a written Weekly Lane Closure Request to the HDOT Construction Field Office at least one week ahead of all upcoming work.
- The Contractor shall furnish a minimum of two police officers for each location that requires work zone traffic control in accordance with Hawaii Standard Specification Subsection 645.03 Construction.
- Cover existing speed limit signs within work area during work hours.
- See Sheet F36 for University Avenue On-Ramps "U-6" and "U-8" Traffic Control Plan.

**H-1 WESTBOUND DETOUR  
FOR WORK AT UNIVERSITY  
ON-RAMP "U-6"**

APPROVED:

\_\_\_\_\_  
CHIEF, TRAFFIC REVIEW BRANCH, DPP DATE  
(For Work in City ROW Only)



THIS WORK WAS PREPARED BY ME OR UNDER MY SUPERVISION

*Rodyn McKinney* 04/30/26  
SIGNATURE EXPIRATION DATE OF THE LICENSE

STATE OF HAWAII  
DEPARTMENT OF TRANSPORTATION  
HIGHWAYS DIVISION

**TCP FOR FREEWAY CLOSURE  
(WB) RAMP CLOSURE**

**INTERSTATE ROUTE H-1 RESURFACING  
Miller Pedestrian Overpass to Kapiolani Interchange**

Federal-Aid Project No. NH-H1-1(279)R

Scale: 1" = 200' Date: November 2024

SHEET No. F37 OF 120 SHEETS

W:\\_CIVIL\_3D\_PROJECTS\2016\_202\000\_DOT-HWYS\_H1\_RESURFACING - MILLER TO KAPITOLI CIVIL DRAWINGS\F36-F37\_TOP\_Fwy\_MB\_RAMPS\_CLOSURE.DWG 10/28/2024 11:06 AM

FED. ROAD DIST. NO.	STATE	FED-AID PROJ. NO.	FISCAL YEAR	SHEET NO.	TOTAL SHEETS
HAWAII	HAW.	NH-HI-1(279)R	2024	250	411

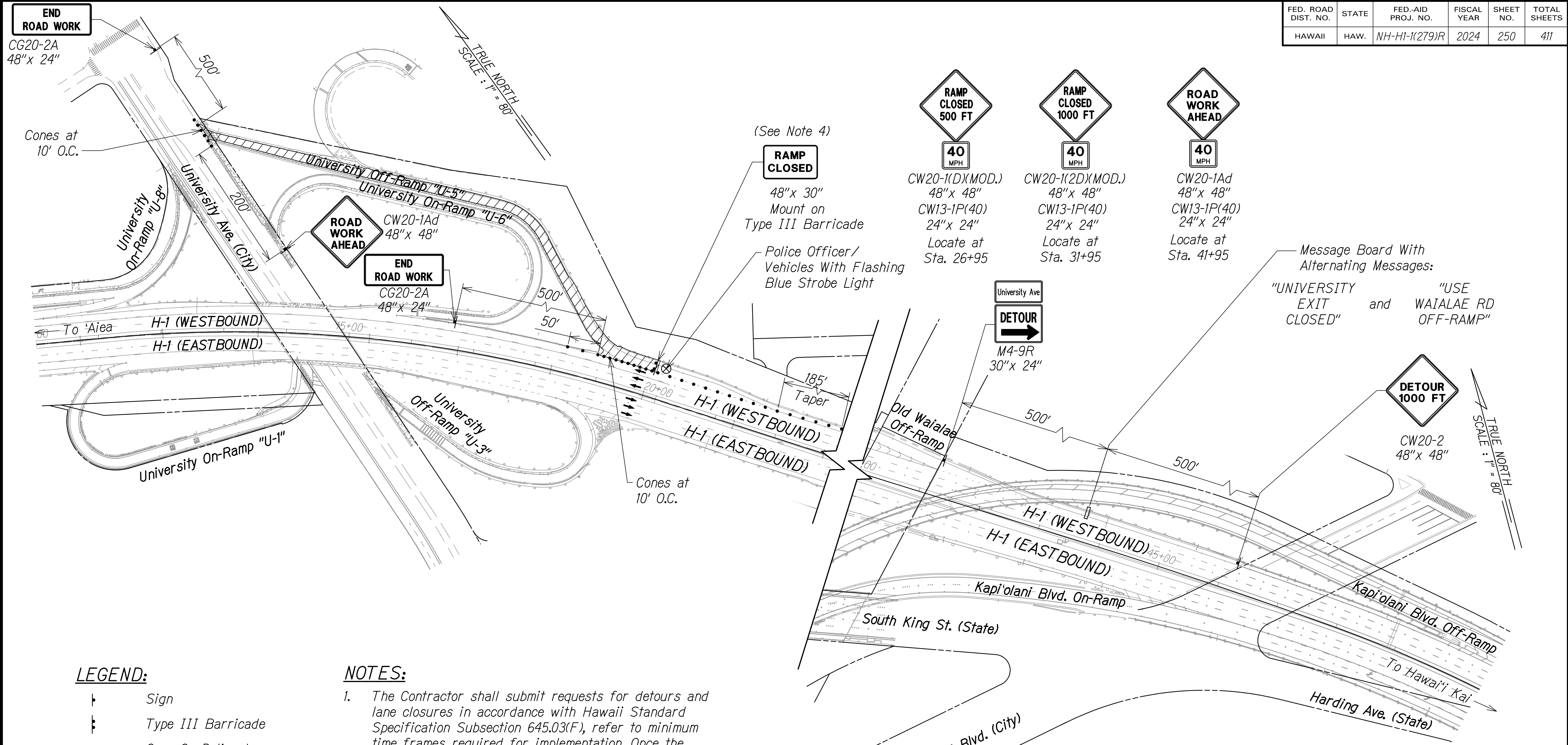

TRUE NORTH  
SCALE: 1" = 80'

TRUE NORTH  
SCALE: 1" = 80'

**LEGEND:**

- ┆ Sign
- ┆ Type III Barricade
- Cone Or Delineator
- Direction Of Traffic
- ⊗ Police Officer
- ▭ Message Board
- ▨ Work Area

**NOTES:**

1. The Contractor shall submit requests for detours and lane closures in accordance with Hawaii Standard Specification Subsection 645.03(F), refer to minimum time frames required for implementation. Once the request has been approved by HDOT, the Contractor shall provide a written Weekly Lane Closure Request to the HDOT Construction Field Office at least one week ahead of all upcoming work.
2. The Contractor shall furnish a minimum of two police officers for each location that requires work zone traffic control in accordance with Hawaii Standard Specification Subsection 645.03 Construction.
3. Cover existing speed limit signs within work area during work hours.
4. See Sheet F39 for University Avenue Detour Plan.

APPROVED:

\_\_\_\_\_  
CHIEF, TRAFFIC REVIEW BRANCH, DPP DATE  
(For Work in City ROW Only)

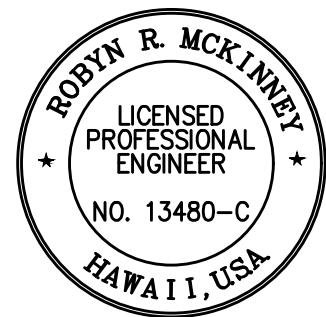

THIS WORK WAS PREPARED BY ME  
OR UNDER MY SUPERVISION

*Rodyn R. McKinney* 04/30/26  
SIGNATURE EXPIRATION DATE  
OF THE LICENSE

**GRAPHIC SCALE:**

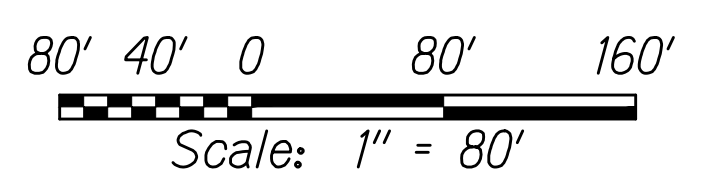

STATE OF HAWAII  
DEPARTMENT OF TRANSPORTATION  
HIGHWAYS DIVISION

**TCP FOR FREEWAY CLOSURE  
(WB) RAMP CLOSURE**

INTERSTATE ROUTE H-1 RESURFACING  
Miller Pedestrian Overpass to Kapiolani Interchange  
Federal-Aid Project No. NH-HI-1(279)R

Scale: 1" = 80' Date: November 2024  
SHEET No. F38 OF 120 SHEETS

W:\\_CIVIL\_3D\_PROJECTS\2016\_202,000\_DOT-HWYS\_H1\_RESURFACING - MILLER TO KAPITOLI CIVIL DRAWINGS\F38-F39\_TCP\_Fwy\_WB\_RAMP\_CLOSURE.DWG 8/29/2024 4:31 PM

FED. ROAD DIST. NO.	STATE	FED-AID PROJ. NO.	FISCAL YEAR	SHEET NO.	TOTAL SHEETS
HAWAII	HAW.	NH-HI-1(279)R	2024	251	411

TRUE NORTH  
SCALE: 1" = 150'

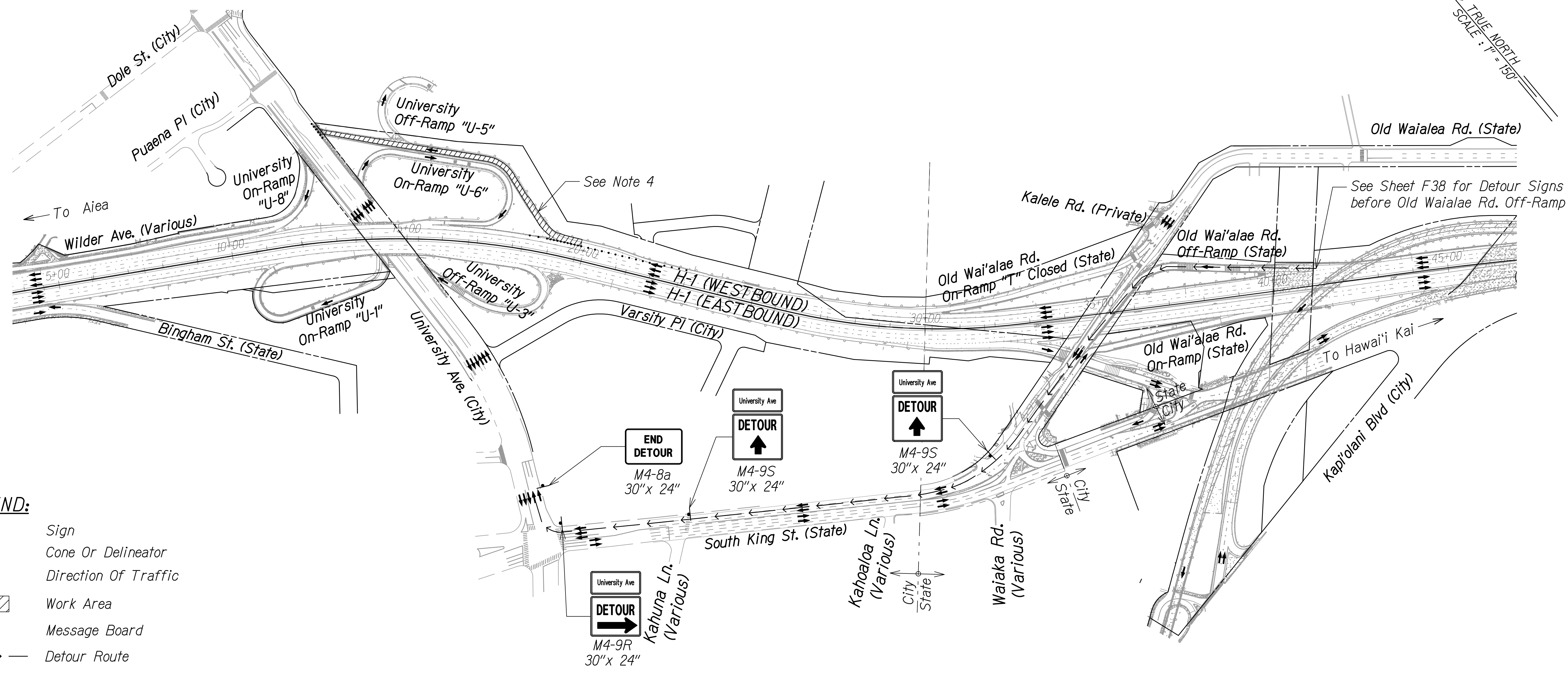

**LEGEND:**

- ┆ Sign
- Cone Or Delineator
- Direction Of Traffic
- ▨ Work Area
- ▭ Message Board
- → → Detour Route

**NOTES:**

- The Contractor shall submit requests for detours and lane closures in accordance with Hawaii Standard Specification Subsection 645.03(F), refer to minimum time frames required for implementation. Once the request has been approved by HDOT, the Contractor shall provide a written Weekly Lane Closure Request to the HDOT Construction Field Office at least one week ahead of all upcoming work.
- The Contractor shall furnish a minimum of two police officers for each location that requires work zone traffic control in accordance with Hawaii Standard Specification Subsection 645.03 Construction.
- Cover existing speed limit signs within work area during work hours.
- See Sheet F38 for University Avenue Off-Ramp "U-5" Traffic Control Plan.

**UNIVERSITY AVENUE DETOUR**

APPROVED:

CHIEF, TRAFFIC REVIEW BRANCH, DPP DATE  
(For Work in City ROW Only)

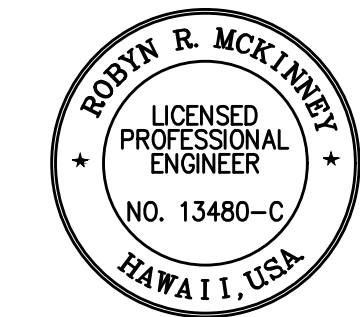
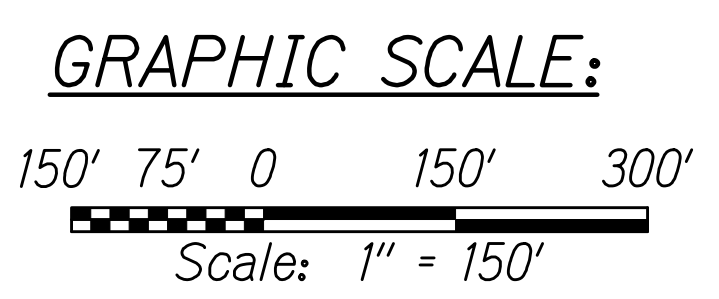

THIS WORK WAS PREPARED BY ME OR UNDER MY SUPERVISION

*Rodney McKinney* 04/30/26  
SIGNATURE EXPIRATION DATE OF THE LICENSE

STATE OF HAWAII  
DEPARTMENT OF TRANSPORTATION  
HIGHWAYS DIVISION

**TCP FOR FREEWAY CLOSURE  
(WB) RAMP CLOSURE**

INTERSTATE ROUTE H-1 RESURFACING  
Miller Pedestrian Overpass to Kapiolani Interchange  
Federal-Aid Project No. NH-HI-1(279)R

Scale: 1" = 150' Date: November 2024  
SHEET No. F39 OF 120 SHEETS

W:\\_CIVIL\_3D\_PROJECTS\2016\_2022\000\_DOT-HWYS-H1\_RESURFACING - MILLER TO KAPITOLI CIVIL DRAWINGS\F38-F39\_TCP\_Fwy\_WB\_RAMP\_CLOSURE.DWG 8/29/2024 4:31 PM

FED. ROAD DIST. NO.	STATE	FED-AID PROJ. NO.	FISCAL YEAR	SHEET NO.	TOTAL SHEETS
HAWAII	HAW.	NH-HI-1(279)R	2024	252	411

**NOTES:**

- The Contractor shall submit requests for detours and lane closures in accordance with Hawaii Standard Specification Subsection 645.03(F), refer to minimum time frames required for implementation. Once the request has been approved by HDOT, the Contractor shall provide a written Weekly Lane Closure Request to the HDOT Construction Field Office at least one week ahead of all upcoming work.
- The Contractor shall furnish a minimum of two police officers for each location that requires work zone traffic control in accordance with Hawaii Standard Specification Subsection 645.03 Construction.
- Cover existing speed limit signs within work area during work hours.
- See Sheet F41 for H-1 Westbound Detour Plan.

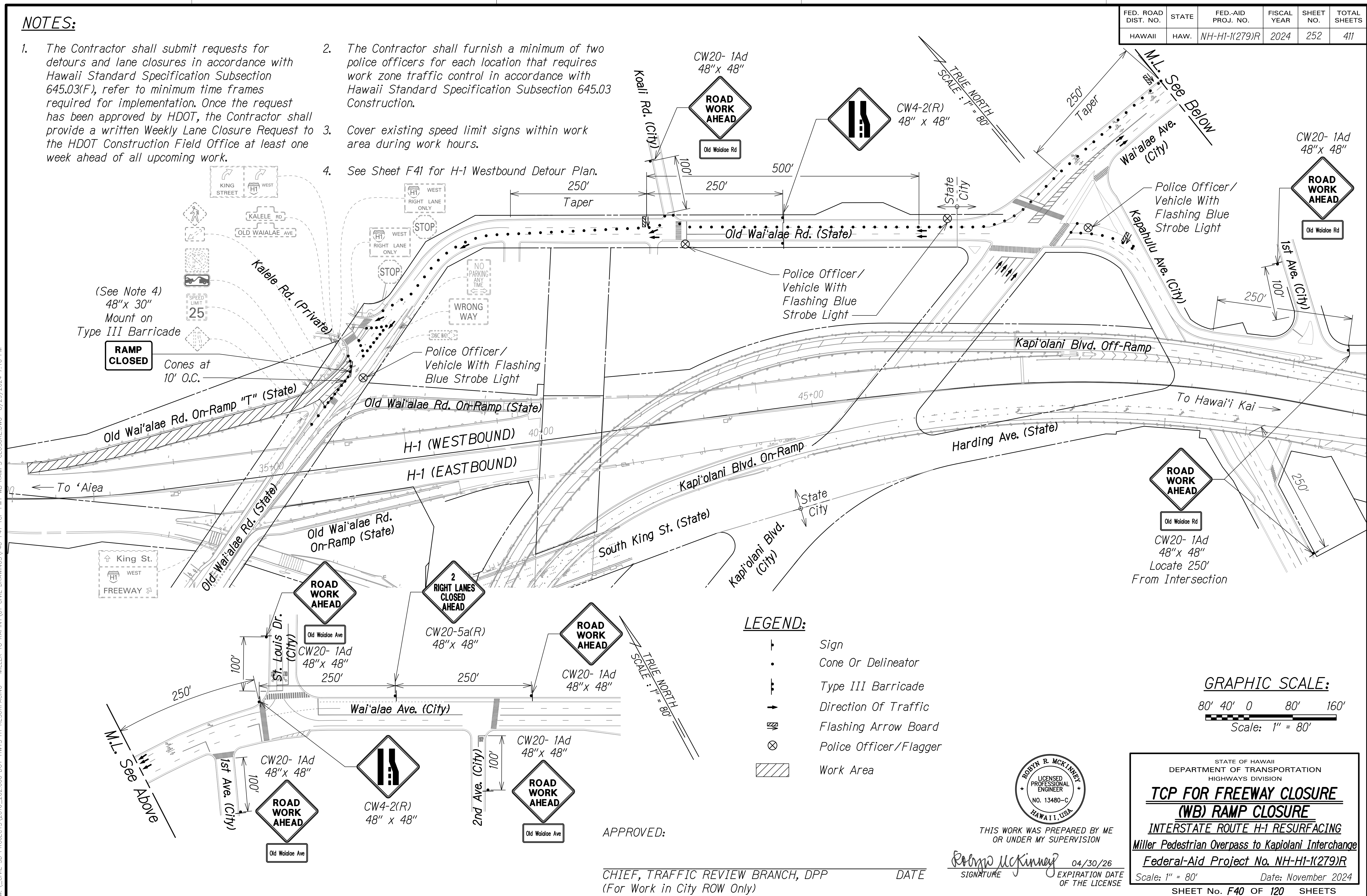
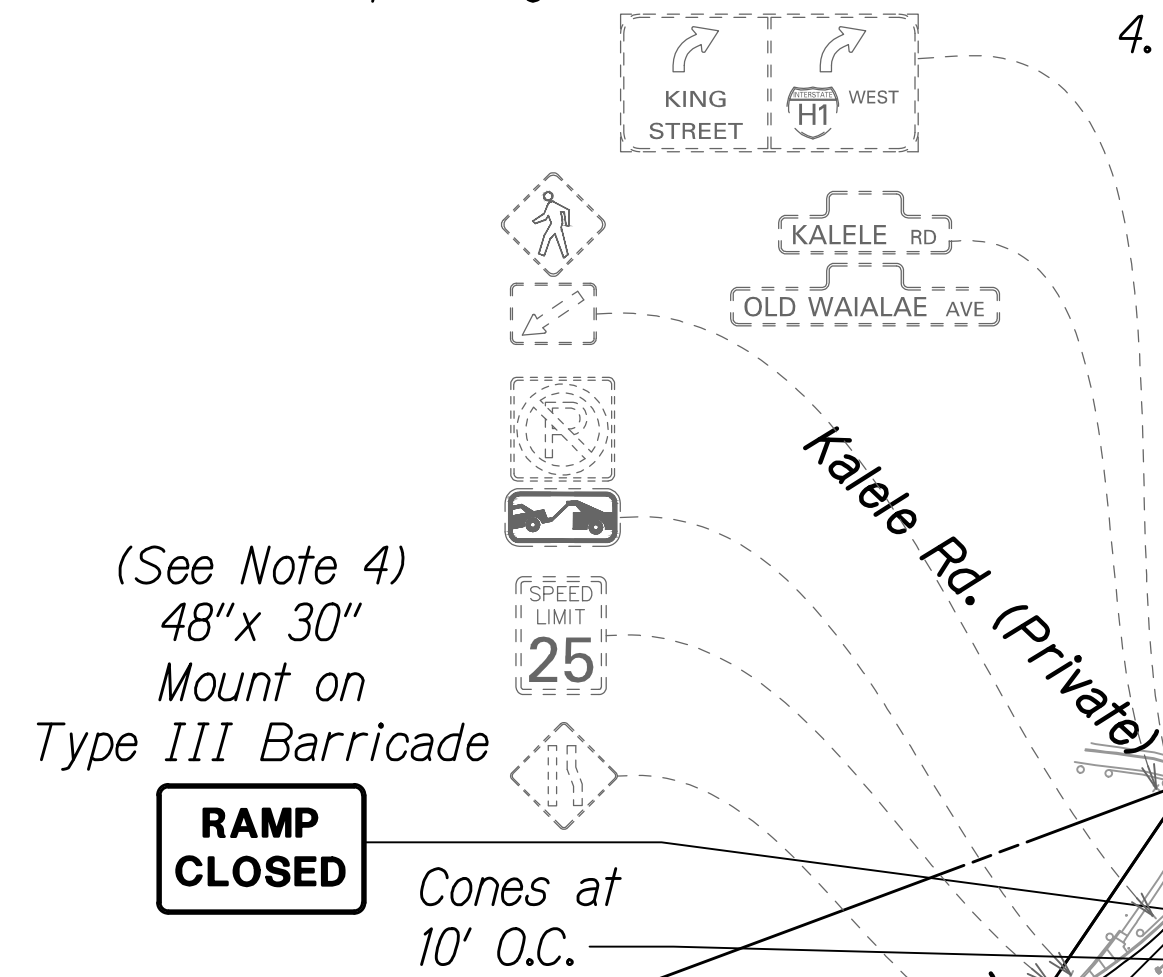

**LEGEND:**

- ▬ Sign
- Cone Or Delineator
- ▬ Type III Barricade
- Direction Of Traffic
- ↔ Flashing Arrow Board
- ⊗ Police Officer/Flagger
- ▨ Work Area

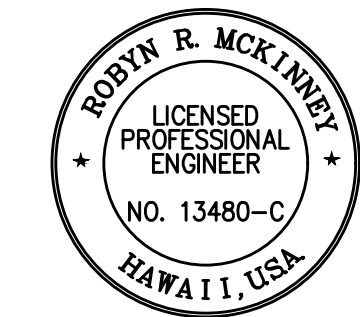
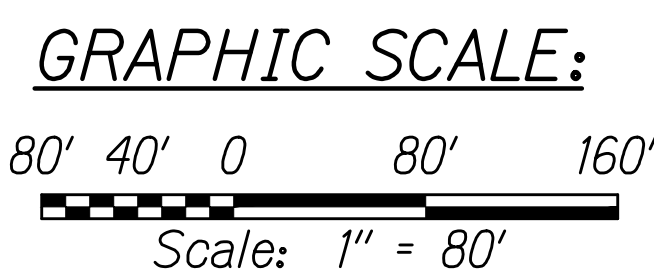

THIS WORK WAS PREPARED BY ME OR UNDER MY SUPERVISION

*Rodyn McKinney* 04/30/26  
SIGNATURE EXPIRATION DATE OF THE LICENSE

APPROVED: \_\_\_\_\_ DATE \_\_\_\_\_  
CHIEF, TRAFFIC REVIEW BRANCH, DPP  
(For Work in City ROW Only)

STATE OF HAWAII  
DEPARTMENT OF TRANSPORTATION  
HIGHWAYS DIVISION

**TCP FOR FREEWAY CLOSURE  
(WB) RAMP CLOSURE**

INTERSTATE ROUTE H-1 RESURFACING  
Miller Pedestrian Overpass to Kapiolani Interchange  
Federal-Aid Project No. NH-HI-1(279)R

Scale: 1" = 80' Date: November 2024  
SHEET No. F40 OF 120 SHEETS

W:\\_CIVIL\_3D\_PROJECTS\2016\_2022\000\_DOT-HWYS-H1\_RESURFACING-MILLER TO KAPOLIANI CIVIL DRAWINGS\F40-F41\_TCP\_Fwy\_WB\_RAMP\_CLOSURE.DWG 8/29/2024 7:10 PM

FED. ROAD DIST. NO.	STATE	FED. AID PROJ. NO.	FISCAL YEAR	SHEET NO.	TOTAL SHEETS
HAWAII	HAW.	NH-HI-1(279)R	2024	253	411

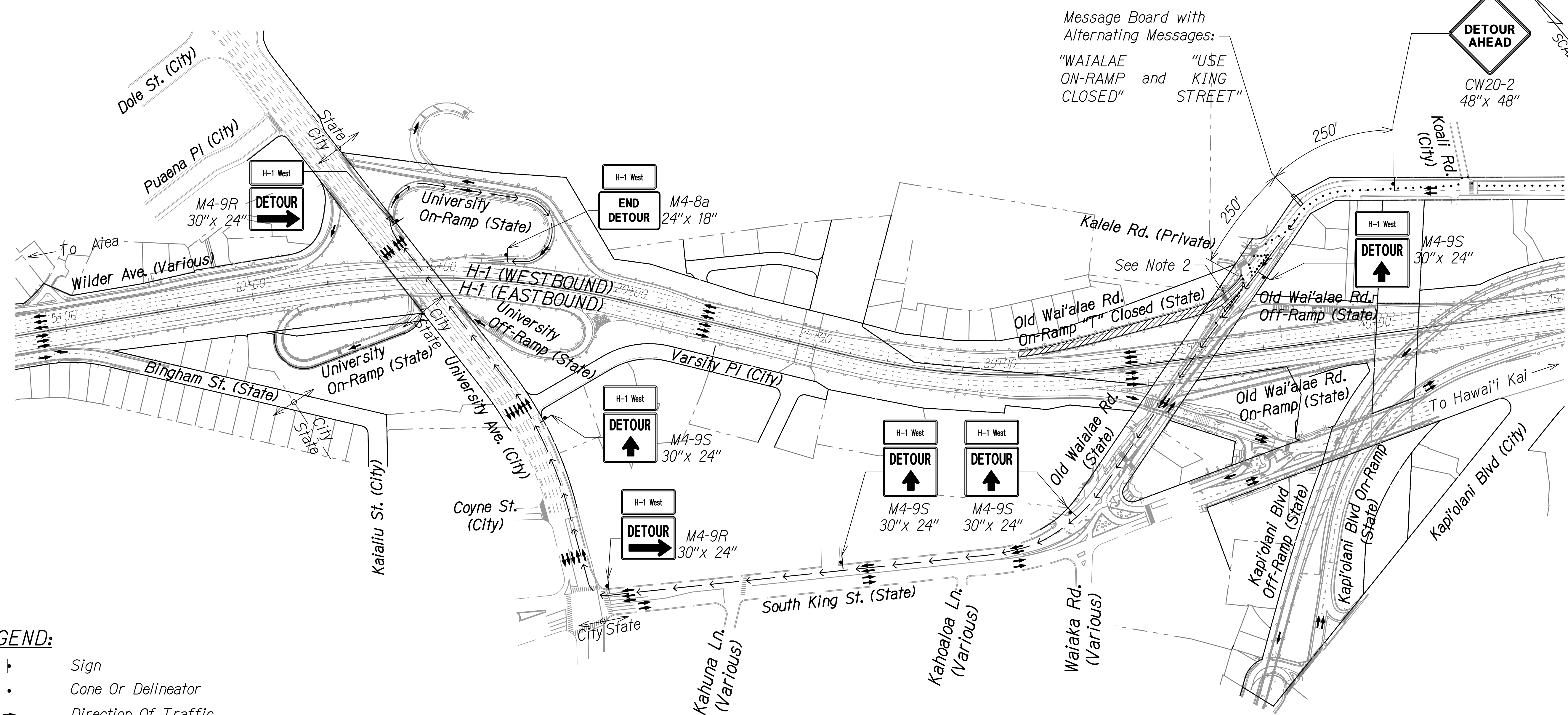

Message Board with Alternating Messages:  
 "WAIALAE ON-RAMP CLOSED" and "USE KING STREET"

- LEGEND:**
- Sign
  - Cone Or Delineator
  - Direction Of Traffic
  - Work Area
  - Message Board
  - Detour Route

- NOTES:**
- The Contractor shall submit requests for detours and lane closures in accordance with Hawaii Standard Specification Subsection 645.03(F), refer to minimum time frames required for implementation. Once the request has been approved by HDOT, the Contractor shall provide a written Weekly Lane Closure Request to the HDOT Construction Field Office at least one week ahead of all upcoming work.
  - See Sheet F40 for Old Wai'ala'e Road On-Ramp "T" Traffic Control Plan.

**H-1 WESTBOUND DETOUR  
FOR WORK AT  
OLD WAIALAE ROAD ON-RAMP**

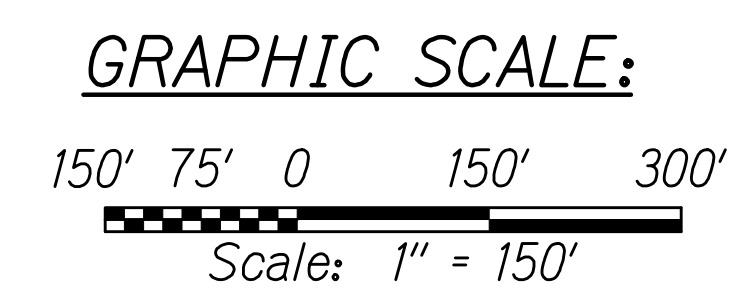

APPROVED: \_\_\_\_\_ DATE \_\_\_\_\_  
 CHIEF, TRAFFIC REVIEW BRANCH, DPP  
 (For Work in City ROW Only)

THIS WORK WAS PREPARED BY ME  
 OR UNDER MY SUPERVISION  
*Rodyn McKinney* 04/30/26  
 SIGNATURE EXPIRATION DATE OF THE LICENSE

STATE OF HAWAII  
 DEPARTMENT OF TRANSPORTATION  
 HIGHWAYS DIVISION  
**TCP FOR FREEWAY CLOSURE  
 (WB) RAMP CLOSURE**  
 INTERSTATE ROUTE H-1 RESURFACING  
 Miller Pedestrian Overpass to Kapiolani Interchange  
 Federal-Aid Project No. NH-HI-1(279)R  
 Scale: 1" = 150' Date: November 2024  
 SHEET No. F41 OF 120 SHEETS

W:\\_CIVIL\_3D\_PROJECTS\2016\_2022\000\_DOT-HWYS-H1\_RESURFACING - MILLER TO KAPITOLI CIVIL DRAWINGS\F40-F41 TCP FMY WB RAMP CLOSURE.DWG 8/29/2024 7:10 PM

FED. ROAD DIST. NO.	STATE	FED-AID PROJ. NO.	FISCAL YEAR	SHEET NO.	TOTAL SHEETS
HAWAII	HAW.	NH-HI-1(279)R	2024	254	411

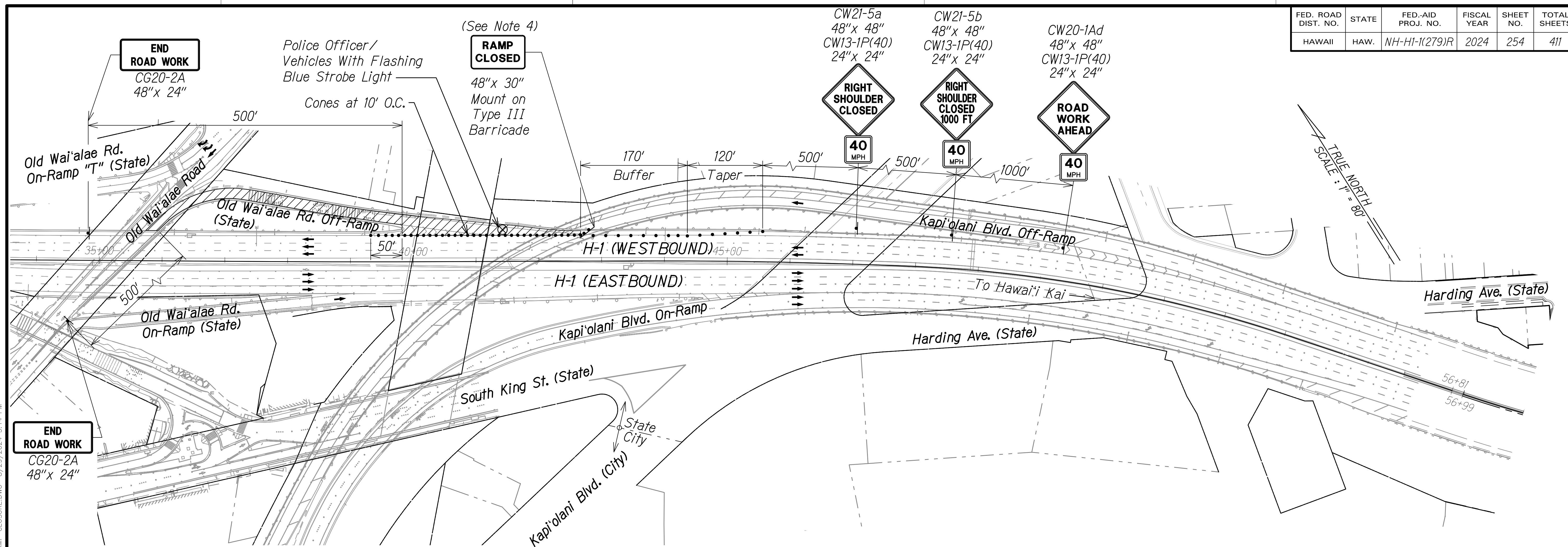

W:\\_CIVIL\_3D\_PROJECTS\2016\_2022\000\_DOT-HWYS\_H1\_RESURFACING - MILLER TO KAPITOLI CIVIL DRAWINGS\F42-F43\_TCP\_Fwy\_WB\_RAMP\_CLOSURE.DWG 8/29/2024 5:14 PM

**END ROAD WORK**  
CG20-2A  
48" x 24"

**END ROAD WORK**  
CG20-2A  
48" x 24"

(See Note 4)  
**RAMP CLOSED**  
48" x 30"  
Mount on  
Type III  
Barricade

CW21-5a  
48" x 48"  
CW13-1P(40)  
24" x 24"

CW21-5b  
48" x 48"  
CW13-1P(40)  
24" x 24"

CW20-1Ad  
48" x 48"  
CW13-1P(40)  
24" x 24"

**LEGEND:**

- † Sign
- ‡ Type III Barricade
- Cone Or Delineator
- Direction Of Traffic
- ⊗ Police Officer
- Message Board
- ▨ Work Area

**NOTES:**

- The Contractor shall submit requests for detours and lane closures in accordance with Hawaii Standard Specification Subsection 645.03(F), refer to minimum time frames required for implementation. Once the request has been approved by HDOT, the Contractor shall provide a written Weekly Lane Closure Request to the HDOT Construction Field Office at least one week ahead of all upcoming work.
- The Contractor shall furnish a minimum of two police officers for each location that requires work zone traffic control in accordance with Hawaii Standard Specification Subsection 645.03 Construction.
- Cover existing speed limit signs within work area during work hours.
- See Sheet F43 for King Street Detour Plan.

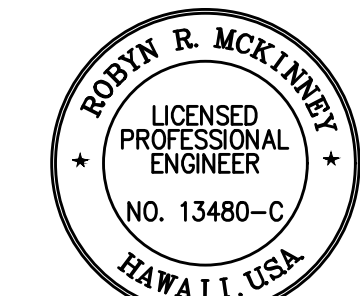
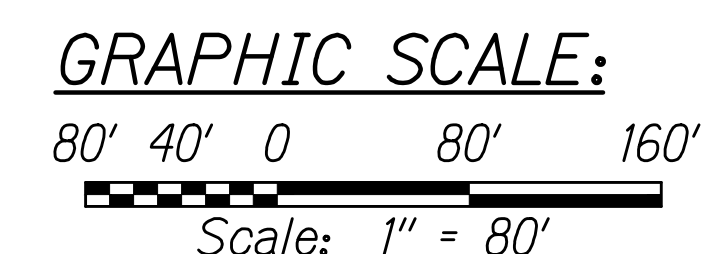

THIS WORK WAS PREPARED BY ME OR UNDER MY SUPERVISION

*Rodney R. McKinney* 04/30/26  
SIGNATURE EXPIRATION DATE OF THE LICENSE

STATE OF HAWAII  
DEPARTMENT OF TRANSPORTATION  
HIGHWAYS DIVISION

**TCP FOR FREEWAY CLOSURE  
(WB) RAMP CLOSURE**

INTERSTATE ROUTE H-1 RESURFACING  
Miller Pedestrian Overpass to Kapiolani Interchange  
Federal-Aid Project No. NH-HI-1(279)R

Scale: 1" = 80' Date: November 2024  
SHEET No. F42 OF 120 SHEETS

FED. ROAD DIST. NO.	STATE	FED-AID PROJ. NO.	FISCAL YEAR	SHEET NO.	TOTAL SHEETS
HAWAII	HAW.	NH-HI-1(279)R	2024	255	411

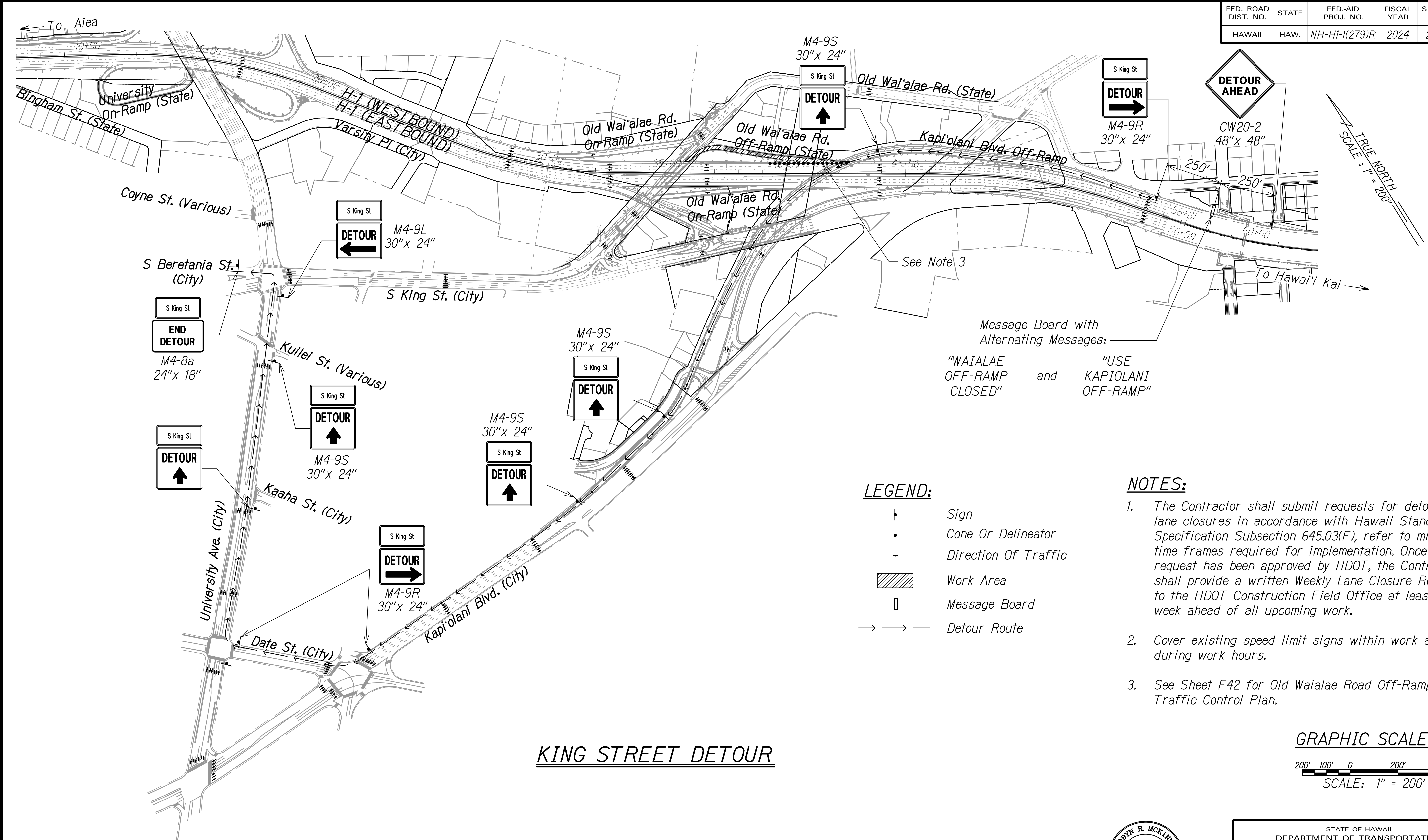

**KING STREET DETOUR**

**LEGEND:**

- † Sign
- Cone Or Delineator
- Direction Of Traffic
- ▨ Work Area
- Message Board
- → → Detour Route

**NOTES:**

1. The Contractor shall submit requests for detours and lane closures in accordance with Hawaii Standard Specification Subsection 645.03(F), refer to minimum time frames required for implementation. Once the request has been approved by HDOT, the Contractor shall provide a written Weekly Lane Closure Request to the HDOT Construction Field Office at least one week ahead of all upcoming work.
2. Cover existing speed limit signs within work area during work hours.
3. See Sheet F42 for Old Wai'ala'e Road Off-Ramp Traffic Control Plan.

**GRAPHIC SCALE:**

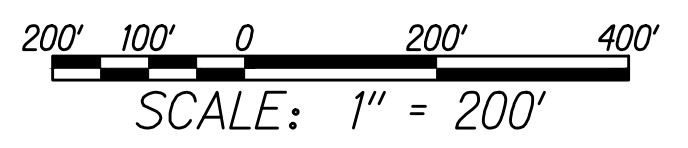

APPROVED:

CHIEF, TRAFFIC REVIEW BRANCH, DPP \_\_\_\_\_ DATE  
(For Work in City ROW Only)

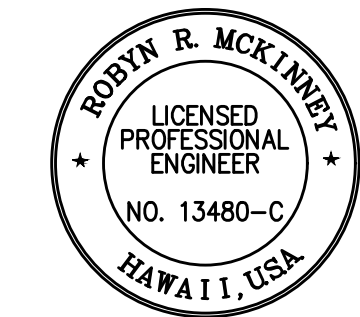

THIS WORK WAS PREPARED BY ME OR UNDER MY SUPERVISION

*Rodyn McKinney* 04/30/26  
SIGNATURE EXPIRATION DATE OF THE LICENSE

STATE OF HAWAII  
DEPARTMENT OF TRANSPORTATION  
HIGHWAYS DIVISION

**TCP FOR FREEWAY CLOSURE  
(WB) RAMP CLOSURE**

INTERSTATE ROUTE H-1 RESURFACING  
Miller Pedestrian Overpass to Kapiolani Interchange  
Federal-Aid Project No. NH-HI-1(279)R

Scale: 1" = 200' Date: November 2024  
SHEET No. F43 OF 120 SHEETS

W:\\_CIVIL\_3D\_PROJECTS\2016\_202\000\_DOT-HWYS\_H1\_RESURFACING - MILLER TO KAPIOLANI CIVIL DRAWINGS\F42-F43\_TCP\_Fwy\_MB\_RAMP\_CLOSURE.DWG 8/29/2024 5:14 PM



FED. ROAD DIST. NO.	STATE	FED-AID PROJ. NO.	FISCAL YEAR	SHEET NO.	TOTAL SHEETS
HAWAII	HAW.	NH-H1-1(279)R	2024	256	411

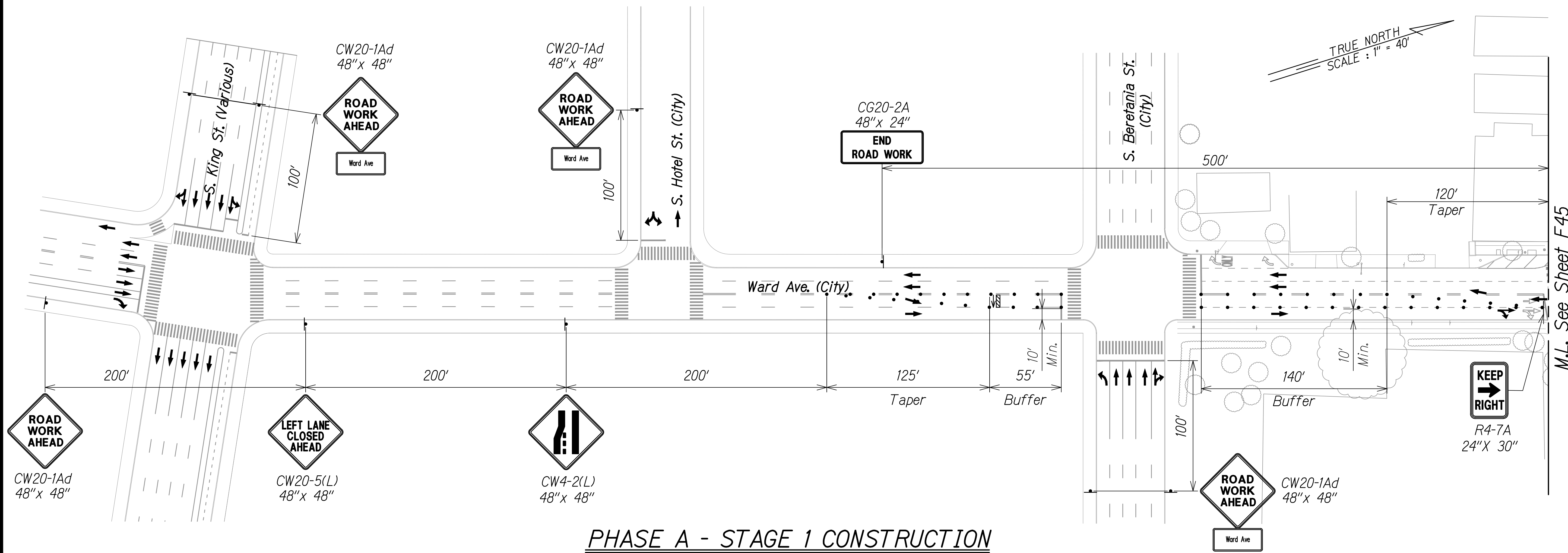

**PHASE A - STAGE 1 CONSTRUCTION**

**LEGEND:**

- Sign
- Cone Or Delineator
- Direction Of Traffic
- Flashing Arrow Board
- Police Officer/Flagger
- Work Area

**NOTES:**

1. The Contractor shall submit requests for detours and lane closures in accordance with Hawaii Standard Specification Subsection 645.03(F), refer to minimum time frames required for implementation. Once the request has been approved by HDOT, the Contractor shall provide a written Weekly Lane Closure Request to the HDOT Construction Field Office at least one week ahead of all upcoming work.
2. The Contractor shall furnish a minimum of two police officers for each location that requires work zone traffic control in accordance with Hawaii Standard Specification Subsection 645.03 Construction.
3. The Contractor shall provide for access to and from existing side streets and driveways at all times.
4. Emergency access to be provided at all times.

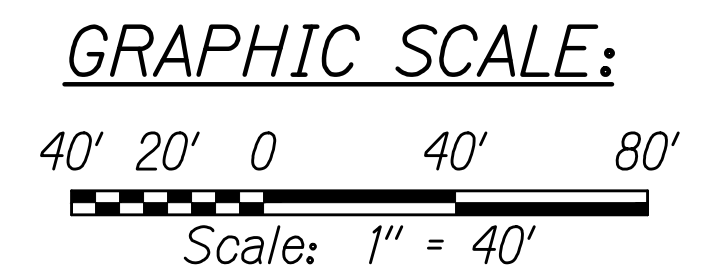

W:\\_CIVIL\_3D\_PROJECTS\2016\_2022\000\_DOT-HWYS-H1\_RESURFACING-MILLER TO KAPUNI\01\_CIVIL DRAWINGS\F44-F46\_TCP\_WARD.DWG 10/28/2024 11:50 AM

APPROVED:

CHIEF, TRAFFIC REVIEW BRANCH, DPP \_\_\_\_\_ DATE \_\_\_\_\_  
(For Work in City ROW Only)

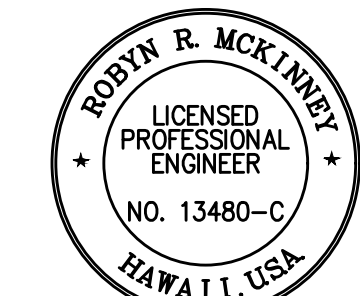

THIS WORK WAS PREPARED BY ME OR UNDER MY SUPERVISION

*Rodyn R. McKinney* 04/30/26  
SIGNATURE EXPIRATION DATE OF THE LICENSE

STATE OF HAWAII  
DEPARTMENT OF TRANSPORTATION  
HIGHWAYS DIVISION

**TCP FOR WARD AVENUE**

**INTERSTATE ROUTE H-1 RESURFACING**  
**Miller Pedestrian Overpass to Kapiolani Interchange**  
**Federal-Aid Project No. NH-H1-1(279)R**

Scale: 1" = 40' Date: November 2024

SHEET No. **F44** OF 120 SHEETS

FED. ROAD DIST. NO.	STATE	FED-AID PROJ. NO.	FISCAL YEAR	SHEET NO.	TOTAL SHEETS
HAWAII	HAW.	NH-H1-(1279)R	2024	257	411

TRUE NORTH  
SCALE: 1" = 40'

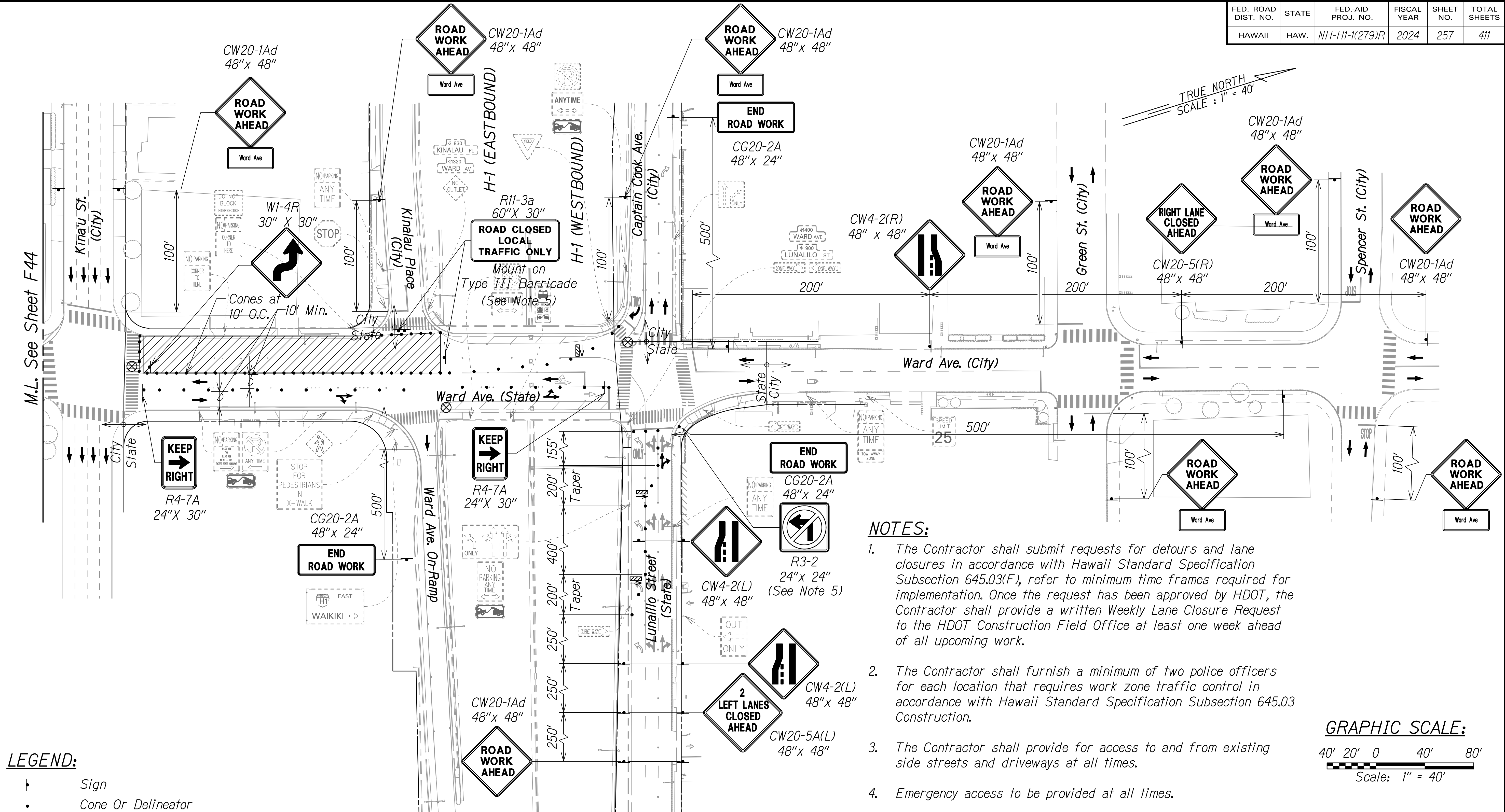

**PHASE A - STAGE 1 CONSTRUCTION**

- LEGEND:**
- ▬ Sign
  - Cone Or Delineator
  - ▬ Type III Barricade
  - ➔ Direction Of Traffic
  - ⚡ Flashing Arrow Board
  - ⊗ Police Officer/Flagger
  - ▨ Work Area

**NOTES:**

1. The Contractor shall submit requests for detours and lane closures in accordance with Hawaii Standard Specification Subsection 645.03(F), refer to minimum time frames required for implementation. Once the request has been approved by HDOT, the Contractor shall provide a written Weekly Lane Closure Request to the HDOT Construction Field Office at least one week ahead of all upcoming work.
2. The Contractor shall furnish a minimum of two police officers for each location that requires work zone traffic control in accordance with Hawaii Standard Specification Subsection 645.03 Construction.
3. The Contractor shall provide for access to and from existing side streets and driveways at all times.
4. Emergency access to be provided at all times.
5. See Sheet F46 for Ward Avenue Detour Plan.

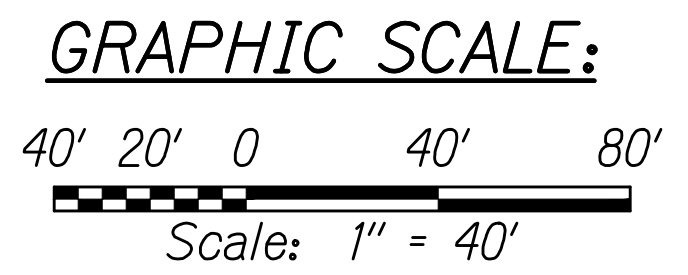

APPROVED:

CHIEF, TRAFFIC REVIEW BRANCH, DPP  
(For Work in City ROW Only)

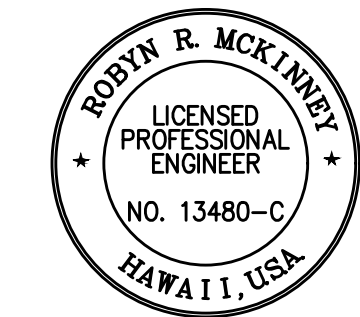

THIS WORK WAS PREPARED BY ME OR UNDER MY SUPERVISION

*Rodyn McKinney* 04/30/26  
SIGNATURE EXPIRATION DATE OF THE LICENSE

STATE OF HAWAII  
DEPARTMENT OF TRANSPORTATION  
HIGHWAYS DIVISION

**TCP FOR WARD AVENUE**

INTERSTATE ROUTE H-1 RESURFACING  
Miller Pedestrian Overpass to Kapiolani Interchange  
Federal-Aid Project No. NH-H1-(1279)R

Scale: 1" = 40' Date: November 2024

SHEET No. F45 OF 120 SHEETS

W:\\_CIVIL\_3D\_PROJECTS\2016\_2022\000\_DOT-HWYS-H1\_RESURFACING - MILLER TO KAPITOLI CIVIL DRAWINGS\F44-F46\_TCP\_WARD.DWG 10/28/2024 11:50 AM

FED. ROAD DIST. NO.	STATE	FED-AID PROJ. NO.	FISCAL YEAR	SHEET NO.	TOTAL SHEETS
HAWAII	HAW.	NH-H1-(279)R	2024	258	411

TRUE NORTH  
SCALE : 1" = 40'

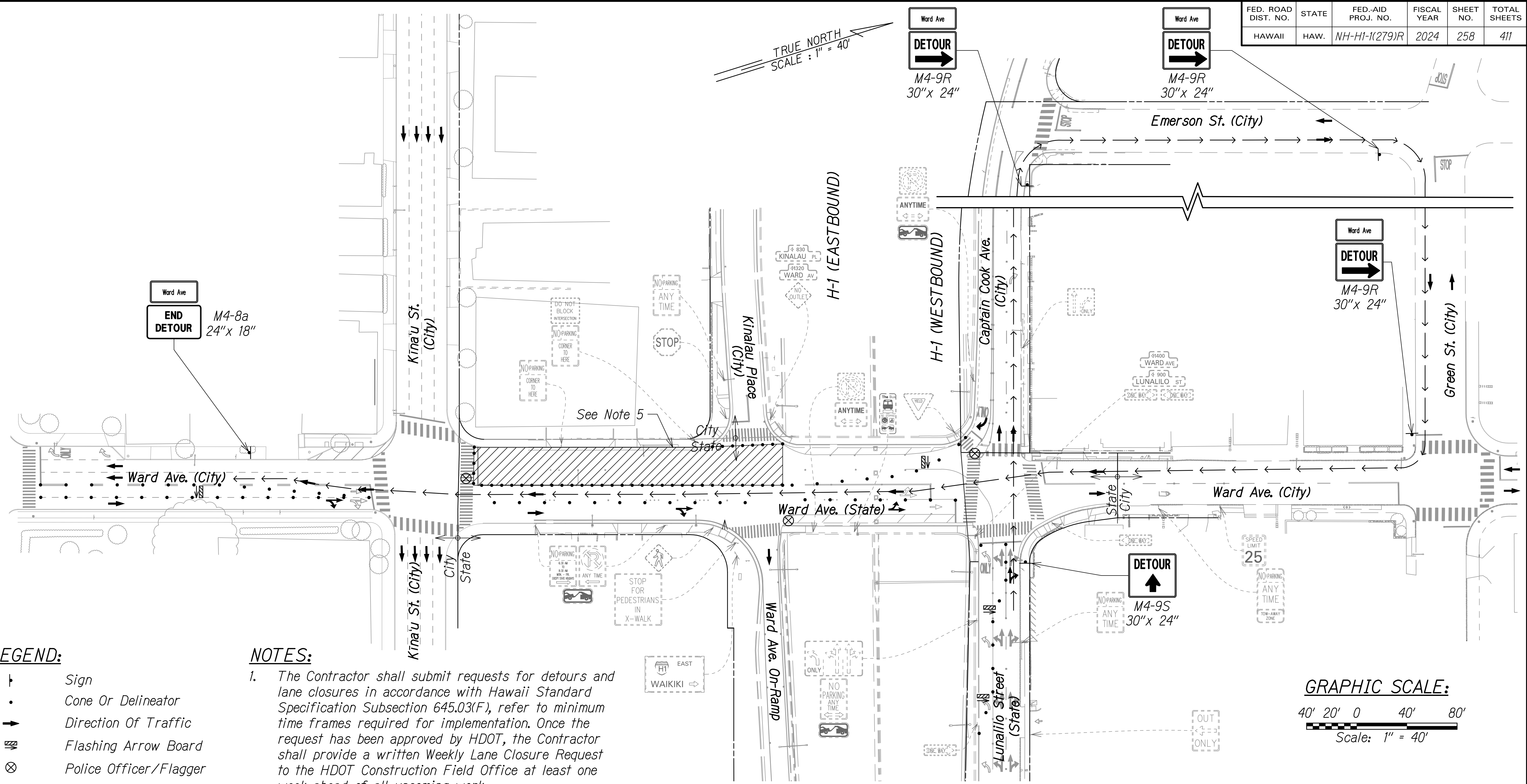

**LEGEND:**

- Sign
- Cone Or Delineator
- Direction Of Traffic
- Flashing Arrow Board
- Police Officer/Flagger
- Work Area
- Detour Route

**NOTES:**

1. The Contractor shall submit requests for detours and lane closures in accordance with Hawaii Standard Specification Subsection 645.03(F), refer to minimum time frames required for implementation. Once the request has been approved by HDOT, the Contractor shall provide a written Weekly Lane Closure Request to the HDOT Construction Field Office at least one week ahead of all upcoming work.
2. The Contractor shall furnish a minimum of two police officers for each location that requires work zone traffic control in accordance with Hawaii Standard Specification Subsection 645.03 Construction.
3. The Contractor shall provide for access to and from existing side streets and driveways at all times.
4. Emergency access to be provided at all times.
5. See Sheets F44 and F45 for Ward Avenue Traffic Control Plans.

**PHASE A - STAGE 1 CONSTRUCTION DETOUR**

APPROVED:

CHIEF, TRAFFIC REVIEW BRANCH, DPP \_\_\_\_\_ DATE  
(For Work in City ROW Only)

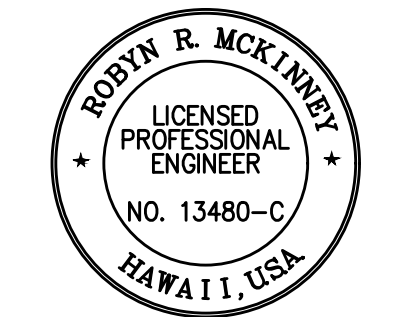

THIS WORK WAS PREPARED BY ME OR UNDER MY SUPERVISION

*Rodyn McKinney* 04/30/26  
SIGNATURE EXPIRATION DATE OF THE LICENSE

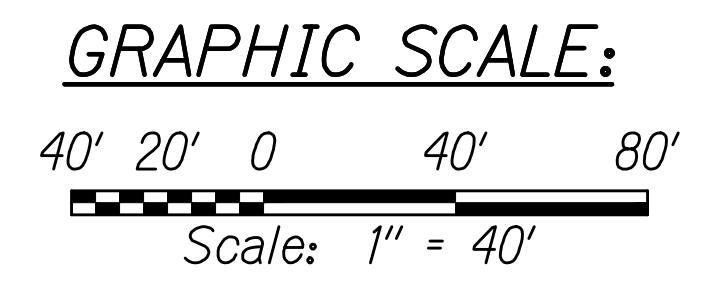

STATE OF HAWAII  
DEPARTMENT OF TRANSPORTATION  
HIGHWAYS DIVISION

**TCP FOR WARD AVENUE**

INTERSTATE ROUTE H-1 RESURFACING  
Miller Pedestrian Overpass to Kapiolani Interchange  
Federal-Aid Project No. NH-H1-(279)R

Scale: 1" = 40' Date: November 2024

SHEET No. F46 OF 120 SHEETS

W:\\_CIVIL\_3D\_PROJECTS\2016\_2022\000\_DOT-HWYS\_H1\_RESURFACING - MILLER TO KAPITOLI CIVIL DRAWINGS\F44-F46\_TCP\_WARD.DWG 10/28/2024 11:50 AM

FED. ROAD DIST. NO.	STATE	FED-AID PROJ. NO.	FISCAL YEAR	SHEET NO.	TOTAL SHEETS
HAWAII	HAW.	NH-H1-(279)R	2024	259	411

**LEGEND:**

- Sign
- Type III Barricade
- Cone Or Delineator
- Direction Of Traffic
- Flashing Arrow Board
- ⊗ Police Officer/Flagger
- ▨ Work Area

**NOTES:**

- The Contractor shall submit requests for detours and lane closures in accordance with Hawaii Standard Specification Subsection 645.03(F), refer to minimum time frames required for implementation. Once the request has been approved by HDOT, the Contractor shall provide a written Weekly Lane Closure Request to the HDOT Construction Field Office at least one week ahead of all upcoming work.
- The Contractor shall furnish a minimum of two police officers for each location that requires work zone traffic control in accordance with Hawaii Standard Specification Subsection 645.03 Construction.
- The Contractor shall provide for access to and from existing side streets and driveways at all times.
- See Sheet F48 for H-1 Eastbound and Ward Avenue Detour Plan.

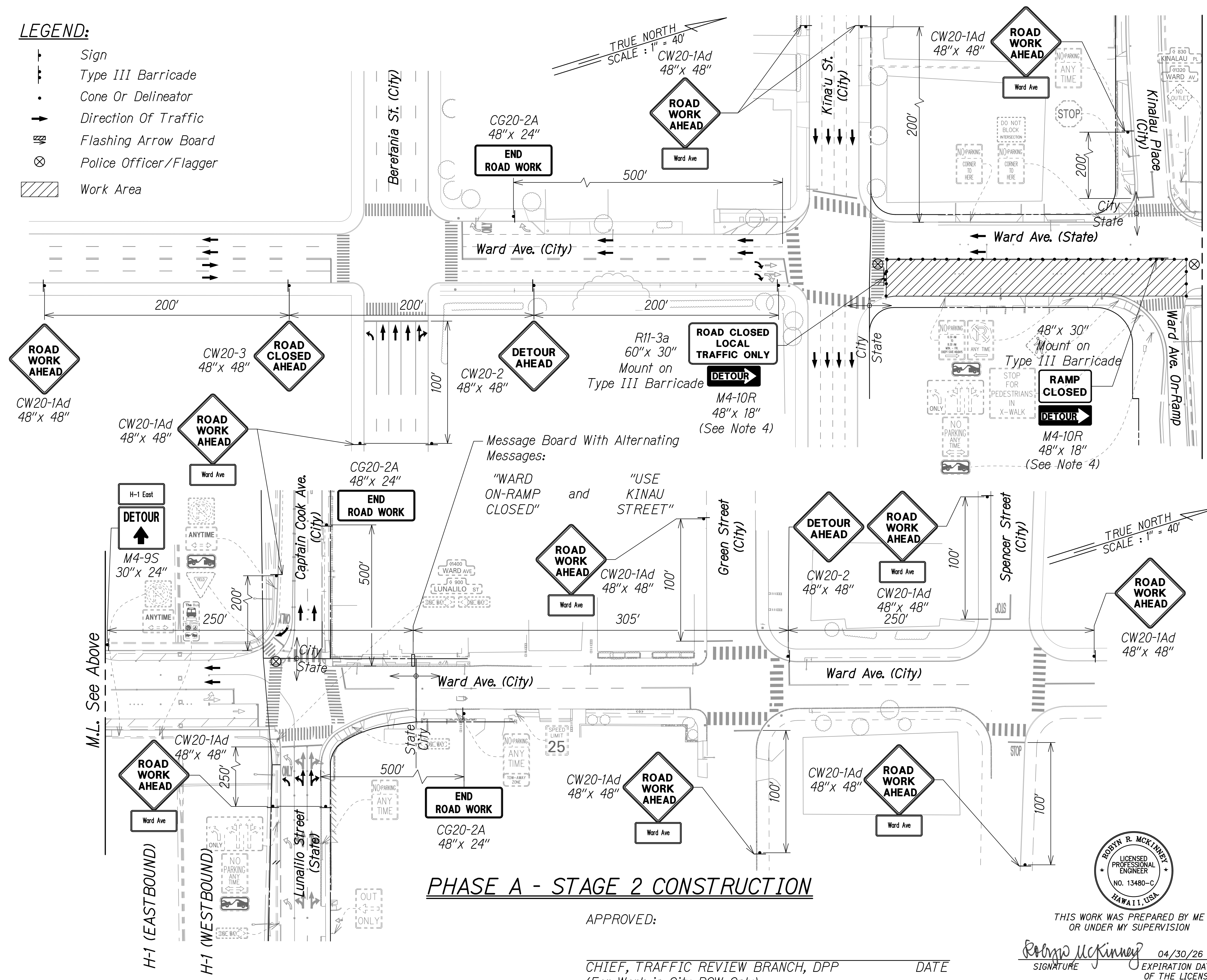

M.L. See Below

M.L. See Above

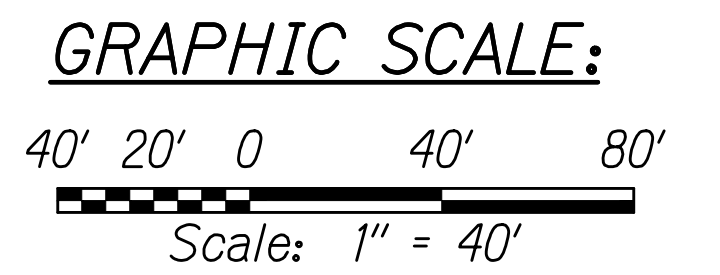

**PHASE A - STAGE 2 CONSTRUCTION**

APPROVED:

\_\_\_\_\_  
 CHIEF, TRAFFIC REVIEW BRANCH, DPP  
 (For Work in City ROW Only)

DATE \_\_\_\_\_

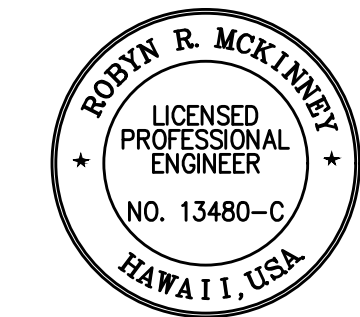

THIS WORK WAS PREPARED BY ME OR UNDER MY SUPERVISION

*Rodyn McKinney* 04/30/26  
 SIGNATURE EXPIRATION DATE OF THE LICENSE

STATE OF HAWAII  
 DEPARTMENT OF TRANSPORTATION  
 HIGHWAYS DIVISION

**TCP FOR WARD AVENUE**

**INTERSTATE ROUTE H-1 RESURFACING**  
 Miller Pedestrian Overpass to Kapiolani Interchange  
 Federal-Aid Project No. NH-H1-(279)R

Scale: 1" = 40" Date: November 2024

SHEET No. F47 OF 120 SHEETS

W:\\_CIVIL\_3D\_PROJECTS\2016\_2022\000\_DOT-HWYS-H1\_RESURFACING - MILLER TO KAPITOLI CIVIL DRAWINGS\F47 TCP\_WARD.DWG 8/29/2024 7:05 PM

FED. ROAD DIST. NO.	STATE	FED-AID PROJ. NO.	FISCAL YEAR	SHEET NO.	TOTAL SHEETS
HAWAII	HAW.	NH-HI-1(279)R	2024	260	411

**LEGEND:**

- † Sign
- ⦿ Type III Barricade
- Cone Or Delineator
- Direction Of Traffic
- ⊗ Police Officer
- ▭ Message Board
- → → Detour Route
- ▨ Work Area

**NOTES:**

- The Contractor shall submit requests for detours and lane closures in accordance with Hawaii Standard Specification Subsection 645.03(F), refer to minimum timeframes required for implementation. Once the request has been approved by HDOT, the Contractor shall provide a written Weekly Lane Closure Request to the HDOT Construction Field Office at least one week ahead of all upcoming work.
- The Contractor shall furnish a minimum of two police officers for each location that requires work zone traffic control in accordance with Hawaii Standard Specification Subsection 645.03 Construction.
- See Sheet F47 for Ward Avenue Traffic Control Plan.

**GRAPHIC SCALE:**

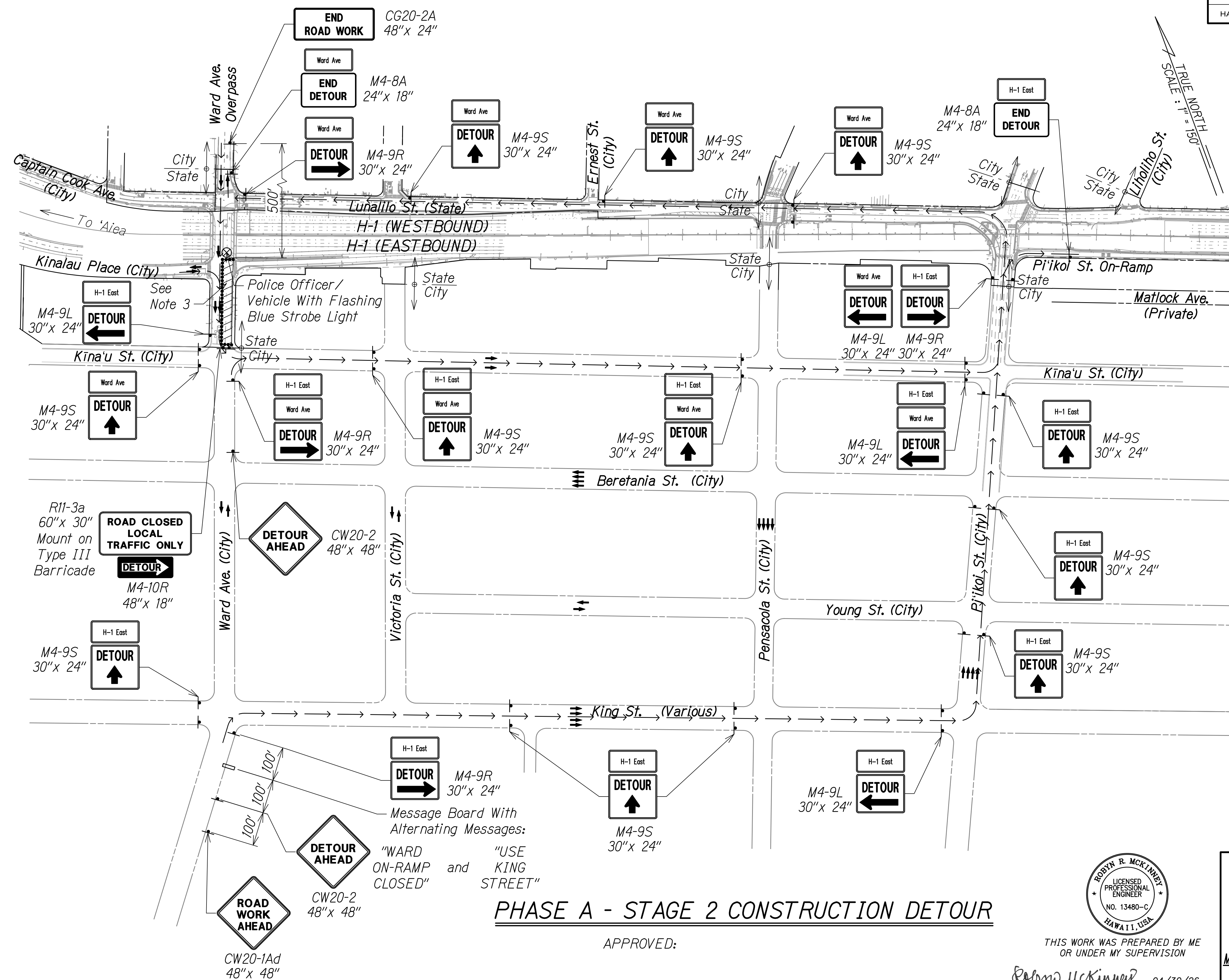
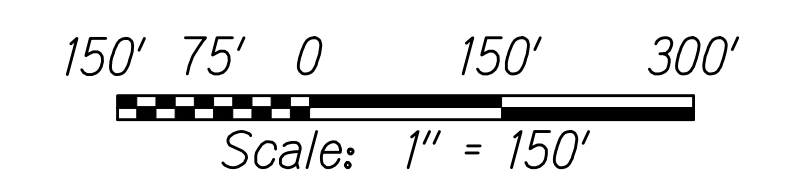

**PHASE A - STAGE 2 CONSTRUCTION DETOUR**

APPROVED:

CHIEF, TRAFFIC REVIEW BRANCH, DPP  
(For Work in City ROW Only)

DATE

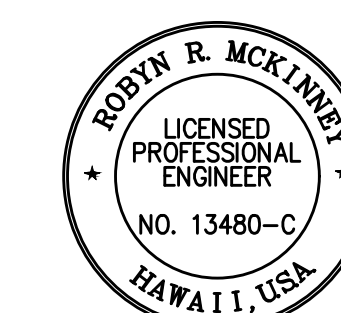

THIS WORK WAS PREPARED BY ME OR UNDER MY SUPERVISION

*Rodyn R. McKinney*  
SIGNATURE

04/30/26  
EXPIRATION DATE OF THE LICENSE

STATE OF HAWAII  
DEPARTMENT OF TRANSPORTATION  
HIGHWAYS DIVISION

**TCP FOR WARD AVENUE**

INTERSTATE ROUTE H-1 RESURFACING  
Miller Pedestrian Overpass to Kapiolani Interchange  
Federal-Aid Project No. NH-HI-1(279)R

Scale: 1" = 150' Date: November 2024  
SHEET No. F48 OF 120 SHEETS

W:\\_CIVIL\_3D\_PROJECTS\2016\_2022\000\_DOT-HWYS-H1\_RESURFACING - MILLER TO KAPITOLI CIVIL DRAWINGS\F48 TCP WARD.DWG 8/30/2024 1:40 PM

FED. ROAD DIST. NO.	STATE	FED-AID PROJ. NO.	FISCAL YEAR	SHEET NO.	TOTAL SHEETS
HAWAII	HAW.	NH-H1-1(279)R	2024	261	411

**LEGEND:**

- Sign
- Type III Barricade
- Cone Or Delineator
- Direction Of Traffic
- Police Officer/Flagger
- Work Area

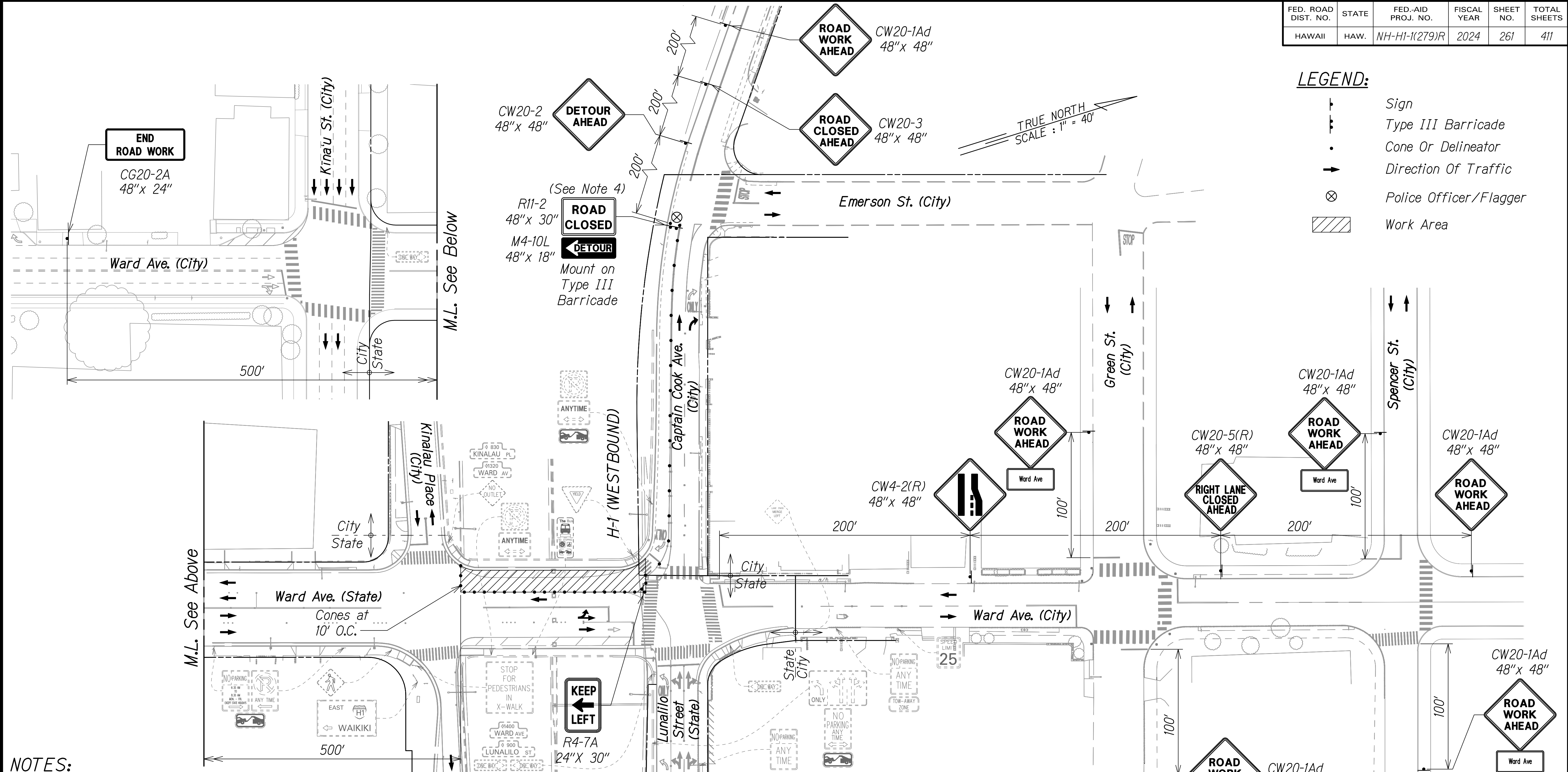

**NOTES:**

- The Contractor shall submit requests for detours and lane closures in accordance with Hawaii Standard Specification Subsection 645.03(F), refer to minimum time frames required for implementation. Once the request has been approved by HDOT, the Contractor shall provide a written Weekly Lane Closure Request to the HDOT Construction Field Office at least one week ahead of all upcoming work.
- The Contractor shall furnish a minimum of two police officers for each location that requires work zone traffic control in accordance with Hawaii Standard Specification Subsection 645.03 Construction.
- The Contractor shall provide for access to and from existing side streets and driveways at all times.
- See Sheet F50 for Ward Avenue Detour Plan.

**PHASE B - STAGE 1 CONSTRUCTION**

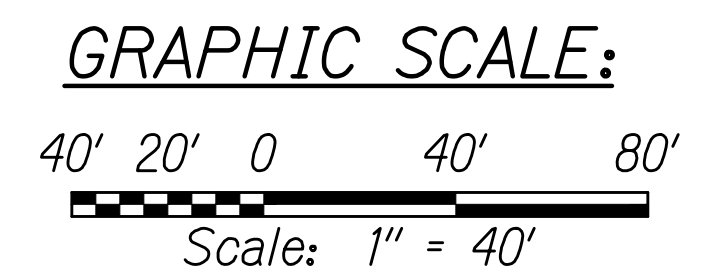

APPROVED:

\_\_\_\_\_  
 CHIEF, TRAFFIC REVIEW BRANCH, DPP  
 (For Work in City ROW Only) DATE

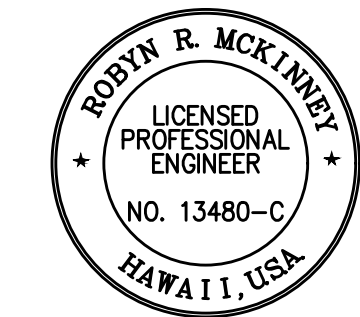

THIS WORK WAS PREPARED BY ME OR UNDER MY SUPERVISION

*Rodyn R. McKinney*  
 SIGNATURE      04/30/26  
 EXPIRATION DATE OF THE LICENSE

STATE OF HAWAII  
 DEPARTMENT OF TRANSPORTATION  
 HIGHWAYS DIVISION

**TCP FOR WARD AVENUE**

INTERSTATE ROUTE H-1 RESURFACING  
 Miller Pedestrian Overpass to Kapiolani Interchange  
 Federal-Aid Project No. NH-H1-1(279)R

Scale: 1" = 40'      Date: November 2024

SHEET No. F49 OF 120 SHEETS

W:\\_CIVIL\_3D\_PROJECTS\2016\_2022\000\_DOT-HWYS-H1\_RESURFACING - MILLER TO KAPITOLI CIVIL DRAWINGS\F49 TCP\_WARD.DWG 8/29/2024 6:56 PM

FED. ROAD DIST. NO.	STATE	FED-AID PROJ. NO.	FISCAL YEAR	SHEET NO.	TOTAL SHEETS
HAWAII	HAW.	NH-HI-1(279)R	2024	262	411

**LEGEND:**

- Sign
- Cone Or Delineator
- Type III Barricade
- Direction Of Traffic
- Police Officer/Flagger
- Work Area
- Detour Route

**NOTES:**

- The Contractor shall submit requests for detours and lane closures in accordance with Hawaii Standard Specification Subsection 645.03(F), refer to minimum time frames required for implementation. Once the request has been approved by HDOT, the Contractor shall provide a written Weekly Lane Closure Request to the HDOT Construction Field Office at least one week ahead of all upcoming work.
- The Contractor shall furnish a minimum of two police officers for each location that requires work zone traffic control in accordance with Hawaii Standard Specification Subsection 645.03 Construction.
- The Contractor shall provide for access to and from existing side streets and driveways at all times.
- See Sheet F49 for Ward Avenue Traffic Control Plan.

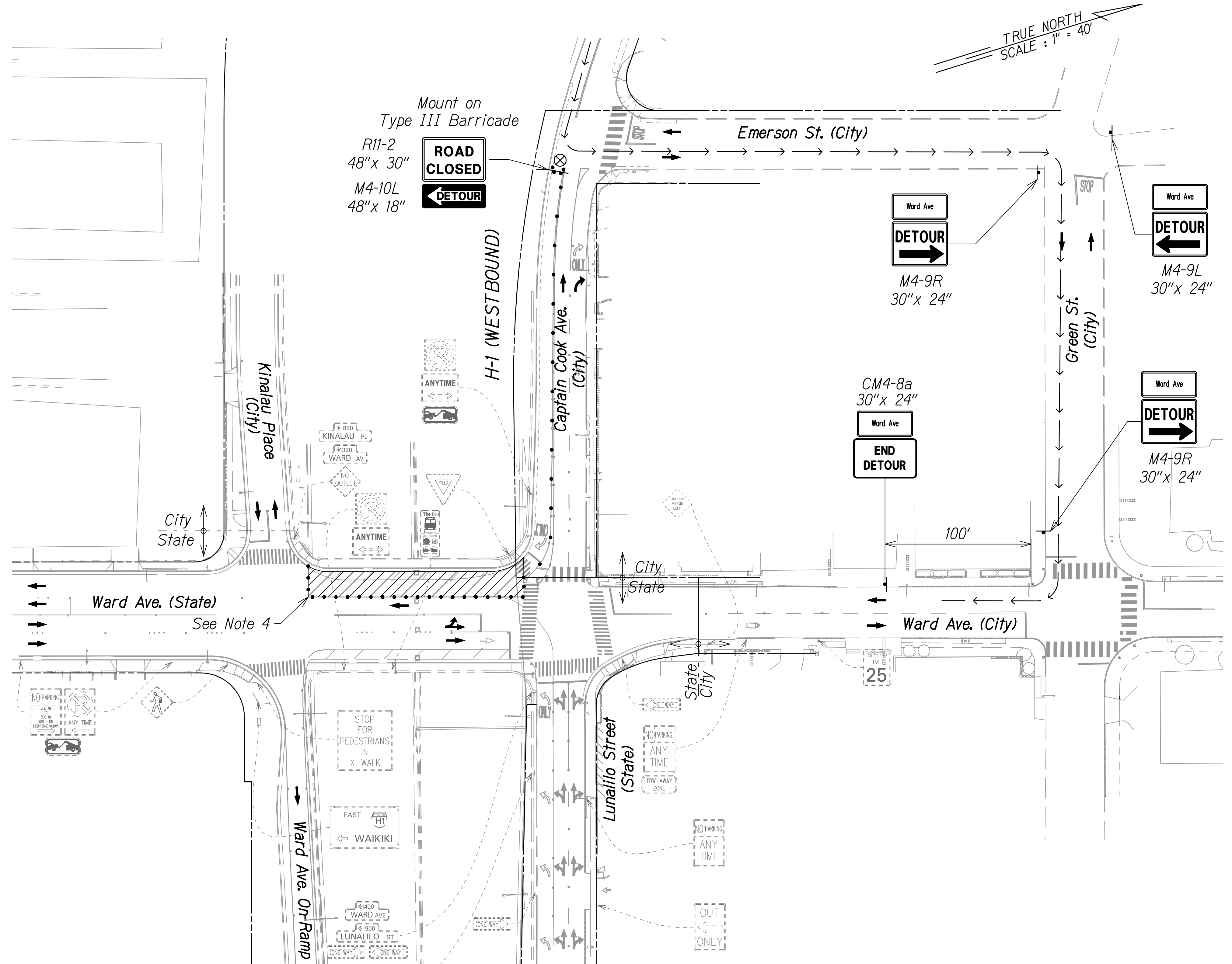
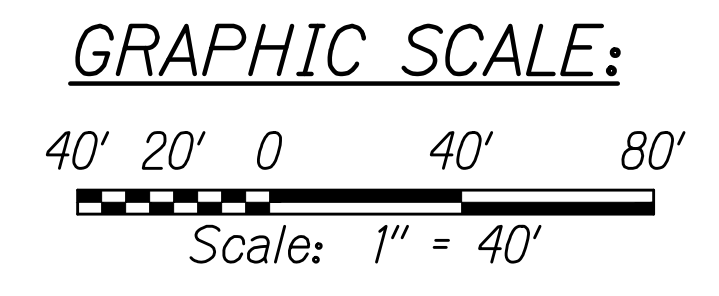

**PHASE B - STAGE 1 CONSTRUCTION DETOUR**

APPROVED:

CHIEF, TRAFFIC REVIEW BRANCH, DPP \_\_\_\_\_ DATE \_\_\_\_\_  
 (For Work in City ROW Only)

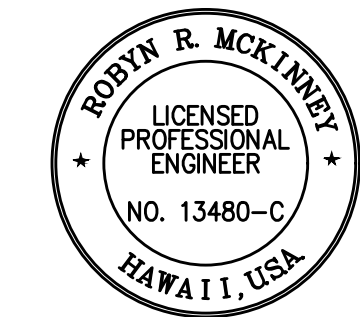

THIS WORK WAS PREPARED BY ME OR UNDER MY SUPERVISION

*Rodyn R. McKinney* 04/30/26  
 SIGNATURE EXPIRATION DATE OF THE LICENSE

STATE OF HAWAII  
 DEPARTMENT OF TRANSPORTATION  
 HIGHWAYS DIVISION

**TCP FOR WARD AVENUE**

**INTERSTATE ROUTE H-1 RESURFACING**  
**Miller Pedestrian Overpass to Kapiolani Interchange**  
**Federal-Aid Project No. NH-HI-1(279)R**

Scale: 1" = 40' Date: November 2024

SHEET No. F50 OF 120 SHEETS

W:\\_CIVIL\_3D\_PROJECTS\2016\_2022\000\_DOT-HWAYS\_H1\_RESURFACING - MILLER TO KAPITOLI CIVIL DRAWINGS\F50\_TCP\_WARD.DWG B/30/2024 2:02 PM

FED. ROAD DIST. NO.	STATE	FED. AID PROJ. NO.	FISCAL YEAR	SHEET NO.	TOTAL SHEETS
HAWAII	HAW.	NH-HI-1(279)R	2024	263	411

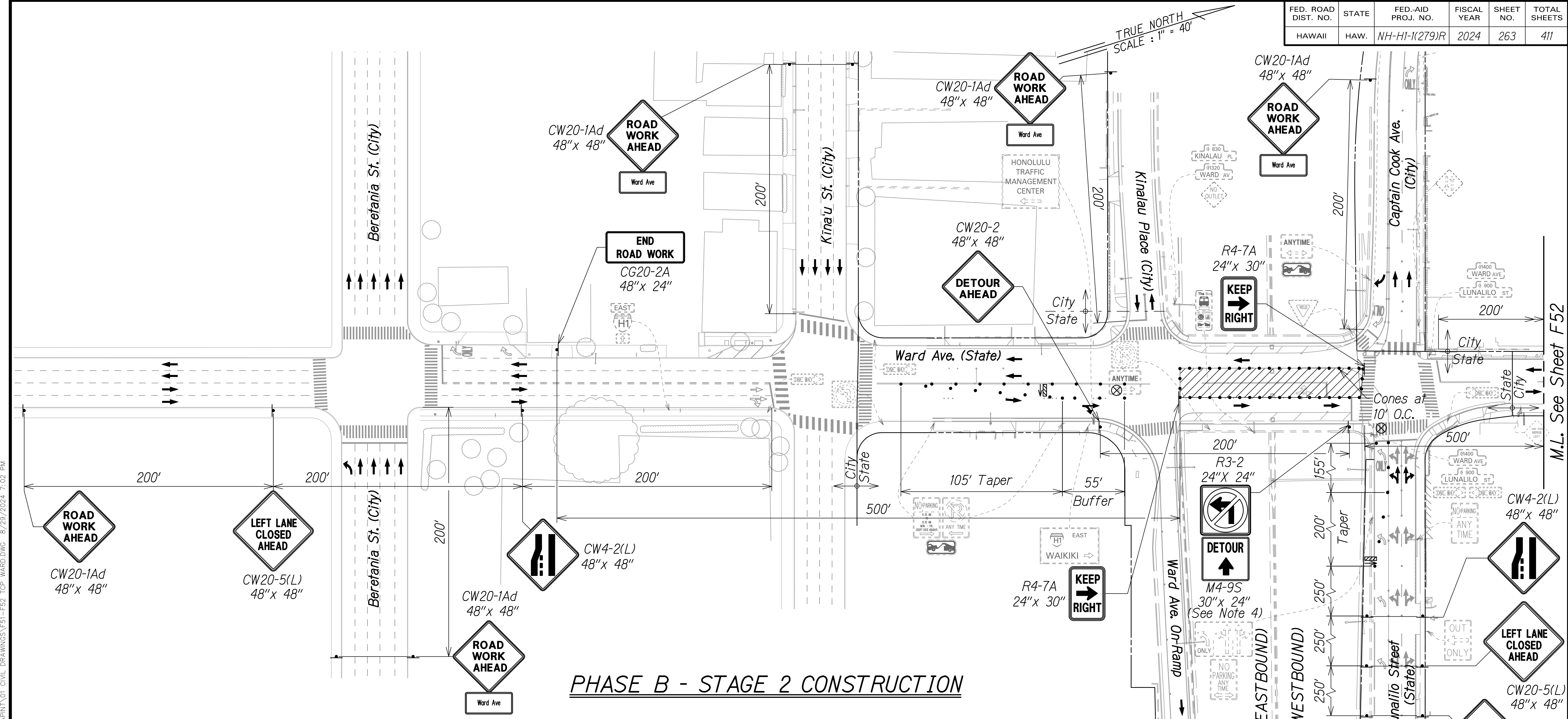

**PHASE B - STAGE 2 CONSTRUCTION**

**NOTES:**

1. The Contractor shall submit requests for detours and lane closures in accordance with Hawaii Standard Specification Subsection 645.03(F), refer to minimum time frames required for implementation. Once the request has been approved by HDOT, the Contractor shall provide a written Weekly Lane Closure Request to the HDOT Construction Field Office at least one week ahead of all upcoming work.
2. The Contractor shall furnish a minimum of two police officers for each location that requires work zone traffic control in accordance with Hawaii Standard Specification Subsection 645.03 Construction.
3. The Contractor shall provide for access to and from existing side streets and driveways at all times.
4. See Sheet F53 for Captain Cook Avenue Detour Plan.

**LEGEND:**

- ┆ Sign
- Cone Or Delineator
- ➔ Direction Of Traffic
- ⚡ Flashing Arrow Board
- ⊗ Police Officer/Flagger
- ▨ Work Area

**GRAPHIC SCALE:**

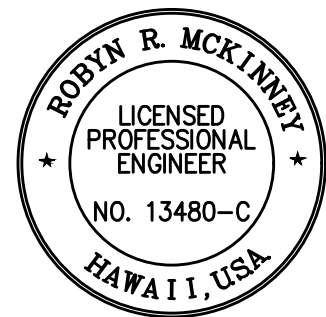
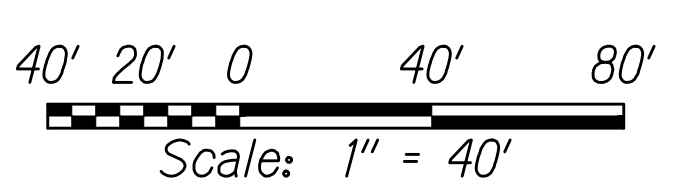

THIS WORK WAS PREPARED BY ME OR UNDER MY SUPERVISION

APPROVED:

CHIEF, TRAFFIC REVIEW BRANCH, DPP  
(For Work in City ROW Only)

DATE

*Rodyn McKinney*

04/30/26  
EXPIRATION DATE OF THE LICENSE

STATE OF HAWAII  
DEPARTMENT OF TRANSPORTATION  
HIGHWAYS DIVISION

**TCP FOR WARD AVENUE**

INTERSTATE ROUTE H-1 RESURFACING  
Miller Pedestrian Overpass to Kapiolani Interchange  
Federal-Aid Project No. NH-HI-1(279)R

Scale: 1" = 40' Date: November 2024

SHEET No. F51 OF 120 SHEETS

W:\\_CIVIL\_3D\_PROJECTS\2016\_2022\000\_DOT-HWYS-H1\_RESURFACING-MILLER TO KAPANI'OI CIVIL DRAWINGS\F51-F52\_TCP\_WARD.DWG 8/29/2024 7:02 PM

M.L. See Sheet F52



FED. ROAD DIST. NO.	STATE	FED-AID PROJ. NO.	FISCAL YEAR	SHEET NO.	TOTAL SHEETS
HAWAII	HAW.	NH-H1-(279)R	2024	264	411

**LEGEND:**

- † Sign
- Cone Or Delineator
- ➔ Direction Of Traffic
- ⚡ Flashing Arrow Board
- ⊗ Police Officer/Flagger
- ▨ Work Area

**NOTES:**

- The Contractor shall submit requests for detours and lane closures in accordance with Hawaii Standard Specification Subsection 645.03(F), refer to minimum time frames required for implementation. Once the request has been approved by HDOT, the Contractor shall provide a written Weekly Lane Closure Request to the HDOT Construction Field Office at least one week ahead of all upcoming work.
- The Contractor shall furnish a minimum of two police officers for each location that requires work zone traffic control in accordance with Hawaii Standard Specification Subsection 645.03 Construction.
- The Contractor shall provide for access to and from existing side streets and driveways at all times.
- See Sheet F53 for Captain Cook Avenue Detour Plan.

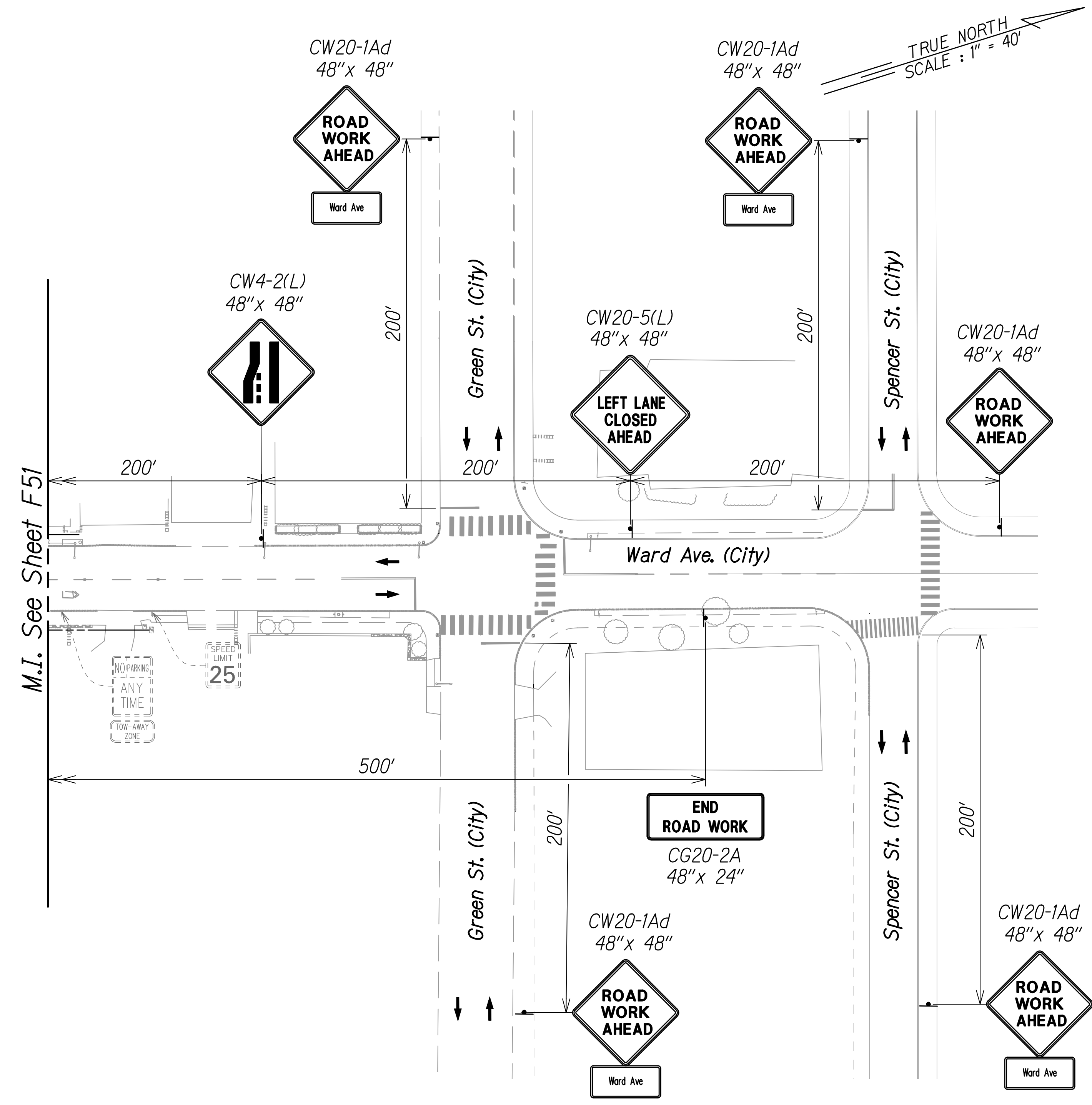
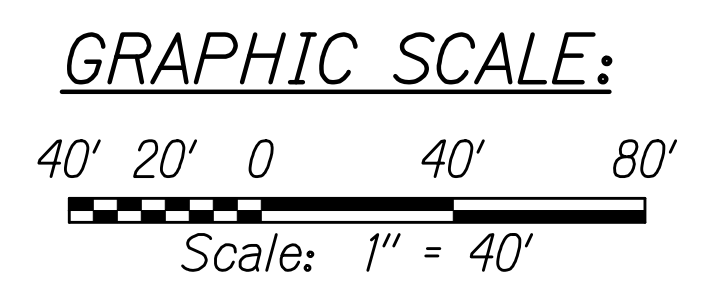

**PHASE B - STAGE 2 CONSTRUCTION**

APPROVED:

\_\_\_\_\_  
 CHIEF, TRAFFIC REVIEW BRANCH, DPP DATE  
 (For Work in City ROW Only)

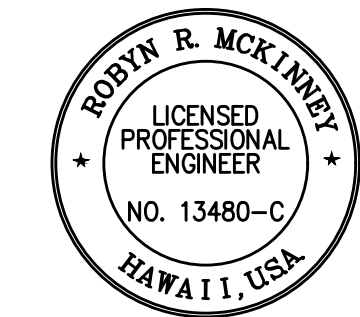

THIS WORK WAS PREPARED BY ME OR UNDER MY SUPERVISION

*Rodyn McKinney* 04/30/26  
 SIGNATURE EXPIRATION DATE OF THE LICENSE

STATE OF HAWAII  
 DEPARTMENT OF TRANSPORTATION  
 HIGHWAYS DIVISION

**TCP FOR WARD AVENUE**

**INTERSTATE ROUTE H-1 RESURFACING**  
**Miller Pedestrian Overpass to Kapiolani Interchange**  
**Federal-Aid Project No. NH-H1-(279)R**

Scale: 1" = 40' Date: November 2024

SHEET No. **F52** OF 120 SHEETS

W:\\_CIVIL\_3D\_PROJECTS\2016\_2022\000\_DOT-HWYS-H1\_RESURFACING-MILLER TO KAPITOLI CIVIL DRAWINGS\F51-F52\_TCP\_WARD.DWG 8/29/2024 7:02 PM

FED. ROAD DIST. NO.	STATE	FED-AID PROJ. NO.	FISCAL YEAR	SHEET NO.	TOTAL SHEETS
HAWAII	HAW.	NH-H1-1(279)R	2024	265	411

**LEGEND:**

- † Sign
- Cone Or Delineator
- Direction Of Traffic
- ↔ Flashing Arrow Board
- ⊗ Police Officer/Flagger
- ▨ Work Area
- — — — Detour Route

**NOTES:**

- The Contractor shall submit requests for detours and lane closures in accordance with Hawaii Standard Specification Subsection 645.03(F), refer to minimum time frames required for implementation. Once the request has been approved by HDOT, the Contractor shall provide a written Weekly Lane Closure Request to the HDOT Construction Field Office at least one week ahead of all upcoming work.
- The Contractor shall furnish a minimum of two police officers for each location that requires work zone traffic control in accordance with Hawaii Standard Specification Subsection 645.03 Construction.
- The Contractor shall provide for access to and from existing side streets and driveways at all times.
- See Sheets F51 and F52 for Ward Avenue Traffic Control Plans.

**GRAPHIC SCALE:**

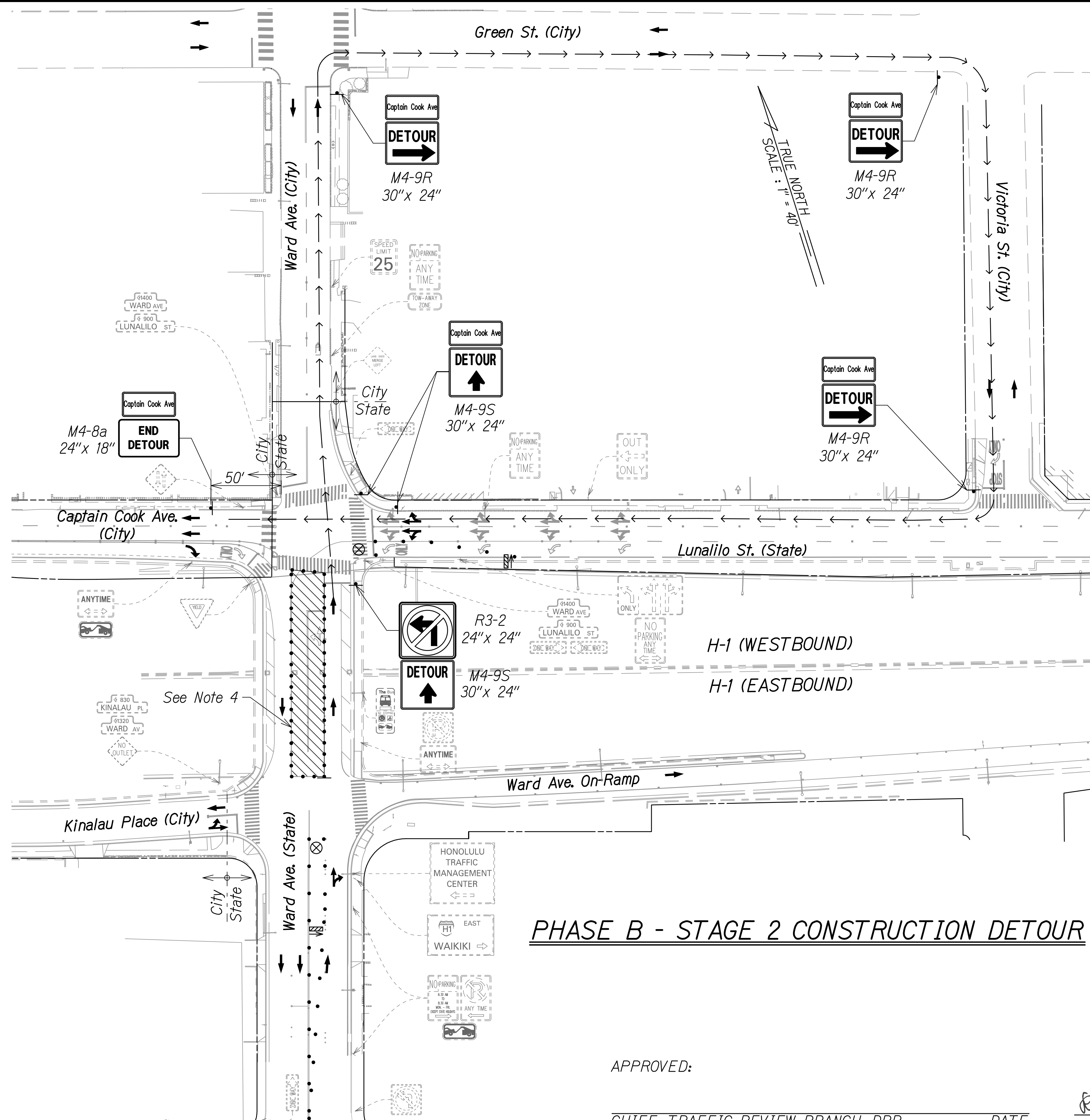
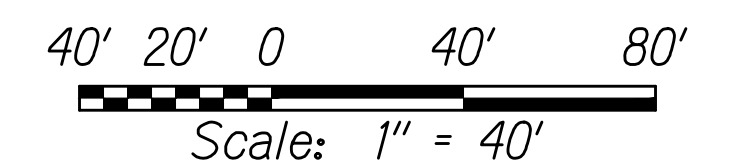

**PHASE B - STAGE 2 CONSTRUCTION DETOUR**

APPROVED:  
 \_\_\_\_\_  
 CHIEF, TRAFFIC REVIEW BRANCH, DPP DATE  
 (For Work in City ROW Only)

THIS WORK WAS PREPARED BY ME OR UNDER MY SUPERVISION  
  
 \_\_\_\_\_ 04/30/26  
 SIGNATURE EXPIRATION DATE OF THE LICENSE

STATE OF HAWAII  
 DEPARTMENT OF TRANSPORTATION  
 HIGHWAYS DIVISION

**TCP FOR WARD AVENUE**

**INTERSTATE ROUTE H-1 RESURFACING**  
**Miller Pedestrian Overpass to Kapiolani Interchange**  
**Federal-Aid Project No. NH-H1-1(279)R**

Scale: 1" = 40' Date: November 2024  
 SHEET No. F53 OF 120 SHEETS

W:\\_CIVIL\_3D\_PROJECTS\2016\_2022\000\_DOT-HWYS-H1\_RESURFACING - MILLER TO KAPITOLI CIVIL DRAWINGS\F53 TCP WARD.DWG 8/30/2024 1:43 PM

FED. ROAD DIST. NO.	STATE	FED-AID PROJ. NO.	FISCAL YEAR	SHEET NO.	TOTAL SHEETS
HAWAII	HAW.	NH-HI-1(279)R	2024	266	411

**NOTES:**

- The Contractor shall submit requests for detours and lane closures in accordance with Hawaii Standard Specification Subsection 645.03(F), refer to minimum time frames required for implementation. Once the request has been approved by HDOT, the Contractor shall provide a written Weekly Lane Closure Request to the HDOT Construction Field Office at least one week ahead of all upcoming work.
- The Contractor shall furnish a minimum of two police officers for each location that requires work zone traffic control in accordance with Hawaii Standard Specification Subsection 645.03 Construction.
- The Contractor shall provide for access to and from existing side streets and driveways at all times.
- See Sheet F56 for Ward Avenue Detour Plan.

M.L. See Below

M.L. See Sheet F55

**LEGEND:**

- Sign
- Cone Or Delineator
- Direction Of Traffic
- Flashing Arrow Board
- Police Officer / Flagger
- Work Area

**GRAPHIC SCALE:**

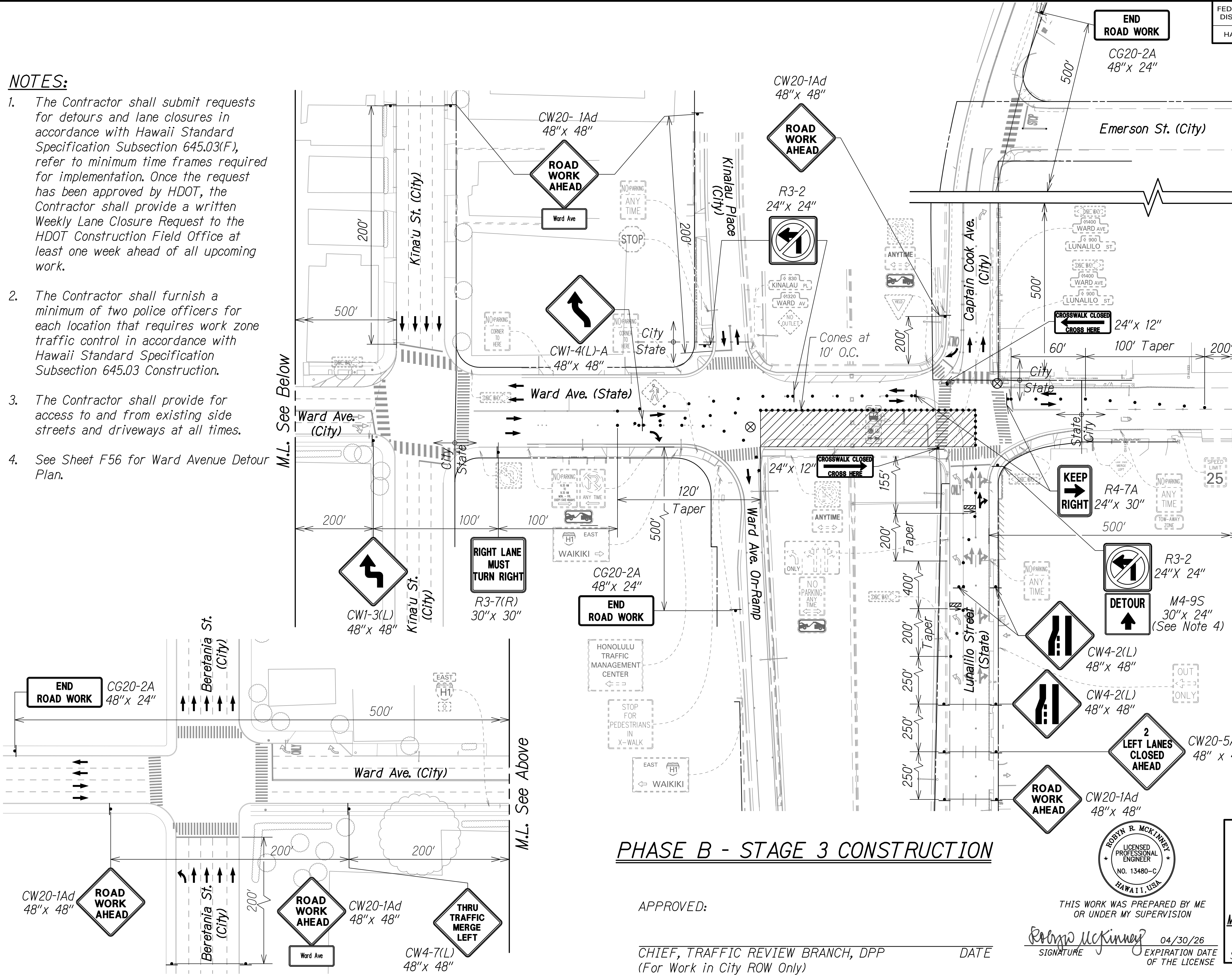
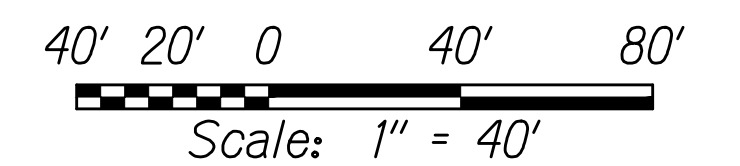

**PHASE B - STAGE 3 CONSTRUCTION**

APPROVED:

CHIEF, TRAFFIC REVIEW BRANCH, DPP  
(For Work in City ROW Only)

DATE

THIS WORK WAS PREPARED BY ME OR UNDER MY SUPERVISION

*Robyn R. McKinney*  
SIGNATURE

04/30/26  
EXPIRATION DATE OF THE LICENSE

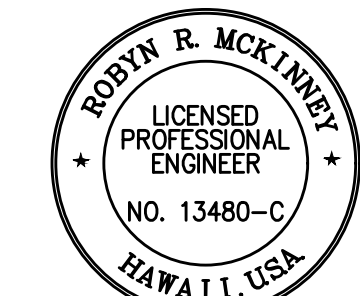

STATE OF HAWAII  
DEPARTMENT OF TRANSPORTATION  
HIGHWAYS DIVISION

**TCP FOR WARD AVENUE**

INTERSTATE ROUTE H-1 RESURFACING  
Miller Pedestrian Overpass to Kapiolani Interchange  
Federal-Aid Project No. NH-HI-1(279)R

Scale: 1" = 40' Date: November 2024

SHEET No. F54 OF 120 SHEETS

W:\\_CIVIL\_3D\_PROJECTS\2016\_2022\000\_DOT-HWYS-H1\_RESURFACING - MILLER TO KAPITOLI CIVIL DRAWINGS\F54-F55\_TCP\_WARD.DWG 8/30/2024 7:21 AM

FED. ROAD DIST. NO.	STATE	FED-AID PROJ. NO.	FISCAL YEAR	SHEET NO.	TOTAL SHEETS
HAWAII	HAW.	NH-H1-(279)R	2024	267	411

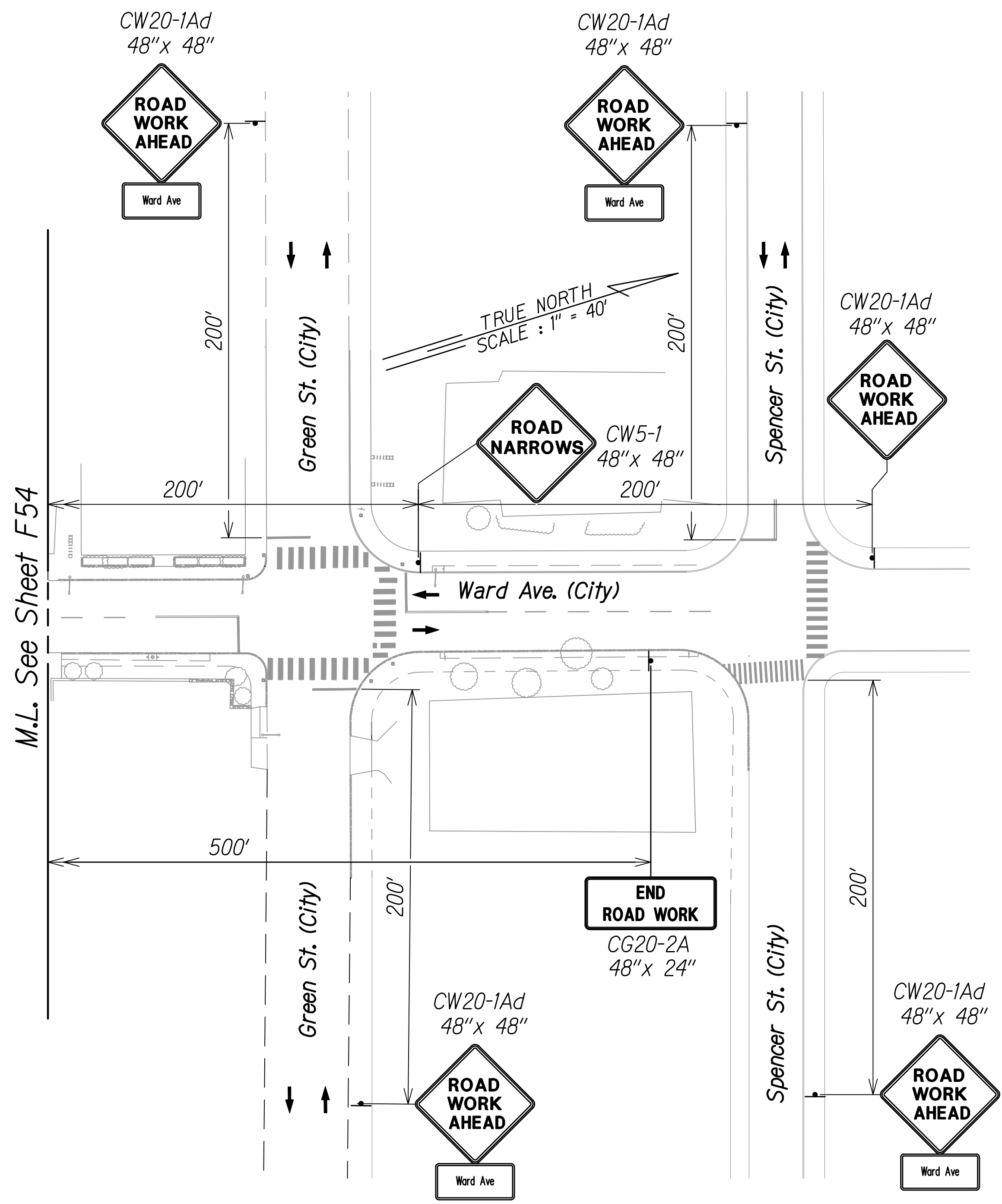

**LEGEND:**

- † Sign
- Cone Or Delineator
- ➔ Direction Of Traffic
- ⚡ Flashing Arrow Board
- ⊗ Police Officer/Flagger
- ▨ Work Area

**NOTES:**

1. The Contractor shall submit requests for detours and lane closures in accordance with Hawaii Standard Specification Subsection 645.03(F), refer to minimum time frames required for implementation. Once the request has been approved by HDOT, the Contractor shall provide a written Weekly Lane Closure Request to the HDOT Construction Field Office at least one week ahead of all upcoming work.
2. The Contractor shall furnish a minimum of two police officers for each location that requires work zone traffic control in accordance with Hawaii Standard Specification Subsection 645.03 Construction.
3. The Contractor shall provide for access to and from existing side streets and driveways at all times.
4. See Sheet F56 for Ward Avenue Detour Plan.

**GRAPHIC SCALE:**

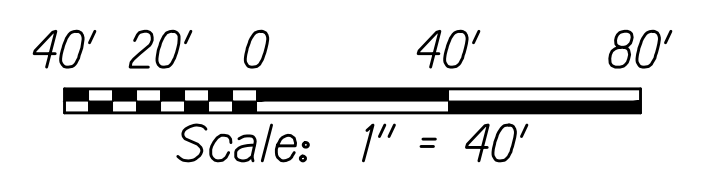

**PHASE B - STAGE 3 CONSTRUCTION**

APPROVED:

CHIEF, TRAFFIC REVIEW BRANCH, DPP \_\_\_\_\_ DATE  
(For Work in City ROW Only)

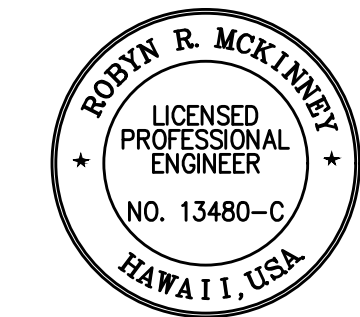

THIS WORK WAS PREPARED BY ME OR UNDER MY SUPERVISION

*Rodyn McKinney* 04/30/26  
SIGNATURE EXPIRATION DATE OF THE LICENSE

STATE OF HAWAII  
DEPARTMENT OF TRANSPORTATION  
HIGHWAYS DIVISION

**TCP FOR WARD AVENUE**

**INTERSTATE ROUTE H-1 RESURFACING**  
**Miller Pedestrian Overpass to Kapiolani Interchange**  
**Federal-Aid Project No. NH-H1-(279)R**

Scale: 1" = 40' Date: November 2024

SHEET No. F55 OF 120 SHEETS

W:\\_CIVIL\_3D\_PROJECTS\2016\_2022\000\_DOT-HWAYS\_H1\_RESURFACING - MILLER TO KAPITOLI CIVIL DRAWINGS\F54-F55 TCP WARD.DWG 8/30/2024 7:21 AM

FED. ROAD DIST. NO.	STATE	FED-AID PROJ. NO.	FISCAL YEAR	SHEET NO.	TOTAL SHEETS
HAWAII	HAW.	NH-H1-1(279)R	2024	268	411

**LEGEND:**

- Sign
- Cone Or Delineator
- Direction Of Traffic
- Flashing Arrow Board
- Police Officer/Flagger
- Work Area
- Detour Route

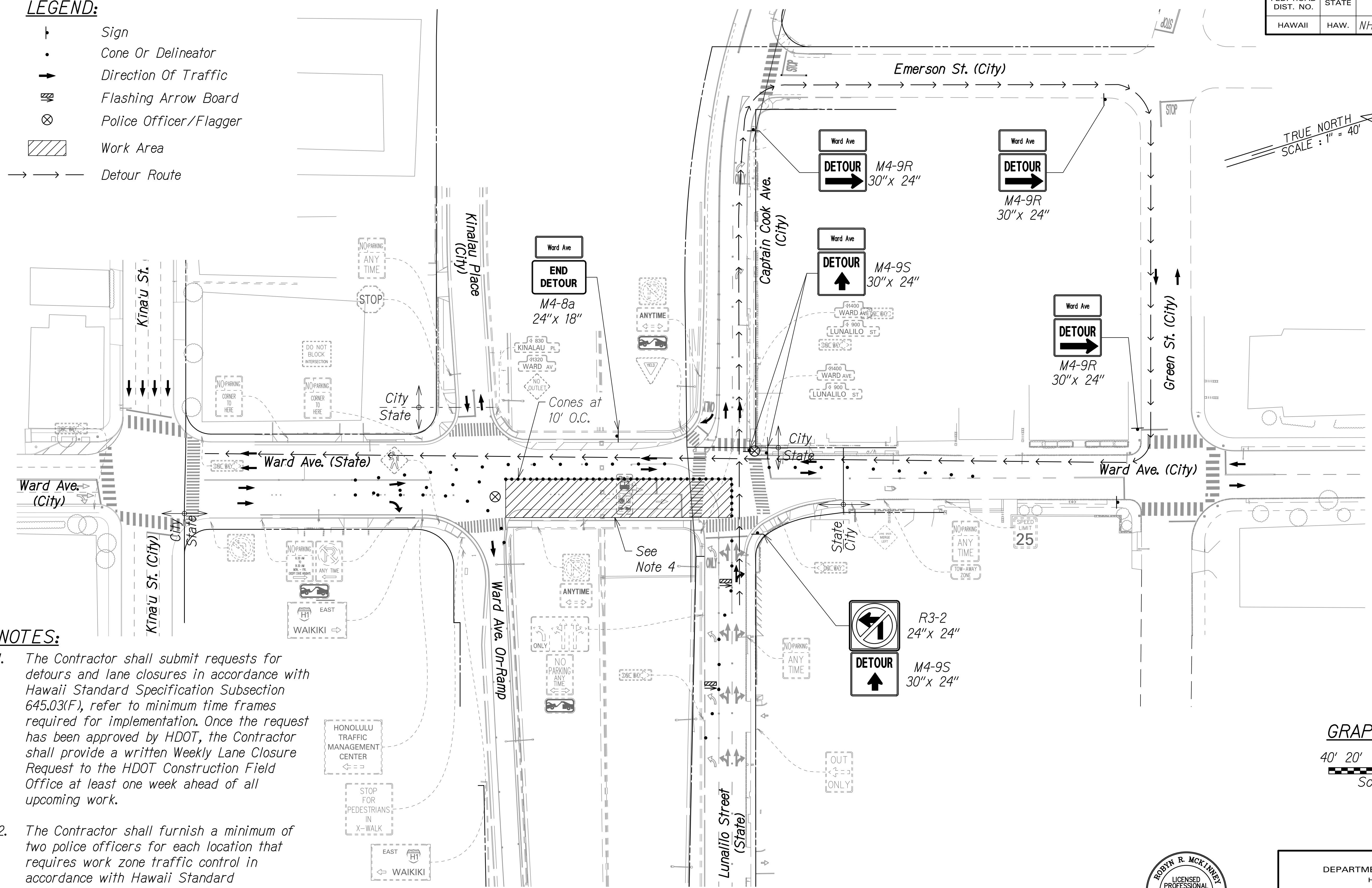

**NOTES:**

- The Contractor shall submit requests for detours and lane closures in accordance with Hawaii Standard Specification Subsection 645.03(F), refer to minimum time frames required for implementation. Once the request has been approved by HDOT, the Contractor shall provide a written Weekly Lane Closure Request to the HDOT Construction Field Office at least one week ahead of all upcoming work.
- The Contractor shall furnish a minimum of two police officers for each location that requires work zone traffic control in accordance with Hawaii Standard Specification Subsection 645.03 Construction.
- The Contractor shall provide for access to and from existing side streets and driveways at all times.
- See Sheets F54 and F55 for Ward Avenue Traffic Control Plans.

**PHASE B - STAGE 3 CONSTRUCTION DETOUR**

APPROVED:

CHIEF, TRAFFIC REVIEW BRANCH, DPP  
(For Work in City ROW Only)

DATE

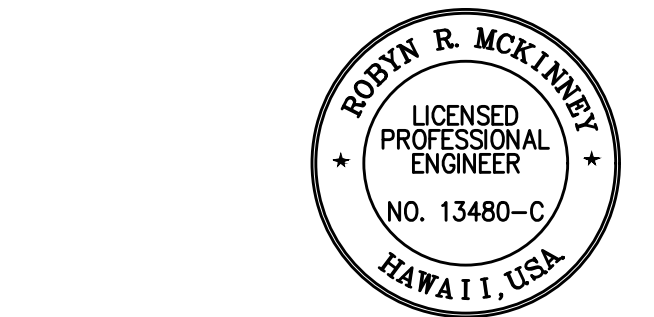

THIS WORK WAS PREPARED BY ME OR UNDER MY SUPERVISION  
*Rodyn R. McKinney* 04/30/26  
SIGNATURE EXPIRATION DATE OF THE LICENSE

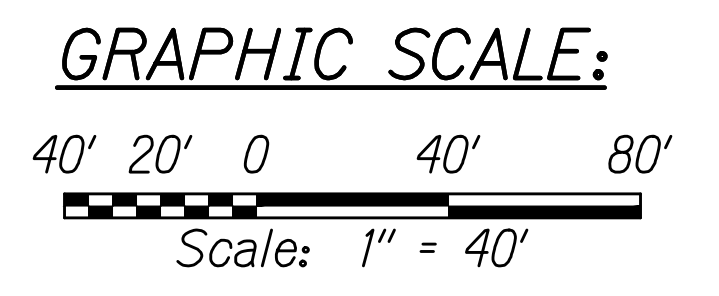

STATE OF HAWAII  
DEPARTMENT OF TRANSPORTATION  
HIGHWAYS DIVISION

**TCP FOR WARD AVENUE**

INTERSTATE ROUTE H-1 RESURFACING  
Miller Pedestrian Overpass to Kapiolani Interchange  
Federal-Aid Project No. NH-H1-1(279)R

Scale: 1" = 40' Date: November 2024  
SHEET No. F56 OF 120 SHEETS

W:\\_CIVIL\_3D\_PROJECTS\2016\_2022\000\_DOT-HWYS-H1\_RESURFACING - MILLER TO KAPANI'OI CIVIL DRAWINGS\F56 TCP\_WARD.DWG 8/30/2024 1:45 PM

FED. ROAD DIST. NO.	STATE	FED-AID PROJ. NO.	FISCAL YEAR	SHEET NO.	TOTAL SHEETS
HAWAII	HAW.	NH-H1-K(279)R	2024	269	411

**NOTES:**

- The Contractor shall submit requests for detours and lane closures in accordance with Hawaii Standard Specification Subsection 645.03(F), refer to minimum time frames required for implementation. Once the request has been approved by HDOT, the Contractor shall provide a written Weekly Lane Closure Request to the HDOT Construction Field Office at least one week ahead of all upcoming work.
- The Contractor shall furnish a minimum of two police officers for each location that requires work zone traffic control in accordance with Hawaii Standard Specification Subsection 645.03 Construction.
- The Contractor shall provide for access to and from existing side streets and driveways at all times.
- See Sheet F59 for Captain Cook Avenue and Ward Avenue Detour Plan.

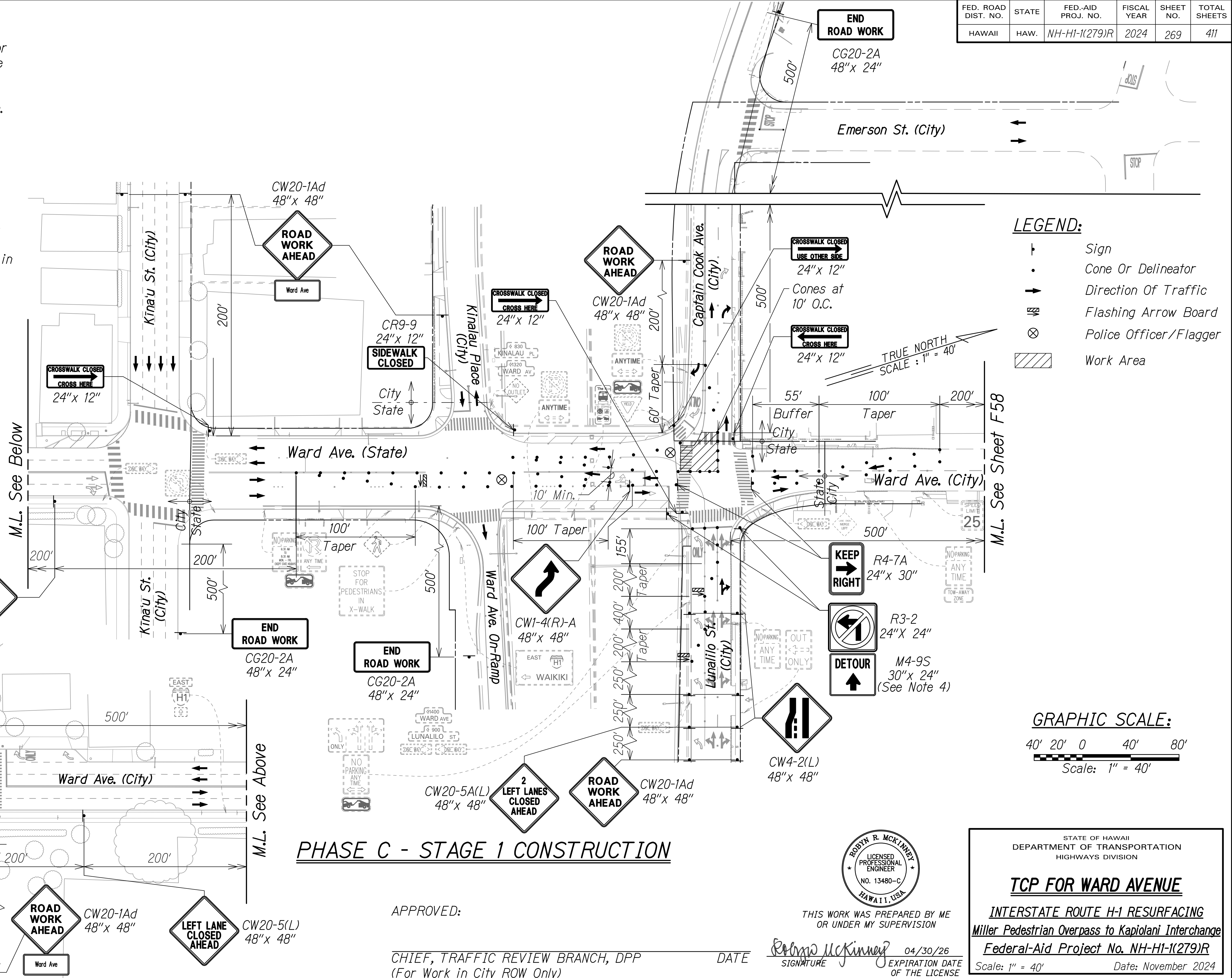

**LEGEND:**

	Sign
	Cone Or Delineator
	Direction Of Traffic
	Flashing Arrow Board
	Police Officer/Flagger
	Work Area

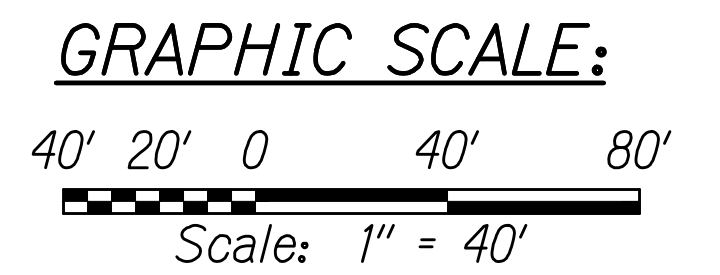

**PHASE C - STAGE 1 CONSTRUCTION**

APPROVED:

CHIEF, TRAFFIC REVIEW BRANCH, DPP  
(For Work in City ROW Only)

DATE

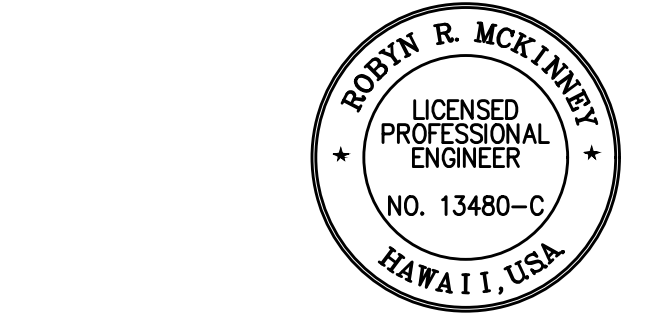

THIS WORK WAS PREPARED BY ME OR UNDER MY SUPERVISION

*Rodyn McKinney* 04/30/26  
SIGNATURE EXPIRATION DATE OF THE LICENSE

STATE OF HAWAII  
DEPARTMENT OF TRANSPORTATION  
HIGHWAYS DIVISION

**TCP FOR WARD AVENUE**

INTERSTATE ROUTE H-1 RESURFACING  
Miller Pedestrian Overpass to Kapiolani Interchange  
Federal-Aid Project No. NH-H1-K(279)R

Scale: 1" = 40' Date: November 2024

SHEET No. F57 OF 120 SHEETS

W:\\_CIVIL\_3D\_PROJECTS\2016\_2020\DOT-HWYS-H1-RESURFACING - MILLER TO KAPIOLANI CIVIL DRAWINGS\F57-F58 TCP WARD.DWG 10/28/2024 1:17 PM

FED. ROAD DIST. NO.	STATE	FED-AID PROJ. NO.	FISCAL YEAR	SHEET NO.	TOTAL SHEETS
HAWAII	HAW.	NH-H1-K(279)R	2024	270	411

TRUE NORTH  
SCALE: 1" = 40'

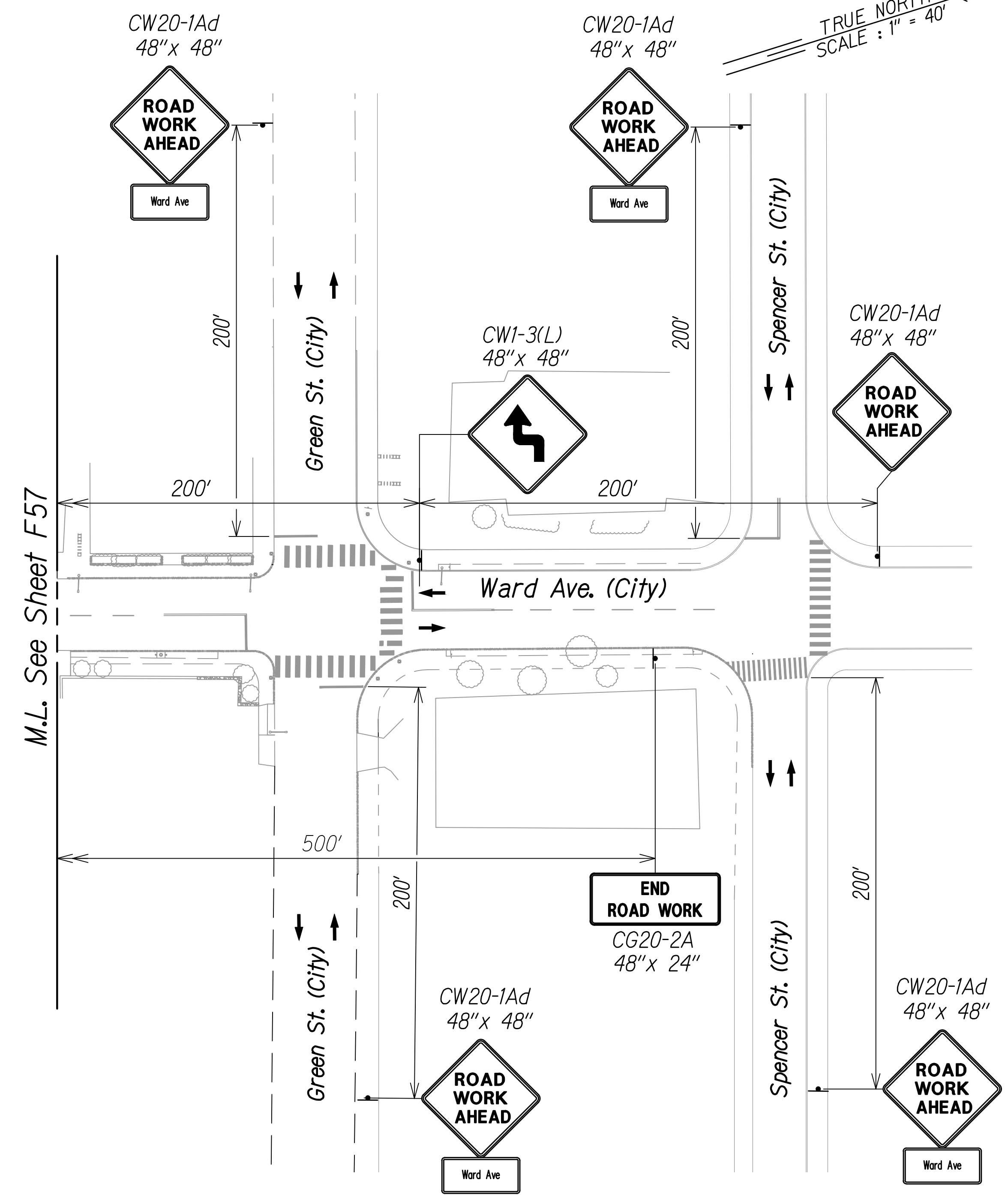

**LEGEND:**

- ┆ Sign
- Cone Or Delineator
- ➔ Direction Of Traffic
- ⚡ Flashing Arrow Board
- ⊗ Police Officer/Flagger
- ▨ Work Area

**NOTES:**

1. The Contractor shall submit requests for detours and lane closures in accordance with Hawaii Standard Specification Subsection 645.03(F), refer to minimum time frames required for implementation. Once the request has been approved by HDOT, the Contractor shall provide a written Weekly Lane Closure Request to the HDOT Construction Field Office at least one week ahead of all upcoming work.
2. The Contractor shall furnish a minimum of two police officers for each location that requires work zone traffic control in accordance with Hawaii Standard Specification Subsection 645.03 Construction.
3. The Contractor shall provide for access to and from existing side streets and driveways at all times.
4. See Sheet F59 for Ward Avenue Detour Plan.

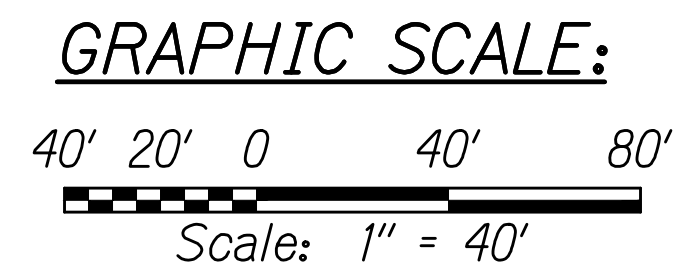

**PHASE C - STAGE 1 CONSTRUCTION**

APPROVED:

\_\_\_\_\_  
CHIEF, TRAFFIC REVIEW BRANCH, DPP DATE  
(For Work in City ROW Only)

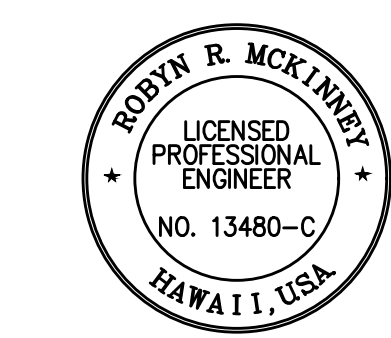

THIS WORK WAS PREPARED BY ME OR UNDER MY SUPERVISION

*Rodyn McKinney* 04/30/26  
SIGNATURE EXPIRATION DATE OF THE LICENSE

STATE OF HAWAII  
DEPARTMENT OF TRANSPORTATION  
HIGHWAYS DIVISION

**TCP FOR WARD AVENUE**

**INTERSTATE ROUTE H-1 RESURFACING**  
**Miller Pedestrian Overpass to Kapiolani Interchange**  
**Federal-Aid Project No. NH-H1-K(279)R**

Scale: 1" = 40' Date: November 2024

SHEET No. **F58** OF 120 SHEETS

W:\\_CIVIL\_3D\_PROJECTS\2016\_2022\000\_DOT-HWYS-H1\_RESURFACING - MILLER TO KAPIOLANI CIVIL DRAWINGS\F57-F58 TCP\_WARD.DWG 10/28/2024 1:17 PM

FED. ROAD DIST. NO.	STATE	FED-AID PROJ. NO.	FISCAL YEAR	SHEET NO.	TOTAL SHEETS
HAWAII	HAW.	NH-HI-1(279)R	2024	271	411

**LEGEND:**

- Sign
- Cone Or Delineator
- Direction Of Traffic
- Flashing Arrow Board
- Police Officer/Flagger
- Work Area
- Detour Route

**NOTES:**

- The Contractor shall submit requests for detours and lane closures in accordance with Hawaii Standard Specification Subsection 645.03(F), refer to minimum time frames required for implementation. Once the request has been approved by HDOT, the Contractor shall provide a written Weekly Lane Closure Request to the HDOT Construction Field Office at least one week ahead of all upcoming work.
- The Contractor shall furnish a minimum of two police officers for each location that requires work zone traffic control in accordance with Hawaii Standard Specification Subsection 645.03 Construction.
- The Contractor shall provide for access to and from existing side streets and driveways at all times.
- See Sheets F57 and F58 for Ward Avenue Traffic Control Plans.
- See Sheet F48 for H-1 Eastbound Detour Route and Signs for vehicles coming from Ward Avenue Southbound and Kinau Street.

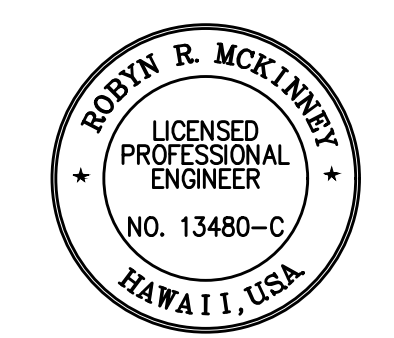
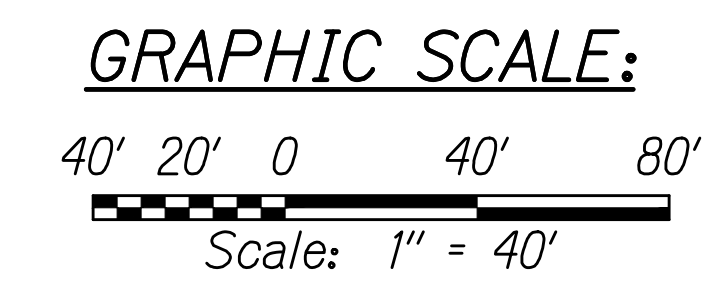

THIS WORK WAS PREPARED BY ME OR UNDER MY SUPERVISION

*Rodyn McKinney* 04/30/26  
SIGNATURE EXPIRATION DATE OF THE LICENSE

APPROVED: \_\_\_\_\_ DATE \_\_\_\_\_  
CHIEF, TRAFFIC REVIEW BRANCH, DPP  
(For Work in City ROW Only)

STATE OF HAWAII  
DEPARTMENT OF TRANSPORTATION  
HIGHWAYS DIVISION

**TCP FOR WARD AVENUE**

**INTERSTATE ROUTE H-1 RESURFACING**  
Miller Pedestrian Overpass to Kapiolani Interchange  
Federal-Aid Project No. NH-HI-1(279)R

Scale: 1" = 40' Date: November 2024  
SHEET No. **F59** OF 120 SHEETS

**PHASE C - STAGE 1 CONSTRUCTION DETOUR**

W:\\_CIVIL\_3D\_PROJECTS\2016\_2020\DOT-HWYS-H1-RESURFACING-MILLER TO KAPIOLANI CIVIL DRAWINGS\F59 TCP WARD.DWG 8/30/2024 1:46 PM

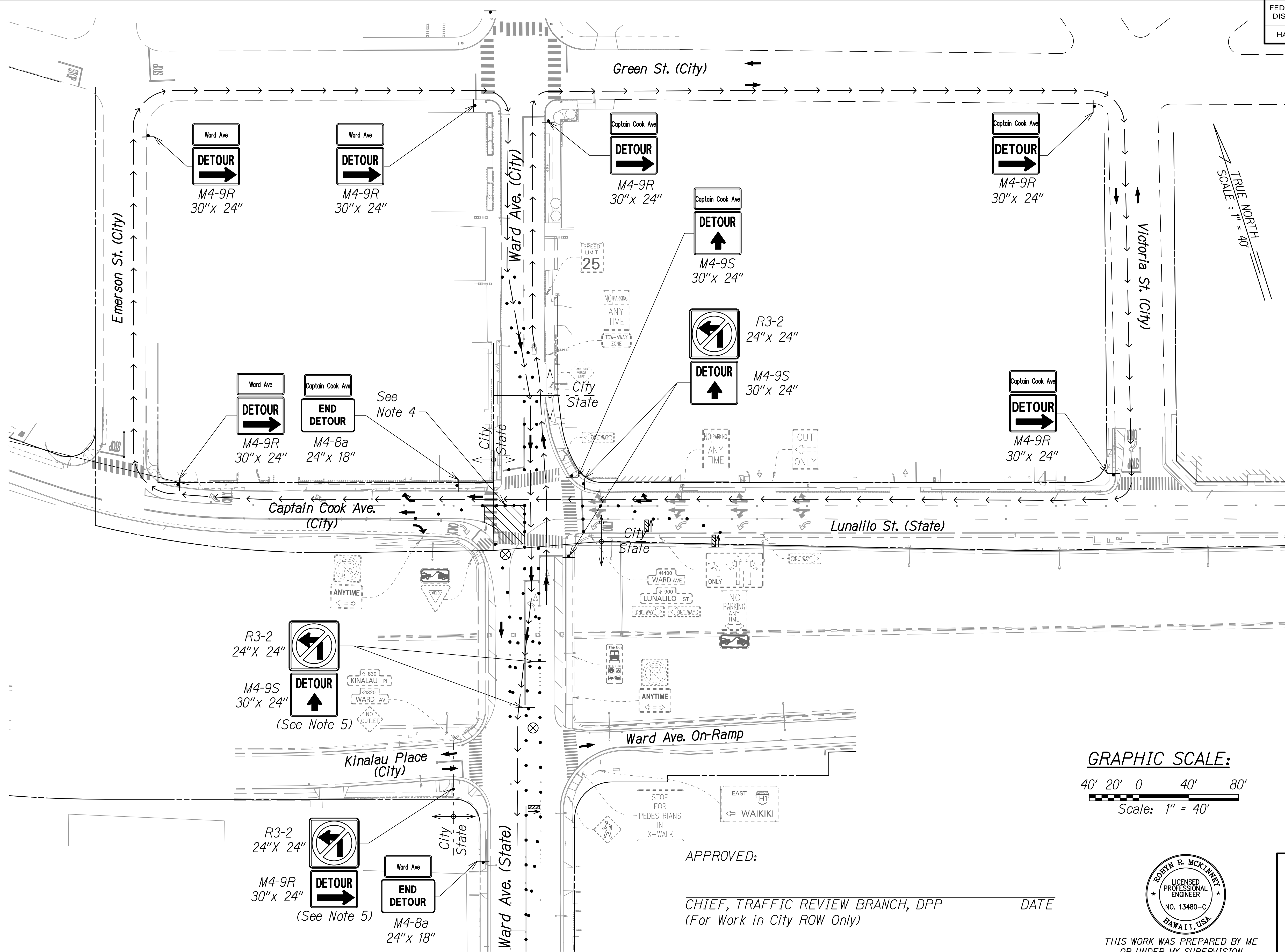



FED. ROAD DIST. NO.	STATE	FED-AID PROJ. NO.	FISCAL YEAR	SHEET NO.	TOTAL SHEETS
HAWAII	HAW.	NH-H1-1(279)R	2024	272	411

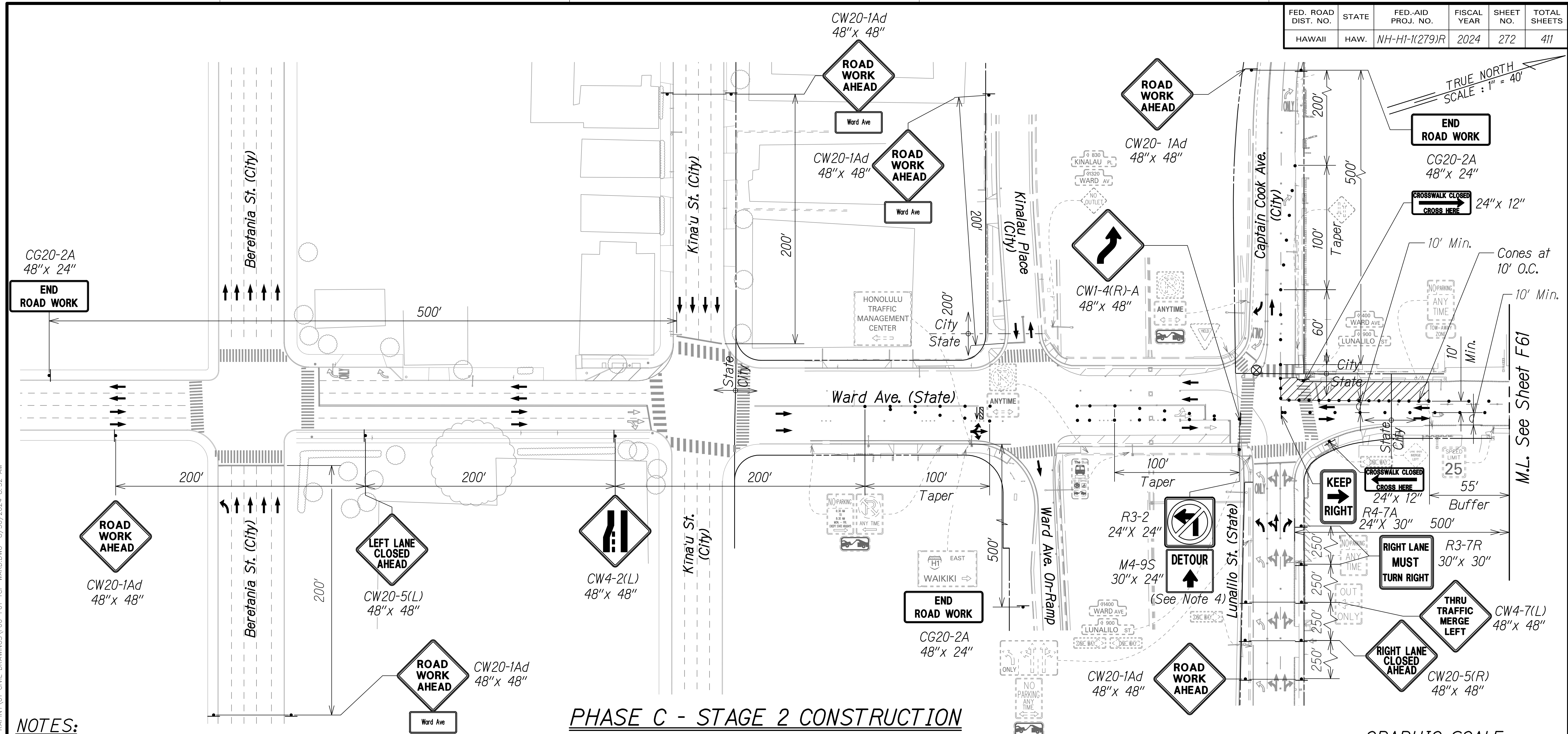

TRUE NORTH  
SCALE: 1" = 40'

GRAPHIC SCALE:  
40' 20' 0 40' 80'  
Scale: 1" = 40'

**NOTES:**

- The Contractor shall submit requests for detours and lane closures in accordance with Hawaii Standard Specification Subsection 645.03(F), refer to minimum time frames required for implementation. Once the request has been approved by HDOT, the Contractor shall provide a written Weekly Lane Closure Request to the HDOT Construction Field Office at least one week ahead of all upcoming work.
- The Contractor shall furnish a minimum of two police officers for each location that requires work zone traffic control in accordance with Hawaii Standard Specification Subsection 645.03 Construction.
- The Contractor shall provide for access to and from existing side streets and driveways at all times.
- See Sheet F62 for Captain Cook Avenue Detour Plan.

- LEGEND:**
- † Sign
  - Cone Or Delineator
  - Direction Of Traffic
  - ↔ Flashing Arrow Board
  - ⊗ Police Officer
  - ▨ Work Area

**PHASE C - STAGE 2 CONSTRUCTION**

APPROVED:

CHIEF, TRAFFIC REVIEW BRANCH, DPP  
(For Work in City ROW Only)

DATE: 04/30/26  
SIGNATURE: *Rodny R. McKinney*  
EXPIRATION DATE OF THE LICENSE

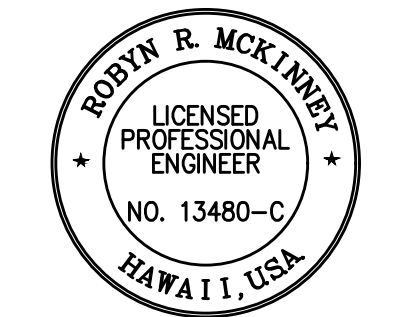

THIS WORK WAS PREPARED BY ME OR UNDER MY SUPERVISION

STATE OF HAWAII  
DEPARTMENT OF TRANSPORTATION  
HIGHWAYS DIVISION

**TCP FOR WARD AVENUE**

INTERSTATE ROUTE H-1 RESURFACING  
Miller Pedestrian Overpass to Kapiolani Interchange  
Federal-Aid Project No. NH-H1-1(279)R

Scale: 1" = 40' Date: November 2024  
SHEET No. F60 OF 120 SHEETS

W:\\_CIVIL\_3D\_PROJECTS\2016\_2022\000\_DOT-HWAYS-H1\_RESURFACING-F60-F61\_TCP\_WARD.DWG - MILLER TO KAPITV01 CIVIL DRAWINGS\F60-F61\_TCP\_WARD.DWG 8/30/2024 8:52 AM

FED. ROAD DIST. NO.	STATE	FED-AID PROJ. NO.	FISCAL YEAR	SHEET NO.	TOTAL SHEETS
HAWAII	HAW.	NH-H1-(279)R	2024	273	411

**LEGEND:**

- † Sign
- Cone Or Delineator
- ➔ Direction Of Traffic
- ⚡ Flashing Arrow Board
- ⊗ Police Officer/Flagger
- ▨ Work Area

**NOTES:**

- The Contractor shall submit requests for detours and lane closures in accordance with Hawaii Standard Specification Subsection 645.03(F), refer to minimum time frames required for implementation. Once the request has been approved by HDOT, the Contractor shall provide a written Weekly Lane Closure Request to the HDOT Construction Field Office at least one week ahead of all upcoming work.
- The Contractor shall furnish a minimum of two police officers for each location that requires work zone traffic control in accordance with Hawaii Standard Specification Subsection 645.03 Construction.
- The Contractor shall provide for access to and from existing side streets and driveways at all times.
- See Sheet F62 for Ward Avenue Detour Plan.

**GRAPHIC SCALE:**

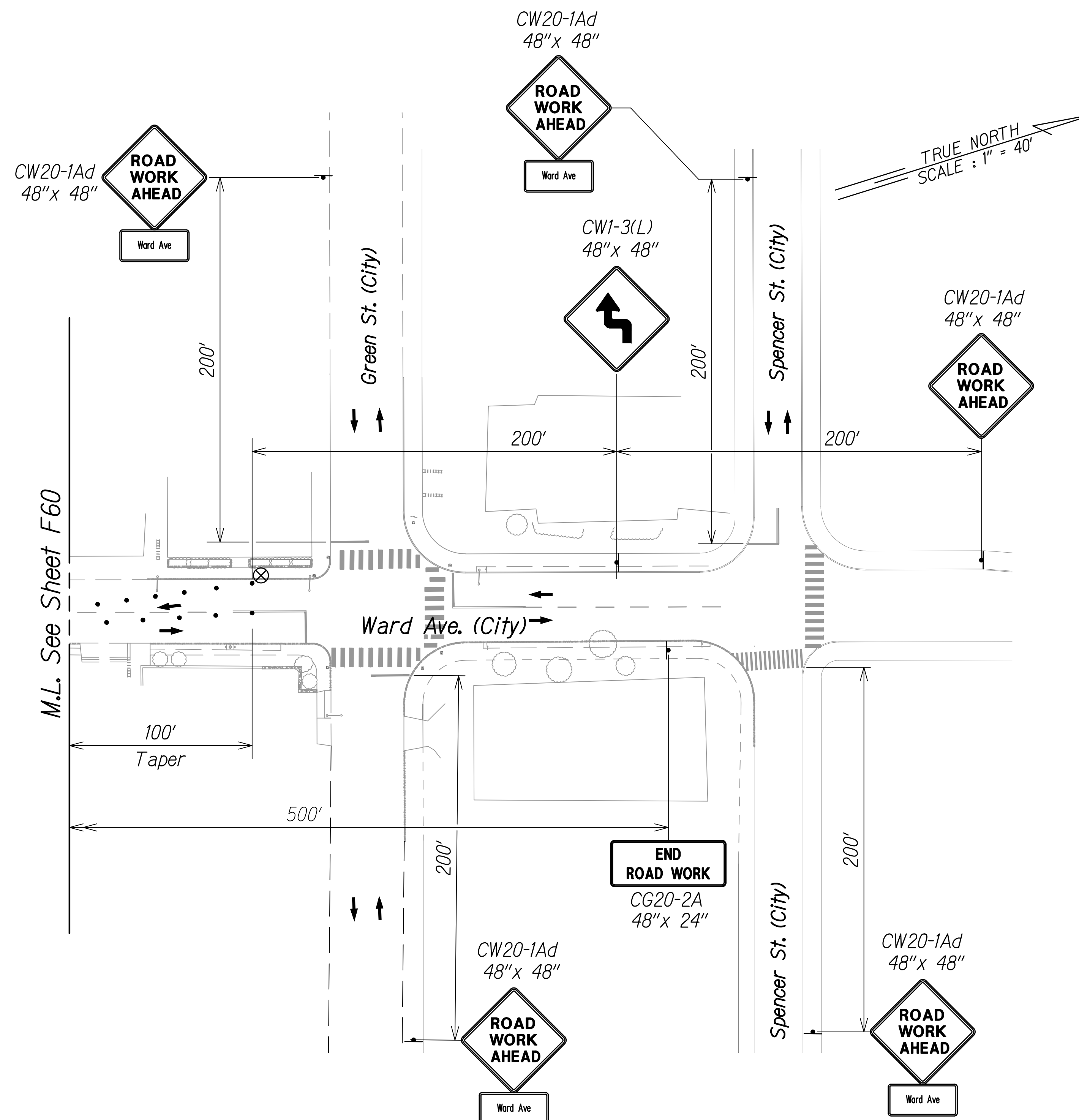
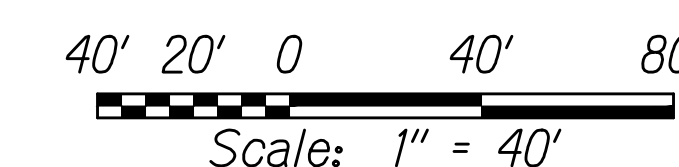

**PHASE C - STAGE 2 CONSTRUCTION**

APPROVED:

CHIEF, TRAFFIC REVIEW BRANCH, DPP \_\_\_\_\_ DATE  
(For Work in City ROW Only)

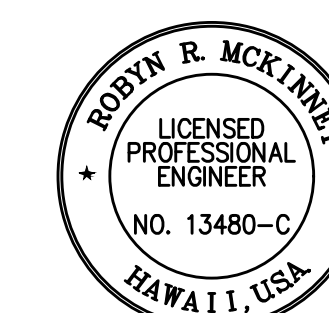

THIS WORK WAS PREPARED BY ME OR UNDER MY SUPERVISION

*Rodyn R. McKinney* 04/30/26  
SIGNATURE EXPIRATION DATE OF THE LICENSE

STATE OF HAWAII  
DEPARTMENT OF TRANSPORTATION  
HIGHWAYS DIVISION

**TCP FOR WARD AVENUE**

**INTERSTATE ROUTE H-1 RESURFACING**  
**Miller Pedestrian Overpass to Kapiolani Interchange**  
**Federal-Aid Project No. NH-H1-(279)R**

Scale: 1" = 40' Date: November 2024

SHEET No. F61 OF 120 SHEETS

W:\\_CIVIL\_3D\_PROJECTS\2016\_2022\000\_DOT-HWYS-H1\_RESURFACING - MILLER TO KAPITOLI CIVIL DRAWINGS\F60-F61\_TCP\_WARD.DWG 8/30/2024 8:52 AM

FED. ROAD DIST. NO.	STATE	FED-AID PROJ. NO.	FISCAL YEAR	SHEET NO.	TOTAL SHEETS
HAWAII	HAW.	NH-H1-1(279)R	2024	274	411

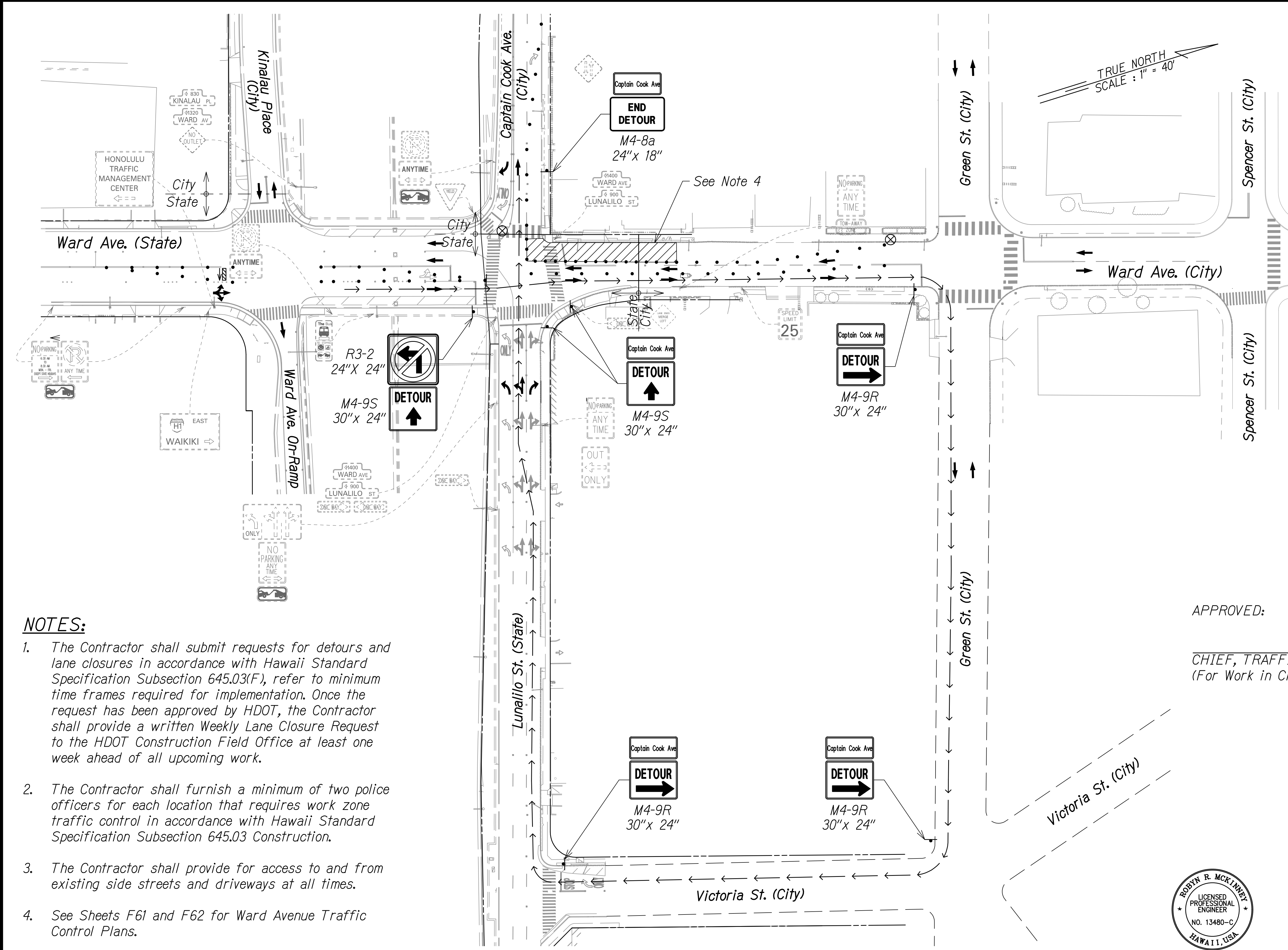

**LEGEND:**

	Sign
	Cone Or Delineator
	Direction Of Traffic
	Flashing Arrow Board
	Police Officer
	Work Area
	Detour Route

**NOTES:**

1. The Contractor shall submit requests for detours and lane closures in accordance with Hawaii Standard Specification Subsection 645.03(F), refer to minimum time frames required for implementation. Once the request has been approved by HDOT, the Contractor shall provide a written Weekly Lane Closure Request to the HDOT Construction Field Office at least one week ahead of all upcoming work.
2. The Contractor shall furnish a minimum of two police officers for each location that requires work zone traffic control in accordance with Hawaii Standard Specification Subsection 645.03 Construction.
3. The Contractor shall provide for access to and from existing side streets and driveways at all times.
4. See Sheets F61 and F62 for Ward Avenue Traffic Control Plans.

APPROVED:

\_\_\_\_\_  
 CHIEF, TRAFFIC REVIEW BRANCH, DPP DATE  
 (For Work in City ROW Only)

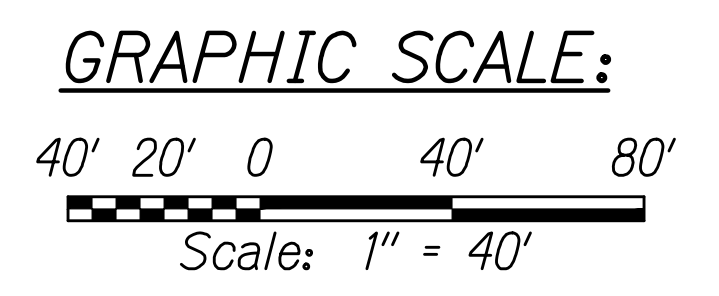

THIS WORK WAS PREPARED BY ME OR UNDER MY SUPERVISION  
 Signature: *Rodyn R. McKinney* 04/30/26  
 EXPIRATION DATE OF THE LICENSE

STATE OF HAWAII  
 DEPARTMENT OF TRANSPORTATION  
 HIGHWAYS DIVISION

**TCP FOR WARD AVENUE**

INTERSTATE ROUTE H-1 RESURFACING  
 Miller Pedestrian Overpass to Kapiolani Interchange  
 Federal-Aid Project No. NH-H1-1(279)R







Scale: 1" = 40' Date: November 2024

**PHASE C - STAGE 2 CONSTRUCTION DETOUR**

W:\\_CIVIL\_3D\_PROJECTS\2016\_2022\000\_DOT-HWYS-H1\_RESURFACING-MILLER TO KAPITOLI CIVIL DRAWINGS\F62\_TCP\_WARD.DWG B/30/2024 1:48 PM

FED. ROAD DIST. NO.	STATE	FED-AID PROJ. NO.	FISCAL YEAR	SHEET NO.	TOTAL SHEETS
HAWAII	HAW.	NH-H1-(279)R	2024	275	411

**LEGEND:**

-  Sign
-  Cone Or Delineator
-  Direction Of Traffic
-  Flashing Arrow Board
-  Police Officer/Flagger
-  Work Area

**NOTES:**

- The Contractor shall submit requests for detours and lane closures in accordance with Hawaii Standard Specification Subsection 645.03(F), refer to minimum time frames required for implementation. Once the request has been approved by HDOT, the Contractor shall provide a written Weekly Lane Closure Request to the HDOT Construction Field Office at least one week ahead of all upcoming work.
- The Contractor shall furnish a minimum of two police officers for each location that requires work zone traffic control in accordance with Hawaii Standard Specification Subsection 645.03 Construction.
- The Contractor shall provide for access to and from existing side streets and driveways at all times.
- See Sheet F64 for Ward Avenue North and South Detour Plan.

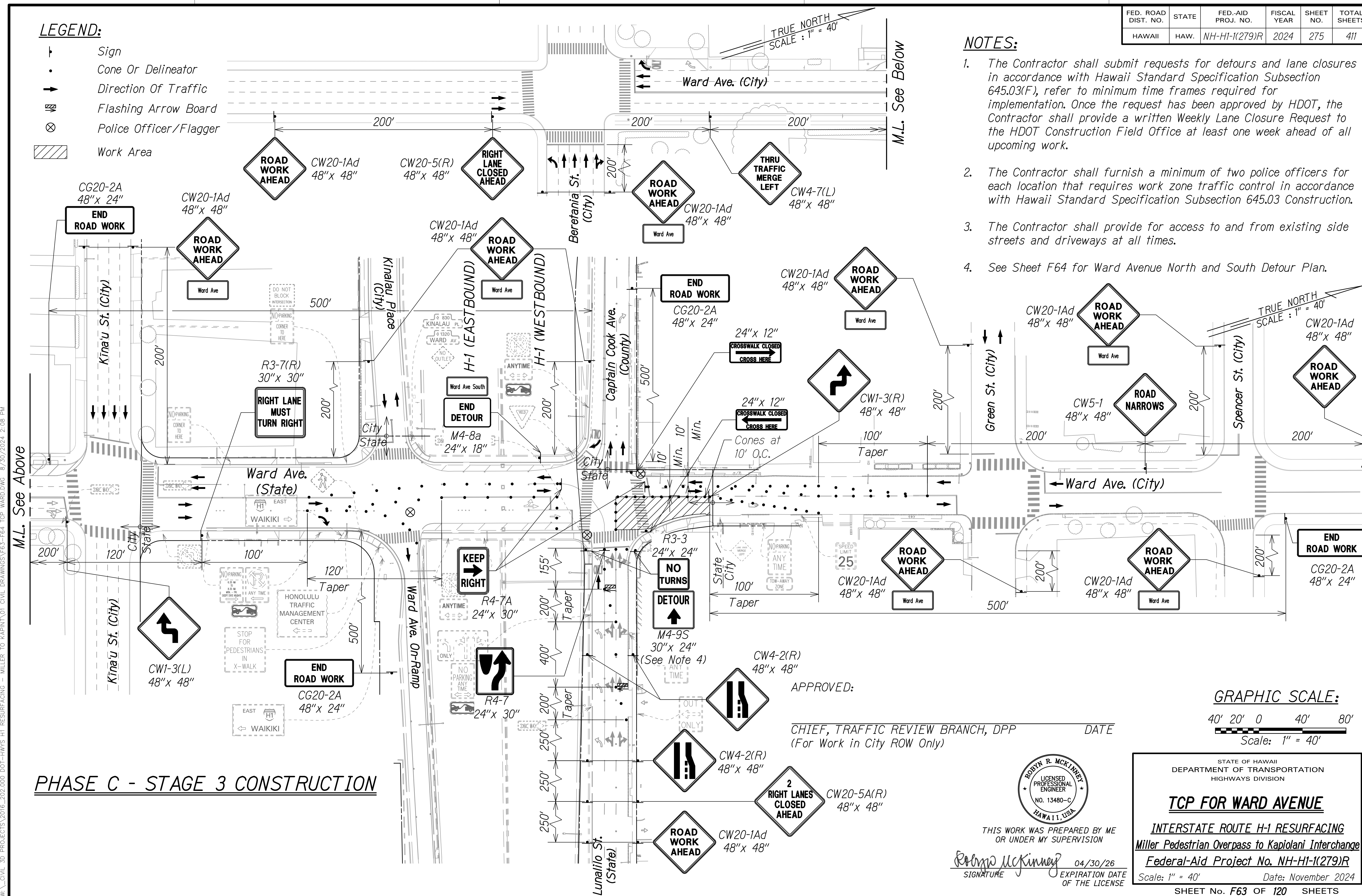

W:\\_CIVIL\_3D\_PROJECTS\2016\_2022\000\_DOT-HWAYS\_H1\_RESURFACING - MILLER TO KAPUNUI CIVIL DRAWINGS\F63-F64\_TCP\_WARD.DWG 8/30/2024 2:08 PM

**PHASE C - STAGE 3 CONSTRUCTION**

**GRAPHIC SCALE:**

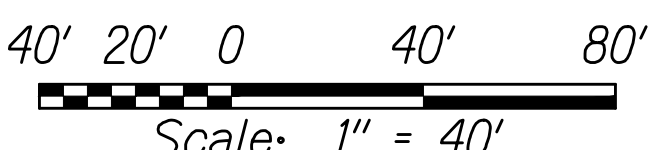

APPROVED: \_\_\_\_\_ DATE \_\_\_\_\_  
 CHIEF, TRAFFIC REVIEW BRANCH, DPP  
 (For Work in City ROW Only)

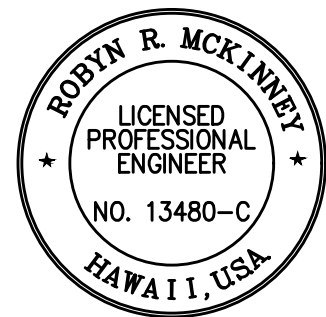

THIS WORK WAS PREPARED BY ME OR UNDER MY SUPERVISION  
 Signature: *Rodyn McKinney* 04/30/26  
 EXPIRATION DATE OF THE LICENSE

STATE OF HAWAII  
 DEPARTMENT OF TRANSPORTATION  
 HIGHWAYS DIVISION

**TCP FOR WARD AVENUE**

INTERSTATE ROUTE H-1 RESURFACING  
 Miller Pedestrian Overpass to Kapiolani Interchange  
 Federal-Aid Project No. NH-H1-(279)R

Scale: 1" = 40'      Date: November 2024  
 SHEET No. F63 OF 120 SHEETS

FED. ROAD DIST. NO.	STATE	FED-AID PROJ. NO.	FISCAL YEAR	SHEET NO.	TOTAL SHEETS
HAWAII	HAW.	NH-HI-1(279)R	2024	276	411

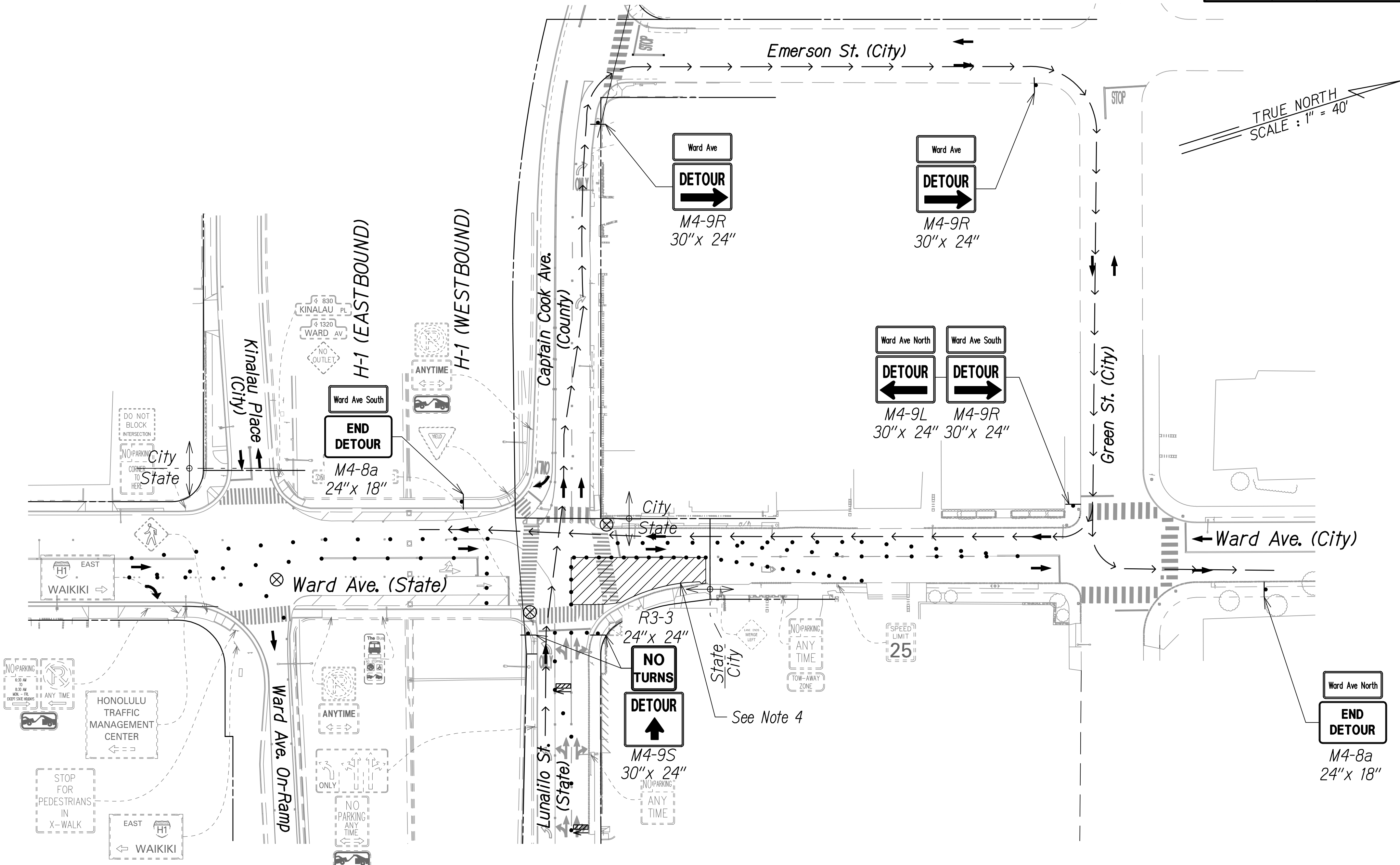

TRUE NORTH  
SCALE: 1" = 40'

**LEGEND:**

- Sign
- Cone Or Delineator
- Direction Of Traffic
- Flashing Arrow Board
- Police Officer/Flagger
- Work Area
- Detour Route

**NOTES:**

1. The Contractor shall submit requests for detours and lane closures in accordance with Hawaii Standard Specification Subsection 645.03(F), refer to minimum time frames required for implementation. Once the request has been approved by HDOT, the Contractor shall provide a written Weekly Lane Closure Request to the HDOT Construction Field Office at least one week ahead of all upcoming work.
2. The Contractor shall furnish a minimum of two police officers for each location that requires work zone traffic control in accordance with Hawaii Standard Specification Subsection 645.03 Construction.
3. The Contractor shall provide for access to and from existing side streets and driveways at all times.
4. See Sheet F63 for Ward Avenue Traffic Control Plan.

**PHASE C - STAGE 3 CONSTRUCTION DETOUR**

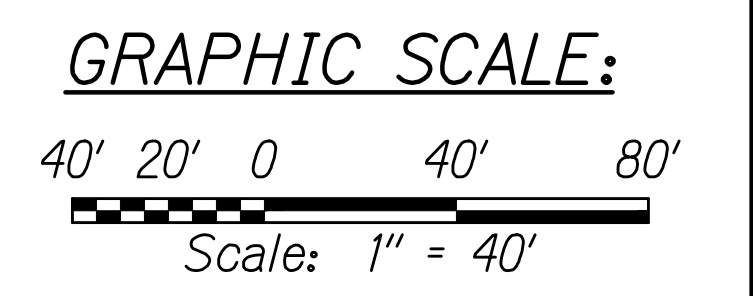

APPROVED:

CHIEF, TRAFFIC REVIEW BRANCH, DPP DATE  
(For Work in City ROW Only)



THIS WORK WAS PREPARED BY ME OR UNDER MY SUPERVISION

*Rodyn R. McKinney* 04/30/26  
SIGNATURE EXPIRATION DATE OF THE LICENSE

STATE OF HAWAII  
DEPARTMENT OF TRANSPORTATION  
HIGHWAYS DIVISION

**TCP FOR WARD AVENUE**

**INTERSTATE ROUTE H-1 RESURFACING**  
**Miller Pedestrian Overpass to Kapiolani Interchange**  
**Federal-Aid Project No. NH-HI-1(279)R**

Scale: 1" = 40' Date: November 2024

SHEET No. F64 OF 120 SHEETS

W:\\_CIVIL\_3D\_PROJECTS\2016\_2022\000\_DOT-HWYS-H1\_RESURFACING - MILLER TO KAPITOLI CIVIL DRAWINGS\F63-F64-TCP\_WARD.DWG 8/30/2024 2:08 PM

FED. ROAD DIST. NO.	STATE	FED-AID PROJ. NO.	FISCAL YEAR	SHEET NO.	TOTAL SHEETS
HAWAII	HAW.	NH-HI-1(279)R	2024	277	411

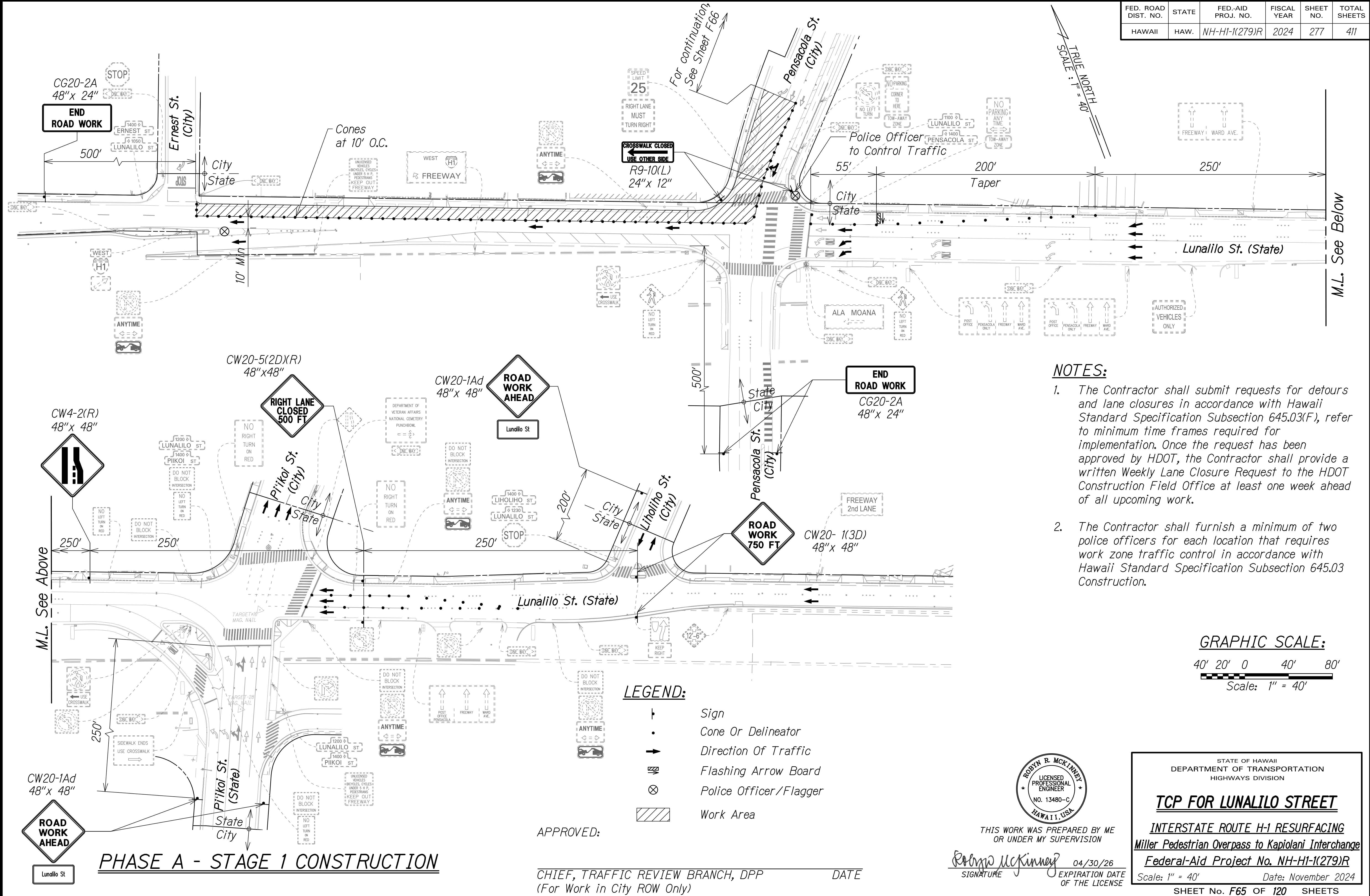

- NOTES:**
- The Contractor shall submit requests for detours and lane closures in accordance with Hawaii Standard Specification Subsection 645.03(F), refer to minimum time frames required for implementation. Once the request has been approved by HDOT, the Contractor shall provide a written Weekly Lane Closure Request to the HDOT Construction Field Office at least one week ahead of all upcoming work.
  - The Contractor shall furnish a minimum of two police officers for each location that requires work zone traffic control in accordance with Hawaii Standard Specification Subsection 645.03 Construction.

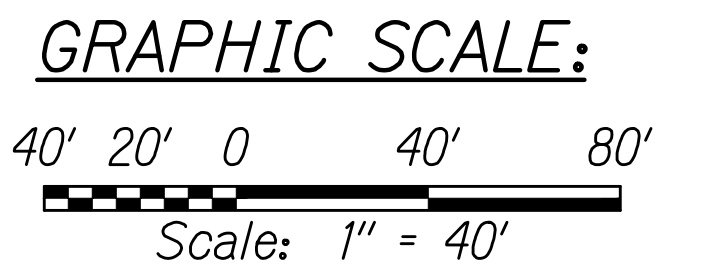

- LEGEND:**
- Sign
  - Cone Or Delineator
  - Direction Of Traffic
  - Flashing Arrow Board
  - Police Officer/Flagger
  - Work Area

APPROVED: \_\_\_\_\_ DATE \_\_\_\_\_  
 CHIEF, TRAFFIC REVIEW BRANCH, DPP  
 (For Work in City ROW Only)

THIS WORK WAS PREPARED BY ME OR UNDER MY SUPERVISION

*Rodny R. McKinney* 04/30/26  
 SIGNATURE EXPIRATION DATE OF THE LICENSE

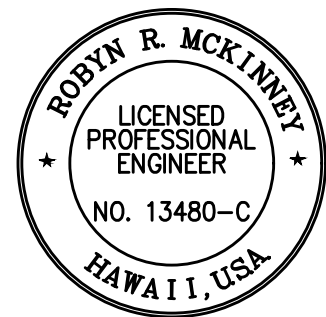

STATE OF HAWAII  
 DEPARTMENT OF TRANSPORTATION  
 HIGHWAYS DIVISION

**TCP FOR LUNALILO STREET**

**INTERSTATE ROUTE H-1 RESURFACING**  
 Miller Pedestrian Overpass to Kapiolani Interchange  
 Federal-Aid Project No. NH-HI-1(279)R

Scale: 1" = 40' Date: November 2024  
 SHEET No. F65 OF 120 SHEETS

**PHASE A - STAGE 1 CONSTRUCTION**

W:\\_CIVIL\_3D\_PROJECTS\2016\_2022\000\_DOT-HWYS-H1\_RESURFACING - MILLER TO KAPINUI CIVIL DRAWINGS\F65-F66\_TCP\_LUNALILO.DWG - 10/28/2024 1:33 PM

FED. ROAD DIST. NO.	STATE	FED-AID PROJ. NO.	FISCAL YEAR	SHEET NO.	TOTAL SHEETS
HAWAII	HAW.	NH-H1-1(279)R	2024	278	411

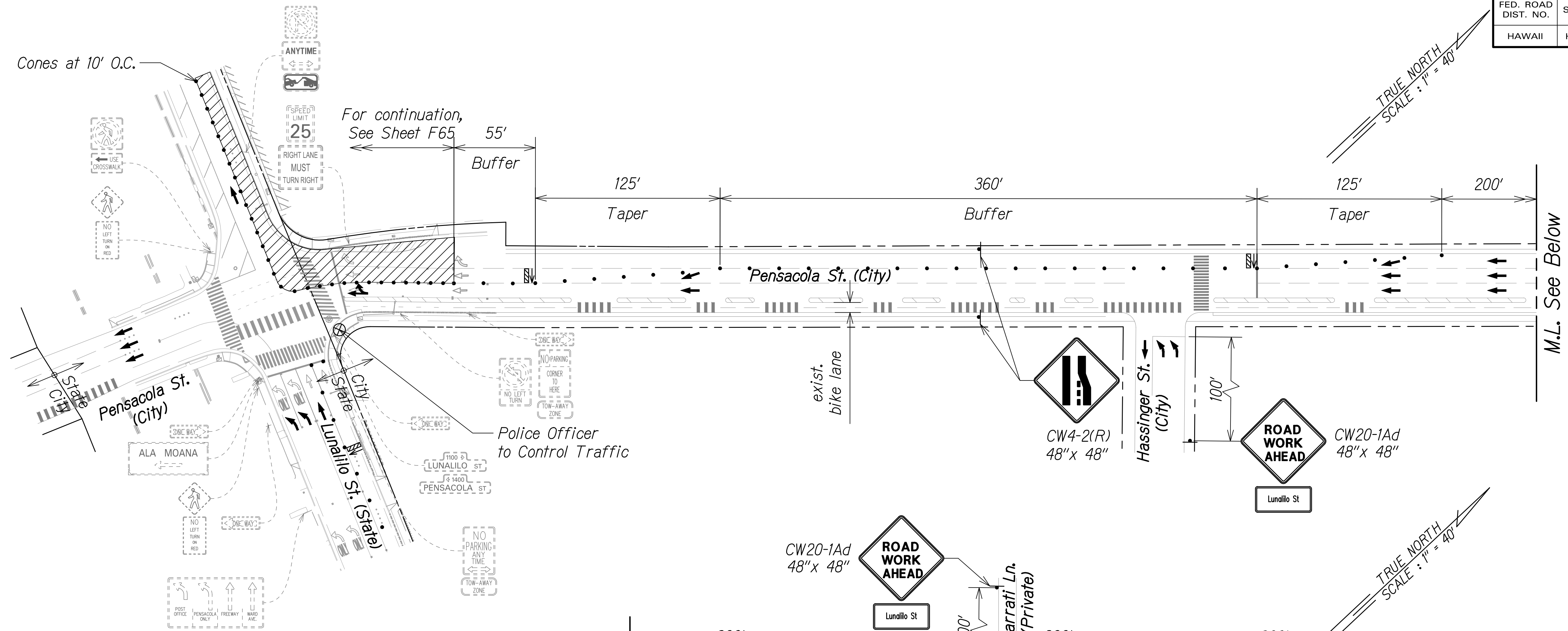

- LEGEND:**
- ▬ Sign
  - Cone Or Delineator
  - Direction Of Traffic
  - ⚡ Flashing Arrow Board
  - ⊗ Police Officer/Flagger
  - ▨ Work Area

- NOTES:**
- The Contractor shall submit requests for detours and lane closures in accordance with Hawaii Standard Specification Subsection 645.03(F), refer to minimum time frames required for implementation. Once the request has been approved by HDOT, the Contractor shall provide a written Weekly Lane Closure Request to the HDOT Construction Field Office at least one week ahead of all upcoming work.
  - The Contractor shall furnish a minimum of two police officers for each location that requires work zone traffic control in accordance with Hawaii Standard Specification Subsection 645.03 Construction.

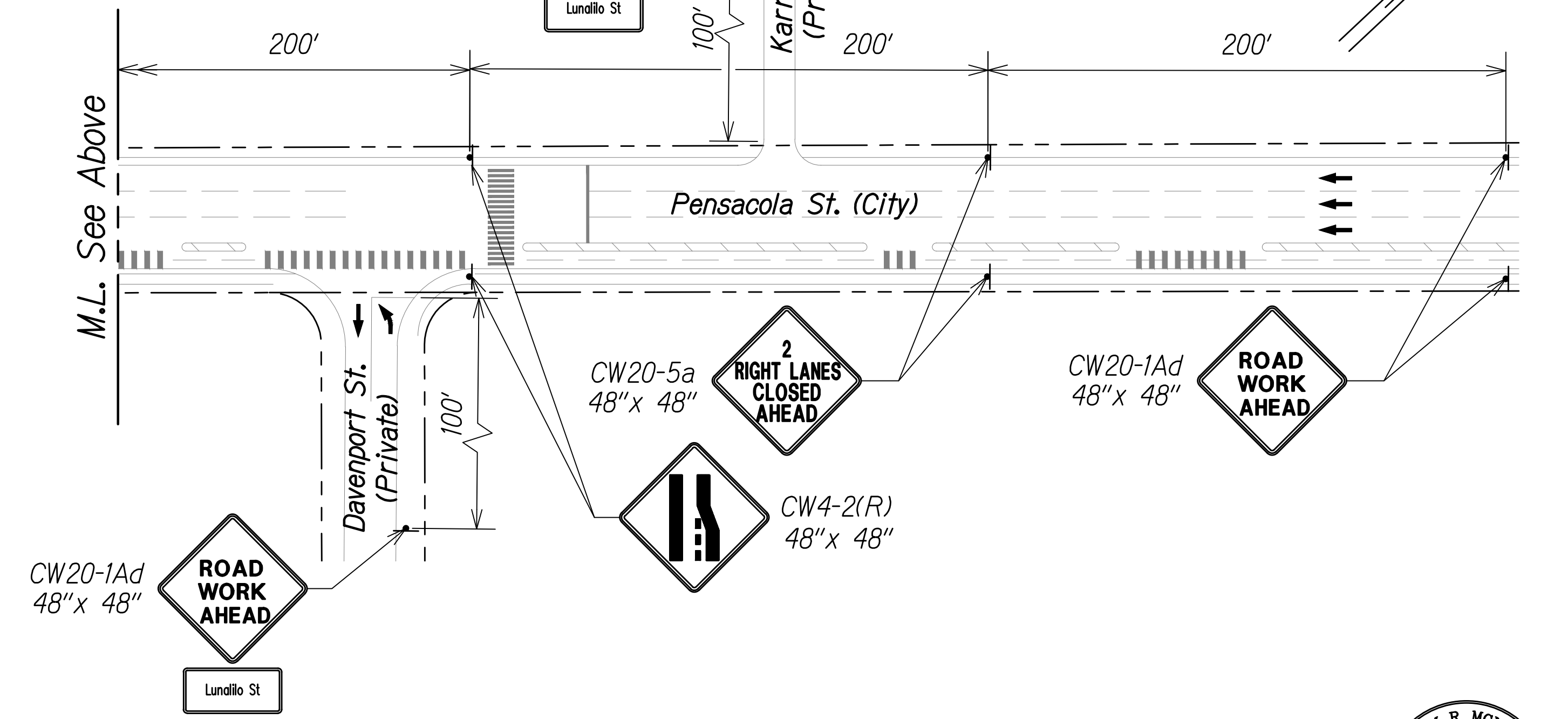

**PHASE A - STAGE 1 CONSTRUCTION**

APPROVED:  
 \_\_\_\_\_  
 CHIEF, TRAFFIC REVIEW BRANCH, DPP DATE  
 (For Work in City ROW Only)

RODIN R. MCKINNEY  
 LICENSED PROFESSIONAL ENGINEER  
 NO. 13480-C  
 HAWAII, USA  
 THIS WORK WAS PREPARED BY ME OR UNDER MY SUPERVISION  
 \_\_\_\_\_  
 SIGNATURE EXPIRATION DATE OF THE LICENSE  
 04/30/26

STATE OF HAWAII  
 DEPARTMENT OF TRANSPORTATION  
 HIGHWAYS DIVISION  
**TCP FOR LUNALILO STREET**  
 INTERSTATE ROUTE H-1 RESURFACING  
 Miller Pedestrian Overpass to Kapiolani Interchange  
 Federal-Aid Project No. NH-H1-1(279)R  
 Scale: 1" = 40' Date: November 2024  
 SHEET No. F66 OF 120 SHEETS

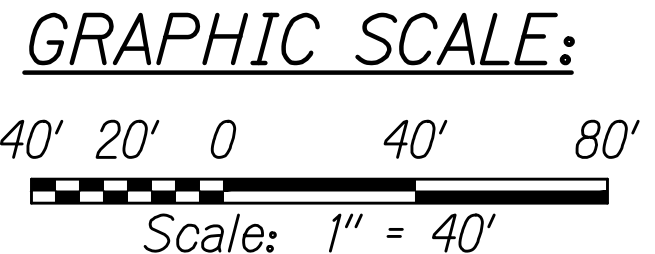

W:\\_CIVIL\_3D\_PROJECTS\2016\_2022\000\_DOT-HWYS\_H1\_RESURFACING - MILLER TO KAPINUI CIVIL DRAWINGS\F65-F66\_TCP\_LUNALILO.DWG - 10/28/2024 1:33 PM

FED. ROAD DIST. NO.	STATE	FED-AID PROJ. NO.	FISCAL YEAR	SHEET NO.	TOTAL SHEETS
HAWAII	HAW.	NH-H1-(279)R	2024	279	411

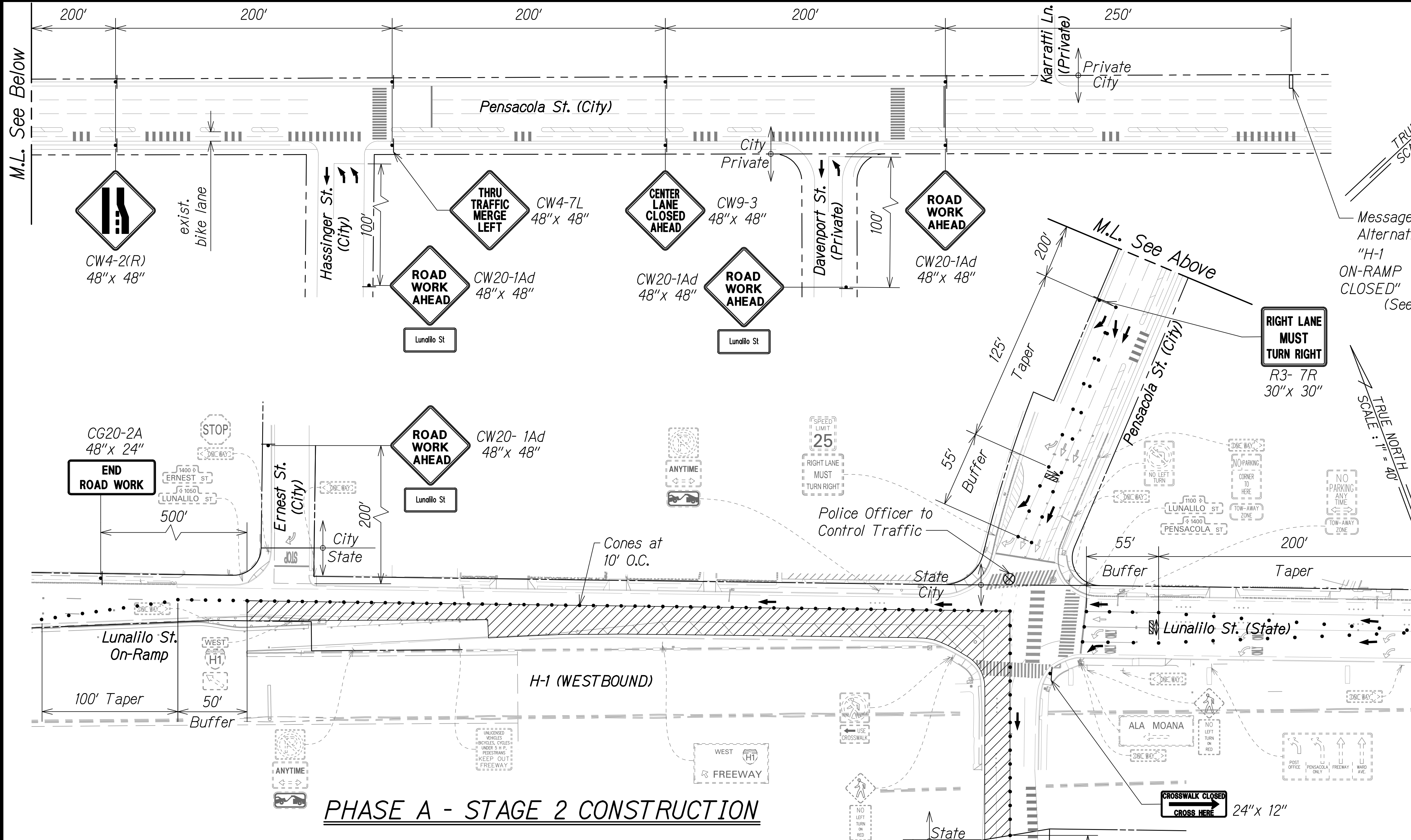

Message Board With Alternating Messages:  
 "H-1 ON-RAMP and BERETANIA CLOSED"  
 "USE STREET"  
 (See Note 3)

TRUE NORTH  
 SCALE: 1" = 40'

LEFT LANE MUST TURN LEFT  
 R3- 7L  
 30" x 30"

M.L. See Sheet F68

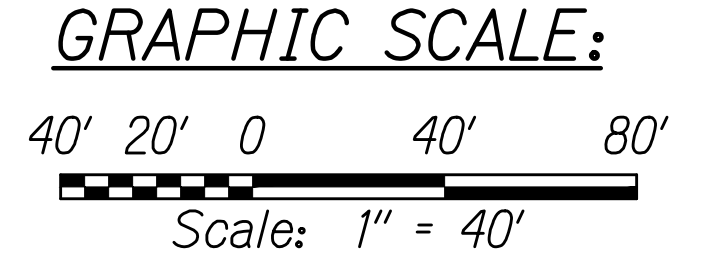

**PHASE A - STAGE 2 CONSTRUCTION**

- NOTES:**
- The Contractor shall submit requests for detours and lane closures in accordance with Hawaii Standard Specification Subsection 645.03(F), refer to minimum timeframes required for implementation. Once the request has been approved by HDOT, the Contractor shall provide a written Weekly Lane Closure Request to the HDOT Construction Field Office at least one week ahead of all upcoming work.
  - The Contractor shall furnish a minimum of two police officers for each location that requires work zone traffic control in accordance with Hawaii Standard Specification Subsection 645.03 Construction.
  - See Sheet F69 for H-1 Westbound Detour Plan.

**LEGEND:**

- Sign
- Cone Or Delineator
- Direction Of Traffic
- Flashing Arrow Board
- Police Officer/Flagger
- Work Area

**END ROAD WORK**  
 CG20-2A  
 48" x 24"

APPROVED:

CHIEF, TRAFFIC REVIEW BRANCH, DPP DATE  
 (For Work in City ROW Only)

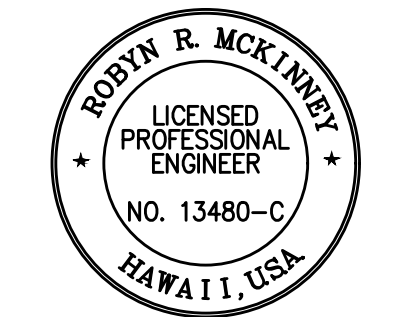

THIS WORK WAS PREPARED BY ME OR UNDER MY SUPERVISION  
 Signature: *Rodyn McKinney* 04/30/26  
 EXPIRATION DATE OF THE LICENSE

STATE OF HAWAII  
 DEPARTMENT OF TRANSPORTATION  
 HIGHWAYS DIVISION

**TCP FOR LUNALILO STREET**

INTERSTATE ROUTE H-1 RESURFACING  
 Miller Pedestrian Overpass to Kapiolani Interchange  
 Federal-Aid Project No. NH-H1-(279)R

Scale: 1" = 40' Date: November 2024  
 SHEET No. F67 OF 120 SHEETS

W:\\_CIVIL\_3D\_PROJECTS\2016\_2022\000\_DOT-HWYS\_H1\_RESURFACING - MILLER TO KAPANI\01\_CIVIL DRAWINGS\F67-F69\_TCP\_LUNALILO.DWG 10/28/2024 1:39 PM



FED. ROAD DIST. NO.	STATE	FED-AID PROJ. NO.	FISCAL YEAR	SHEET NO.	TOTAL SHEETS
HAWAII	HAW.	NH-H1-(279)R	2024	280	411

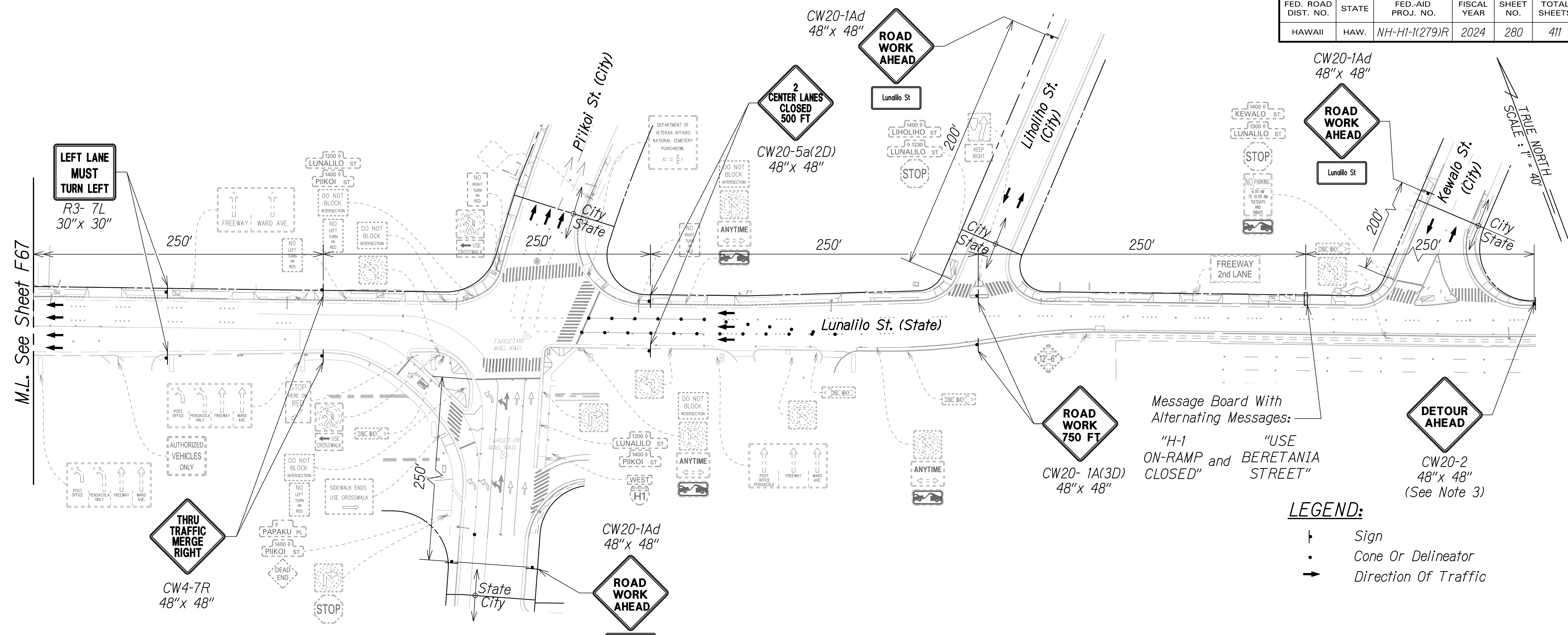

- NOTES:**
1. The Contractor shall submit requests for detours and lane closures in accordance with Hawaii Standard Specification Subsection 645.03(F), refer to minimum timeframes required for implementation. Once the request has been approved by HDOT, the Contractor shall provide a written Weekly Lane Closure Request to the HDOT Construction Field Office at least one week ahead of all upcoming work.
  2. The Contractor shall furnish a minimum of two police officers for each location that requires work zone traffic control in accordance with Hawaii Standard Specification Subsection 645.03 Construction.
  3. See Sheet F69 for H-1 Westbound Detour Plan.

**PHASE A - STAGE 2 CONSTRUCTION**

- LEGEND:**
- ┆ Sign
  - Cone Or Delineator
  - Direction Of Traffic

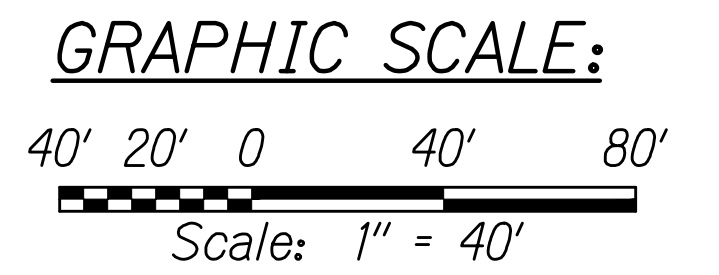

APPROVED: \_\_\_\_\_ DATE \_\_\_\_\_  
 CHIEF, TRAFFIC REVIEW BRANCH, DPP  
 (For Work in City ROW Only)

THIS WORK WAS PREPARED BY ME OR UNDER MY SUPERVISION  
  
 SIGNATURE: *Rodyn McKinney* 04/30/26  
 EXPIRATION DATE OF THE LICENSE

STATE OF HAWAII  
 DEPARTMENT OF TRANSPORTATION  
 HIGHWAYS DIVISION

**TCP FOR LUNALILO STREET**

**INTERSTATE ROUTE H-1 RESURFACING**  
 Miller Pedestrian Overpass to Kapiolani Interchange  
 Federal-Aid Project No. NH-H1-(279)R

Scale: 1" = 40' Date: November 2024  
 SHEET No. F68 OF 120 SHEETS

W:\\_CIVIL\_3D\_PROJECTS\2016\_2022\000\_DOT-HWYS-H1\_RESURFACING-MILLER TO KAPANI'OI CIVIL DRAWINGS\F67-F69\_TCP\_LUNALILO.DWG - 10/28/2024 1:39 PM

FED. ROAD DIST. NO.	STATE	FED-AID PROJ. NO.	FISCAL YEAR	SHEET NO.	TOTAL SHEETS
HAWAII	HAW.	NH-HI-1(279)R	2024	281	411

**NOTES:**

1. The Contractor shall submit requests for detours and lane closures in accordance with Hawaii Standard Specification Subsection 645.03(F), refer to minimum timeframes required for implementation. Once the request has been approved by HDOT, the Contractor shall provide a written Weekly Lane Closure Request to the HDOT Construction Field Office at least one week ahead of all upcoming work.
2. The Contractor shall furnish a minimum of two police officers for each location that requires work zone traffic control in accordance with Hawaii Standard Specification Subsection 645.03 Construction.
3. See Sheet F67 and F68 for Lunalilo Street Traffic Control Plans.

**LEGEND:**

- Sign
- Cone Or Delineator
- Direction Of Traffic
- Police Officer
- Message Board
- Detour Route
- Work Area

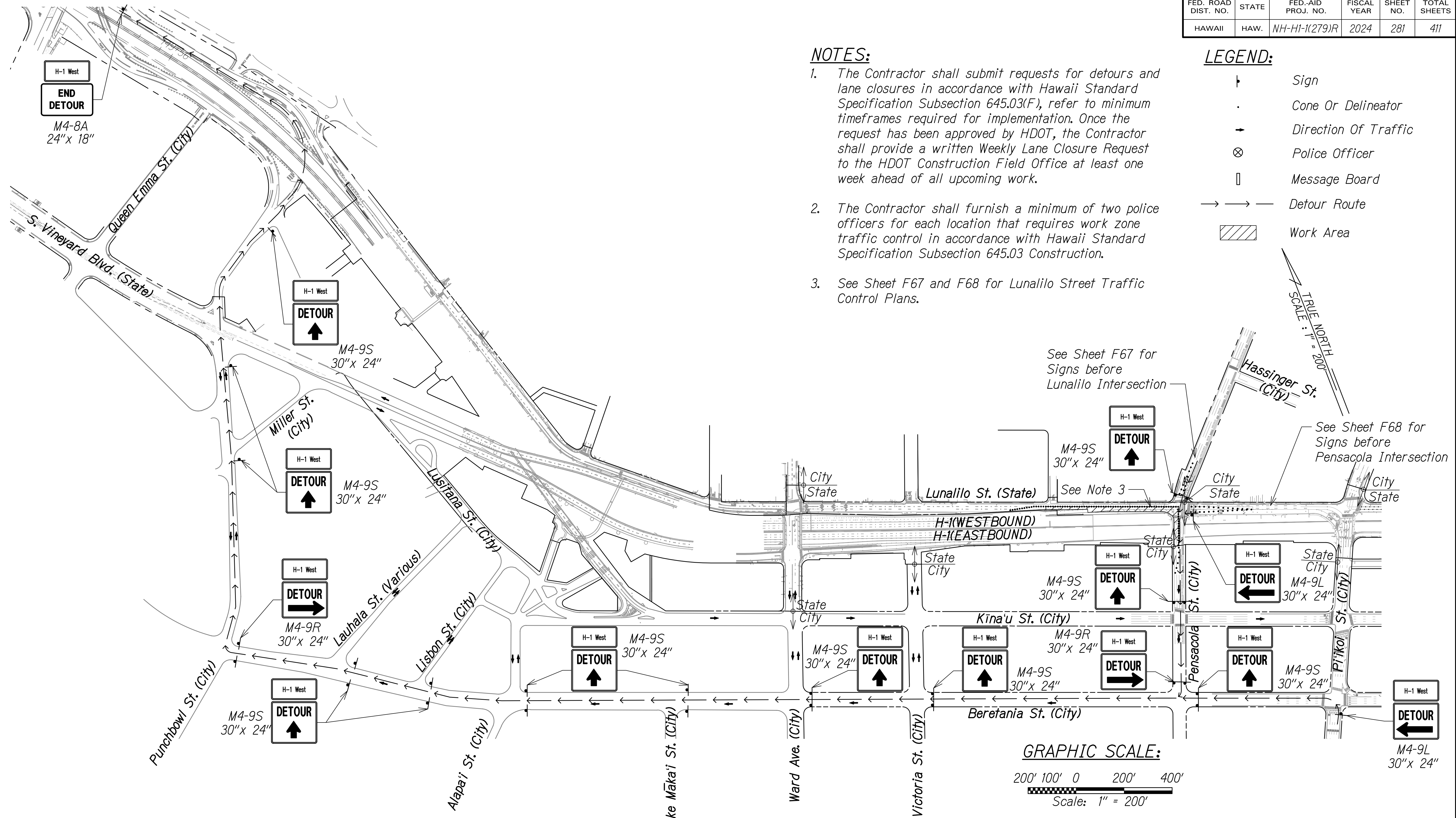

**PHASE A - STAGE 2 CONSTRUCTION DETOUR**

APPROVED:

\_\_\_\_\_  
 CHIEF, TRAFFIC REVIEW BRANCH, DPP DATE  
 (For Work in City ROW Only)

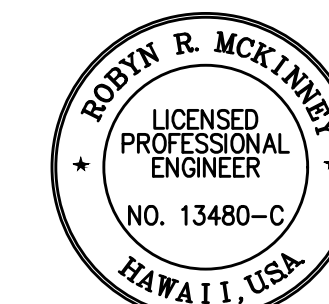

THIS WORK WAS PREPARED BY ME OR UNDER MY SUPERVISION

*Rodyn R. McKinney* 04/30/26  
 SIGNATURE EXPIRATION DATE OF THE LICENSE

STATE OF HAWAII  
 DEPARTMENT OF TRANSPORTATION  
 HIGHWAYS DIVISION

**TCP FOR LUNALILO STREET**

INTERSTATE ROUTE H-1 RESURFACING  
 Miller Pedestrian Overpass to Kapiolani Interchange  
 Federal-Aid Project No. NH-HI-1(279)R

Scale: 1" = 200' Date: November 2024

SHEET No. F69 OF 120 SHEETS

W:\\_CIVIL\_3D\_PROJECTS\2016\_2022\000\_DOT-HWYS-H1\_RESURFACING-MILLER TO KAPANI'OI CIVIL DRAWINGS\F67-F69\_TCP\_LUNALILO.DWG - 10/28/2024 1:39 PM

FED. ROAD DIST. NO.	STATE	FED-AID PROJ. NO.	FISCAL YEAR	SHEET NO.	TOTAL SHEETS
HAWAII	HAW.	NH-H1-1(279)R	2024	282	411

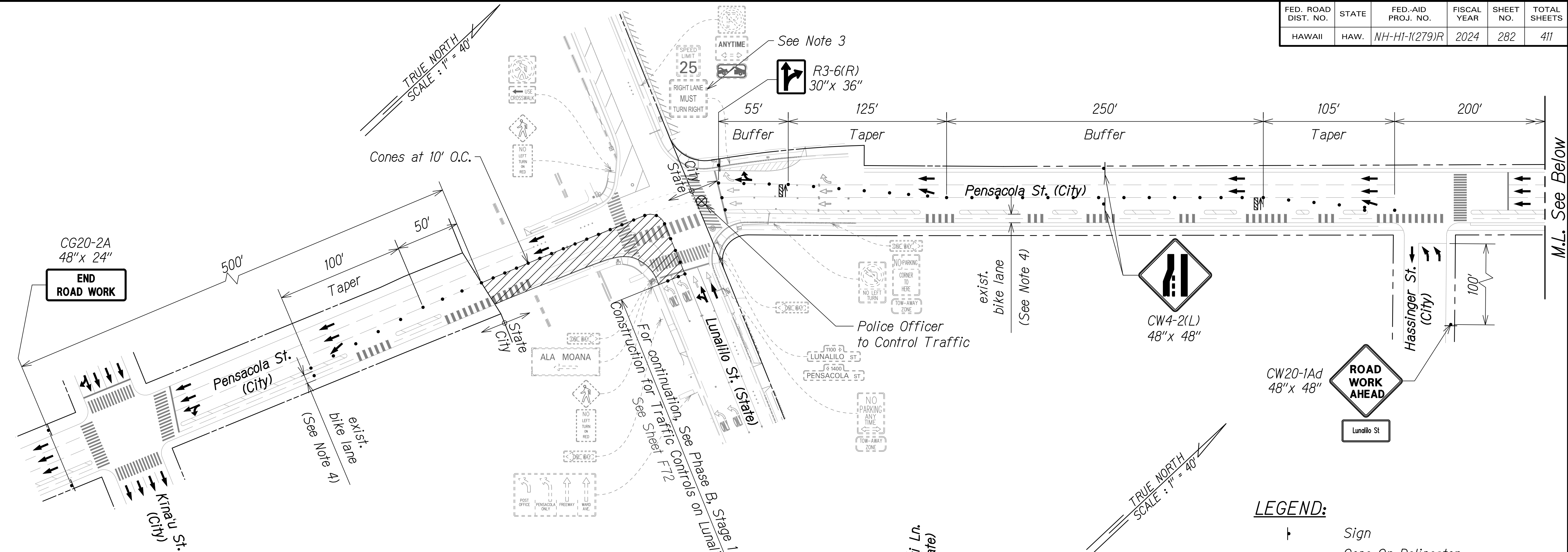

- NOTES:**
- The Contractor shall submit requests for detours and lane closures in accordance with Hawaii Standard Specification Subsection 645.03(F), refer to minimum time frames required for implementation. Once the request has been approved by HDOT, the Contractor shall provide a written Weekly Lane Closure Request to the HDOT Construction Field Office at least one week ahead of all upcoming work.
  - The Contractor shall furnish a minimum of two police officers for each location that requires work zone traffic control in accordance with Hawaii Standard Specification Subsection 645.03 Construction.
  - The Contractor shall cover up existing signs not applicable during construction.
  - Bicyclists shall be asked to dismount and shall be escorted by Police Officers through the work area or sidewalk.

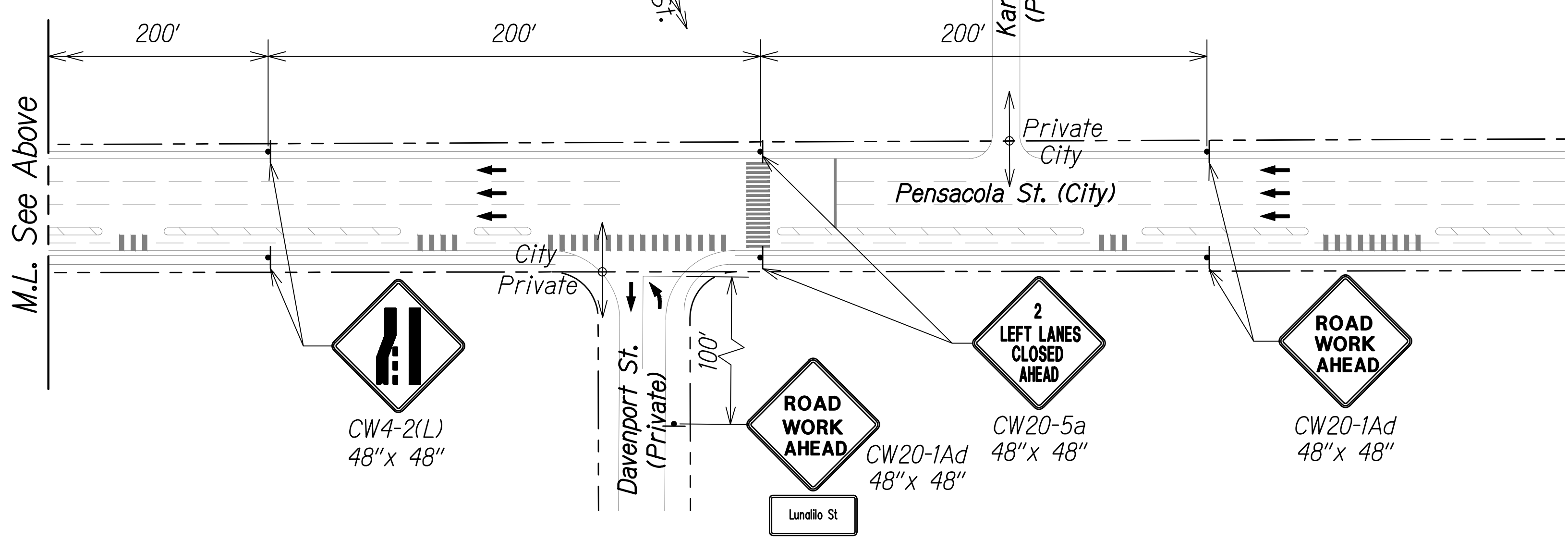

**PHASE A - STAGE 3 CONSTRUCTION**

APPROVED:  
 CHIEF, TRAFFIC REVIEW BRANCH, DPP  
 (For Work in City ROW Only)

DATE

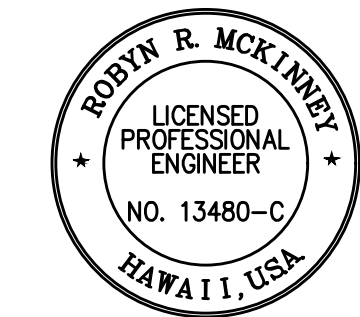

THIS WORK WAS PREPARED BY ME OR UNDER MY SUPERVISION  
 Signature: *Rodney R. McKinney*  
 EXPIRATION DATE OF THE LICENSE: 04/30/26

STATE OF HAWAII  
 DEPARTMENT OF TRANSPORTATION  
 HIGHWAYS DIVISION

**TCP FOR LUNALILO STREET**

INTERSTATE ROUTE H-1 RESURFACING  
 Miller Pedestrian Overpass to Kapiolani Interchange  
 Federal-Aid Project No. NH-H1-1(279)R

Scale: 1" = 40' Date: November 2024

SHEET No. F70 OF 120 SHEETS

- LEGEND:**
- Sign
  - Cone Or Delineator
  - Direction Of Traffic
  - Flashing Arrow Board
  - Police Officer/Flagger
  - Work Area

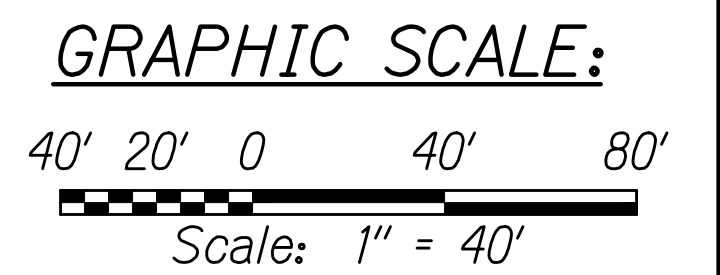

W:\\_CIVIL\_3D\_PROJECTS\2016\_2022\000\_DOT-HWYS-H1\_RESURFACING-MILLER TO KAPANIYOI CIVIL DRAWINGS\F70-F71\_TCP\_LUNALILO.DWG - 10/28/2024 1:44 PM

FED. ROAD DIST. NO.	STATE	FED-AID PROJ. NO.	FISCAL YEAR	SHEET NO.	TOTAL SHEETS
HAWAII	HAW.	NH-H1-1(279)R	2024	283	411

Remove Permanent Delineators Prior to Setting Up Traffic Control

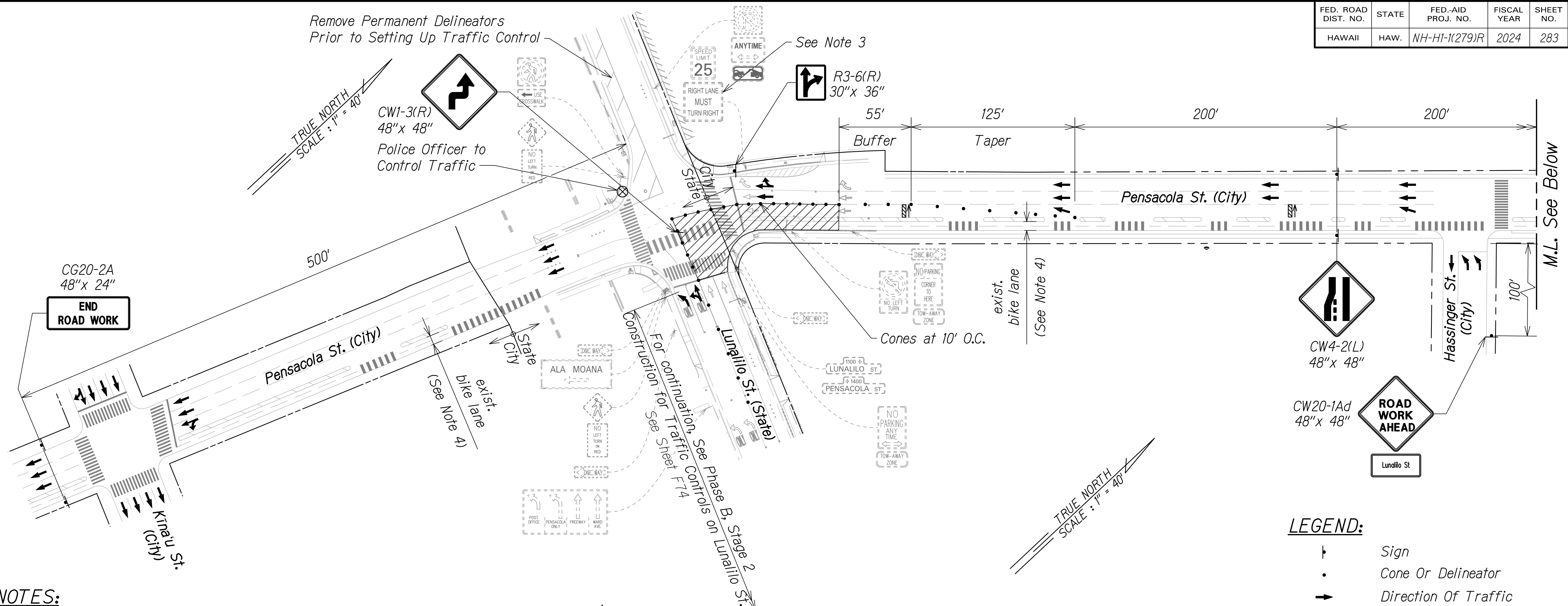

**NOTES:**

1. The Contractor shall submit requests for detours and lane closures in accordance with Hawaii Standard Specification Subsection 645.03(F), refer to minimum time frames required for implementation. Once the request has been approved by HDOT, the Contractor shall provide a written Weekly Lane Closure Request to the HDOT Construction Field Office at least one week ahead of all upcoming work.
2. The Contractor shall furnish a minimum of two police officers for each location that requires work zone traffic control in accordance with Hawaii Standard Specification Subsection 645.03 Construction.
3. The Contractor shall cover up existing signs not applicable during construction.
4. Bicyclists shall be asked to dismount and shall be escorted by Police Officers through the work area or sidewalk.

**LEGEND:**

- ┆ Sign
- Cone Or Delineator
- ➔ Direction Of Traffic
- ⚡ Flashing Arrow Board
- ⊗ Police Officer/Flagger
- ▨ Work Area

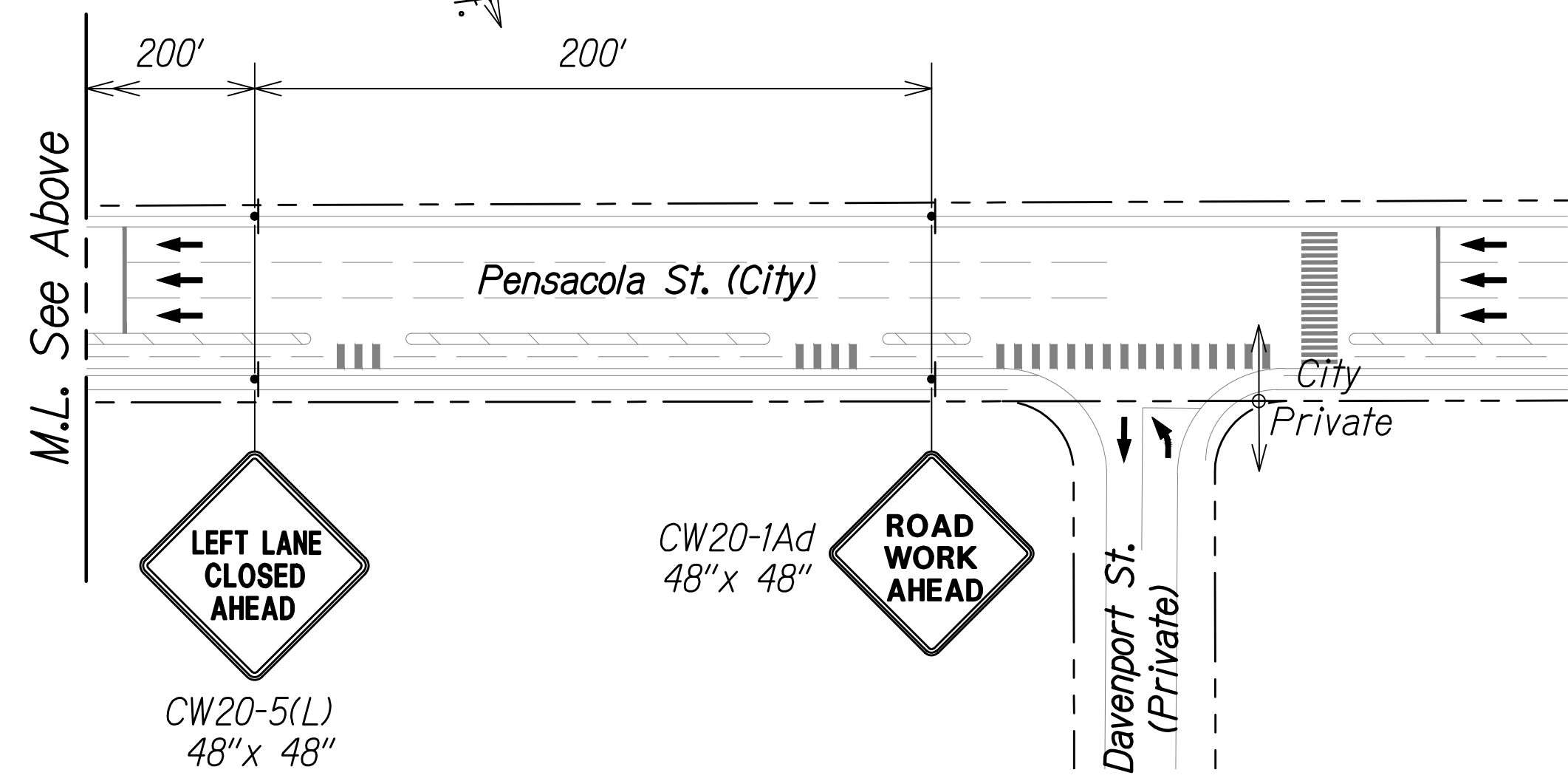
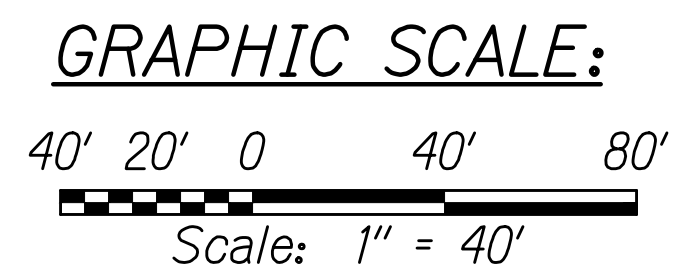

**PHASE A - STAGE 4 CONSTRUCTION**

APPROVED:

CHIEF, TRAFFIC REVIEW BRANCH, DPP DATE  
(For Work in City ROW Only)

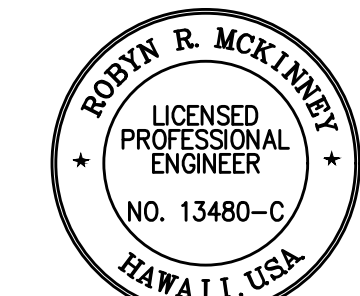

THIS WORK WAS PREPARED BY ME OR UNDER MY SUPERVISION  
*Rodyn R. McKinney* 04/30/26  
SIGNATURE EXPIRATION DATE OF THE LICENSE

STATE OF HAWAII  
DEPARTMENT OF TRANSPORTATION  
HIGHWAYS DIVISION

**TCP FOR LUNALILO STREET**

INTERSTATE ROUTE H-1 RESURFACING  
Miller Pedestrian Overpass to Kapiolani Interchange  
Federal-Aid Project No. NH-H1-1(279)R

Scale: 1" = 40' Date: November 2024

SHEET No. F71 OF 120 SHEETS

W:\\_CIVIL\_3D\_PROJECTS\2016\_2022\000\_DOT-HWYS-H1\_RESURFACING-MILLER TO KAPANIYOI CIVIL DRAWINGS\F70-F71\_TCP\_LUNALILO.DWG - 10/28/2024 1:44 PM

FED. ROAD DIST. NO.	STATE	FED-AID PROJ. NO.	FISCAL YEAR	SHEET NO.	TOTAL SHEETS
HAWAII	HAW.	NH-H1-(279)R	2024	284	411

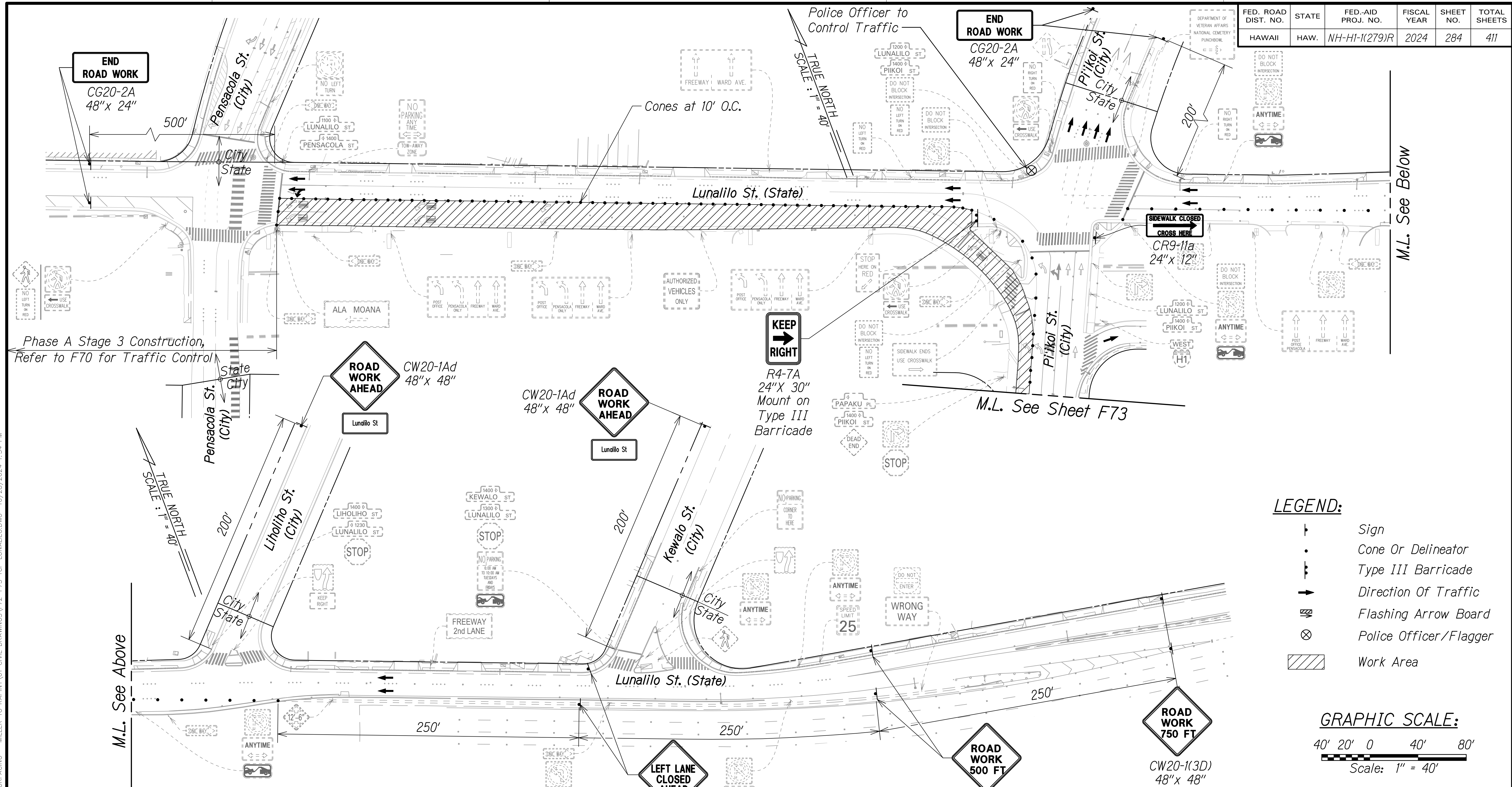

Phase A Stage 3 Construction,  
Refer to F70 for Traffic Control

**LEGEND:**

- Sign
- Cone Or Delineator
- Type III Barricade
- Direction Of Traffic
- Flashing Arrow Board
- Police Officer/Flagger
- Work Area

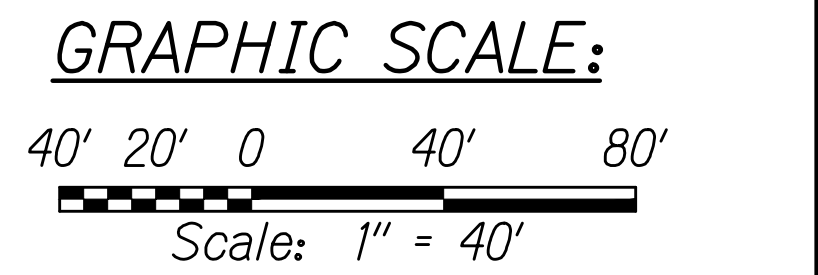

**NOTES:**

- The Contractor shall submit requests for detours and lane closures in accordance with Hawaii Standard Specification Subsection 645.03(F), refer to minimum timeframes required for implementation. Once the request has been approved by HDOT, the Contractor shall provide a written Weekly Lane Closure Request to the HDOT Construction Field Office at least one week ahead of all upcoming work.
- The Contractor shall furnish a minimum of two police officers for each location that requires work zone traffic control in accordance with Hawaii Standard Specification Subsection 645.03 Construction.

**PHASE B - STAGE 1 CONSTRUCTION**

APPROVED:

CHIEF, TRAFFIC REVIEW BRANCH, DPP DATE  
(For Work in City ROW Only)

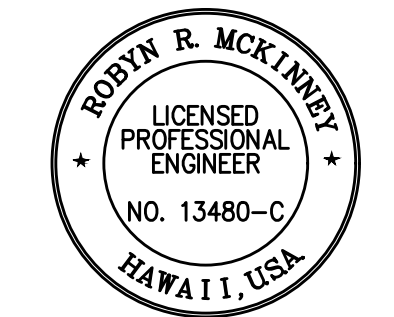

THIS WORK WAS PREPARED BY ME  
OR UNDER MY SUPERVISION  
*Rodyn R. McKinney* 04/30/26  
SIGNATURE EXPIRATION DATE OF THE LICENSE

STATE OF HAWAII  
DEPARTMENT OF TRANSPORTATION  
HIGHWAYS DIVISION

**TCP FOR LUNALILO STREET**

INTERSTATE ROUTE H-1 RESURFACING  
Miller Pedestrian Overpass to Kapiolani Interchange  
Federal-Aid Project No. NH-H1-(279)R  
Scale: 1" = 40' Date: November 2024  
SHEET No. F72 OF 120 SHEETS

W:\\_CIVIL\_3D\_PROJECTS\2016\_2022\000\_DOT-HWYS-H1\_RESURFACING-MILLER TO KAPITOLI CIVIL DRAWINGS\F72-F73\_TCP\_LUNALILO.DWG - 10/28/2024 1:54 PM

FED. ROAD DIST. NO.	STATE	FED-AID PROJ. NO.	FISCAL YEAR	SHEET NO.	TOTAL SHEETS
HAWAII	HAW.	NH-H1-(279)R	2024	285	411

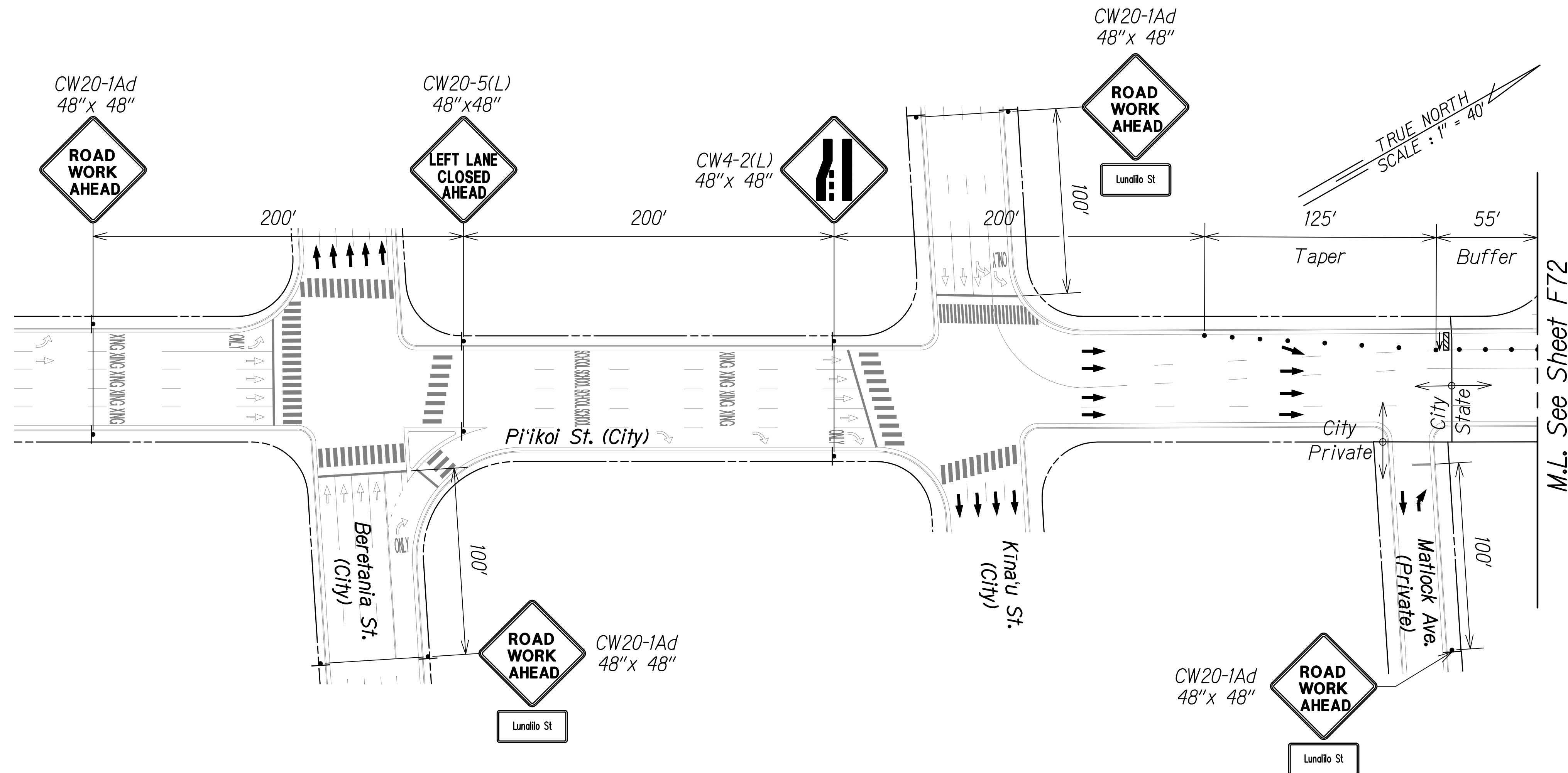

**LEGEND:**

	Sign
	Cone Or Delineator
	Direction Of Traffic
	Flashing Arrow Board

**PHASE B - STAGE 1 CONSTRUCTION**

**NOTES:**

1. The Contractor shall submit requests for detours and lane closures in accordance with Hawaii Standard Specification Subsection 645.03(F), refer to minimum timeframes required for implementation. Once the request has been approved by HDOT, the Contractor shall provide a written Weekly Lane Closure Request to the HDOT Construction Field Office at least one week ahead of all upcoming work.
2. The Contractor shall furnish a minimum of two police officers for each location that requires work zone traffic control in accordance with Hawaii Standard Specification Subsection 645.03 Construction.

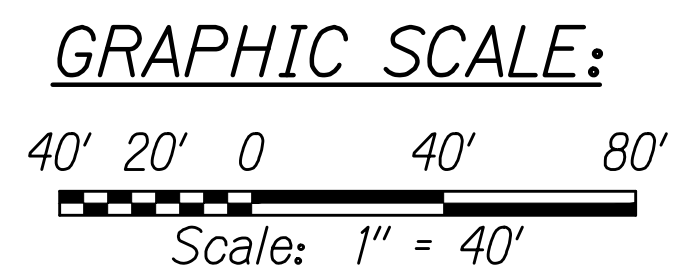

APPROVED:

\_\_\_\_\_  
 CHIEF, TRAFFIC REVIEW BRANCH, DPP DATE  
 (For Work in City ROW Only)

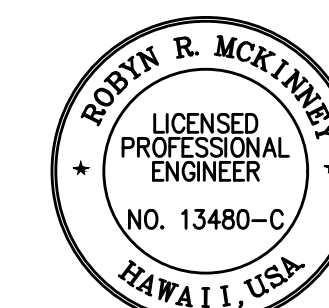

THIS WORK WAS PREPARED BY ME  
 OR UNDER MY SUPERVISION

*Rodyn R. McKinney* 04/30/26  
 SIGNATURE EXPIRATION DATE  
 OF THE LICENSE

STATE OF HAWAII  
 DEPARTMENT OF TRANSPORTATION  
 HIGHWAYS DIVISION

**TCP FOR LUNALILO STREET**

**INTERSTATE ROUTE H-1 RESURFACING**  
**Miller Pedestrian Overpass to Kapiolani Interchange**  
**Federal-Aid Project No. NH-H1-(279)R**

Scale: 1" = 40' Date: November 2024  
 SHEET No. F73 OF 120 SHEETS

W:\\_CIVIL\_3D\_PROJECTS\2016\_2022\000\_DOT-HWYS\_H1\_RESURFACING - MILLER TO KAPITOLI CIVIL DRAWINGS\F72-F73 TCP LUNALILO.DWG - 10/28/2024 1:54 PM

FED. ROAD DIST. NO.	STATE	FED-AID PROJ. NO.	FISCAL YEAR	SHEET NO.	TOTAL SHEETS
HAWAII	HAW.	NH-H1-1(279)R	2024	286	411

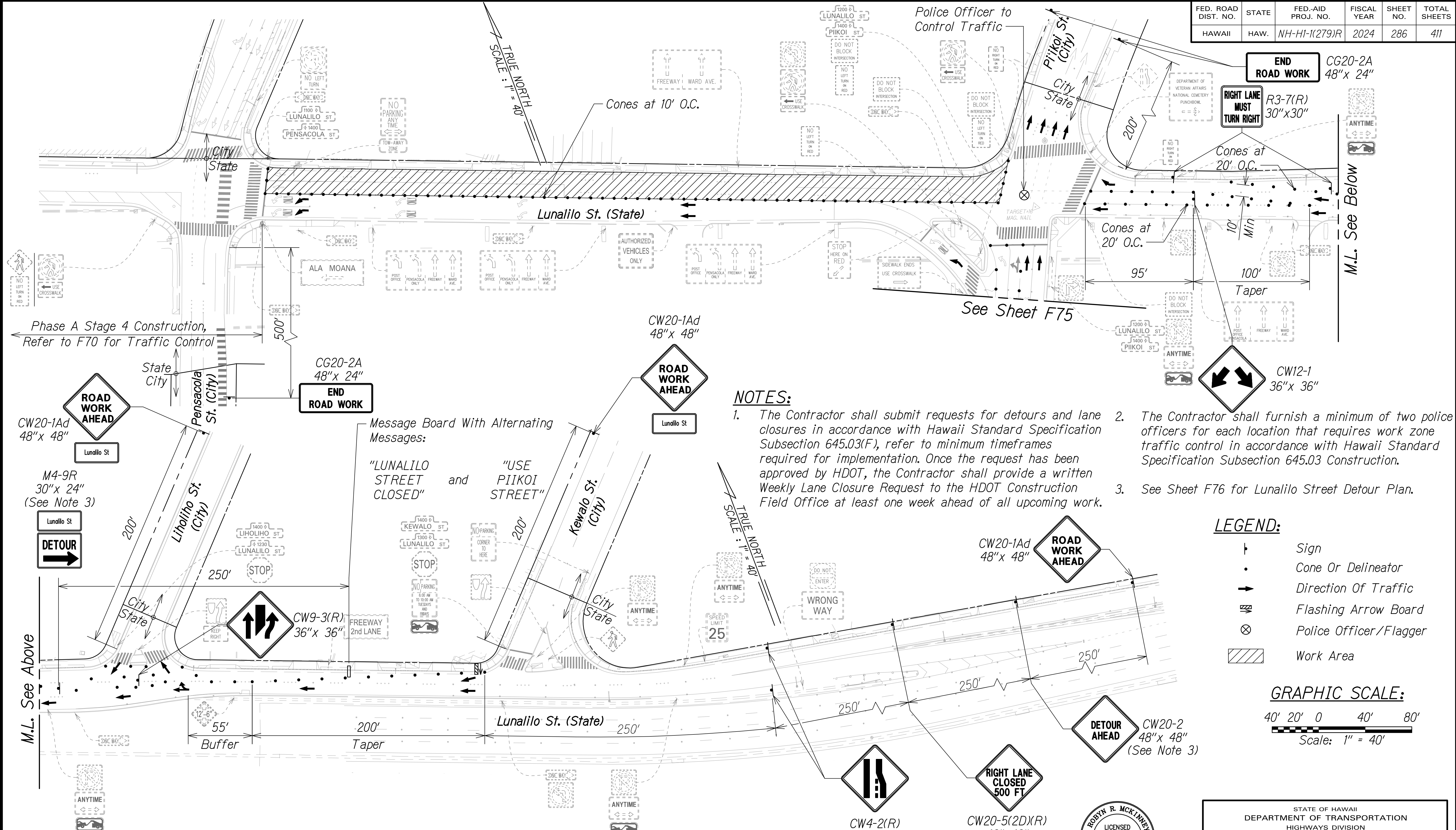

**PHASE B - STAGE 2 CONSTRUCTION**

**NOTES:**

1. The Contractor shall submit requests for detours and lane closures in accordance with Hawaii Standard Specification Subsection 645.03(F), refer to minimum timeframes required for implementation. Once the request has been approved by HDOT, the Contractor shall provide a written Weekly Lane Closure Request to the HDOT Construction Field Office at least one week ahead of all upcoming work.
2. The Contractor shall furnish a minimum of two police officers for each location that requires work zone traffic control in accordance with Hawaii Standard Specification Subsection 645.03 Construction.
3. See Sheet F76 for Lunalilo Street Detour Plan.

**LEGEND:**

- † Sign
- Cone Or Delineator
- Direction Of Traffic
- ↔ Flashing Arrow Board
- ⊗ Police Officer/Flagger
- ▨ Work Area

**GRAPHIC SCALE:**

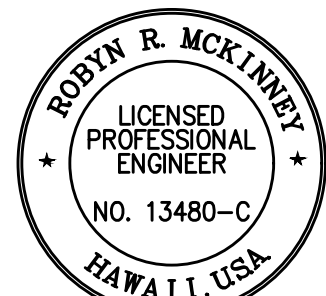
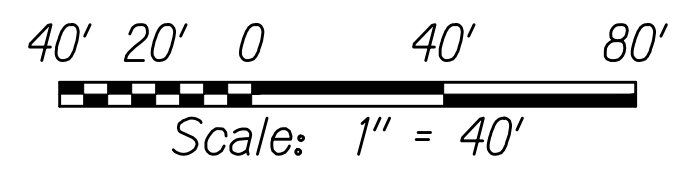

THIS WORK WAS PREPARED BY ME OR UNDER MY SUPERVISION  
 Signature: *Rodyn R. McKinney* 04/30/26  
 EXPIRATION DATE OF THE LICENSE

STATE OF HAWAII  
 DEPARTMENT OF TRANSPORTATION  
 HIGHWAYS DIVISION

**TCP FOR LUNALILO STREET**

INTERSTATE ROUTE H-1 RESURFACING  
 Miller Pedestrian Overpass to Kapiolani Interchange  
 Federal-Aid Project No. NH-H1-1(279)R

Scale: 1" = 40' Date: November 2024  
 SHEET No. F74 OF 120 SHEETS

W:\\_CIVIL\_3D\_PROJECTS\2016\_2022\000\_DOT-HWYS\_H1\_RESURFACING - MILLER TO KAPITOLI CIVIL DRAWINGS\F74-F76\_TCP\_LUNALILO.DWG - 10/28/2024 2:07 PM

FED. ROAD DIST. NO.	STATE	FED-AID PROJ. NO.	FISCAL YEAR	SHEET NO.	TOTAL SHEETS
HAWAII	HAW.	NH-H1-(279)R	2024	287	411

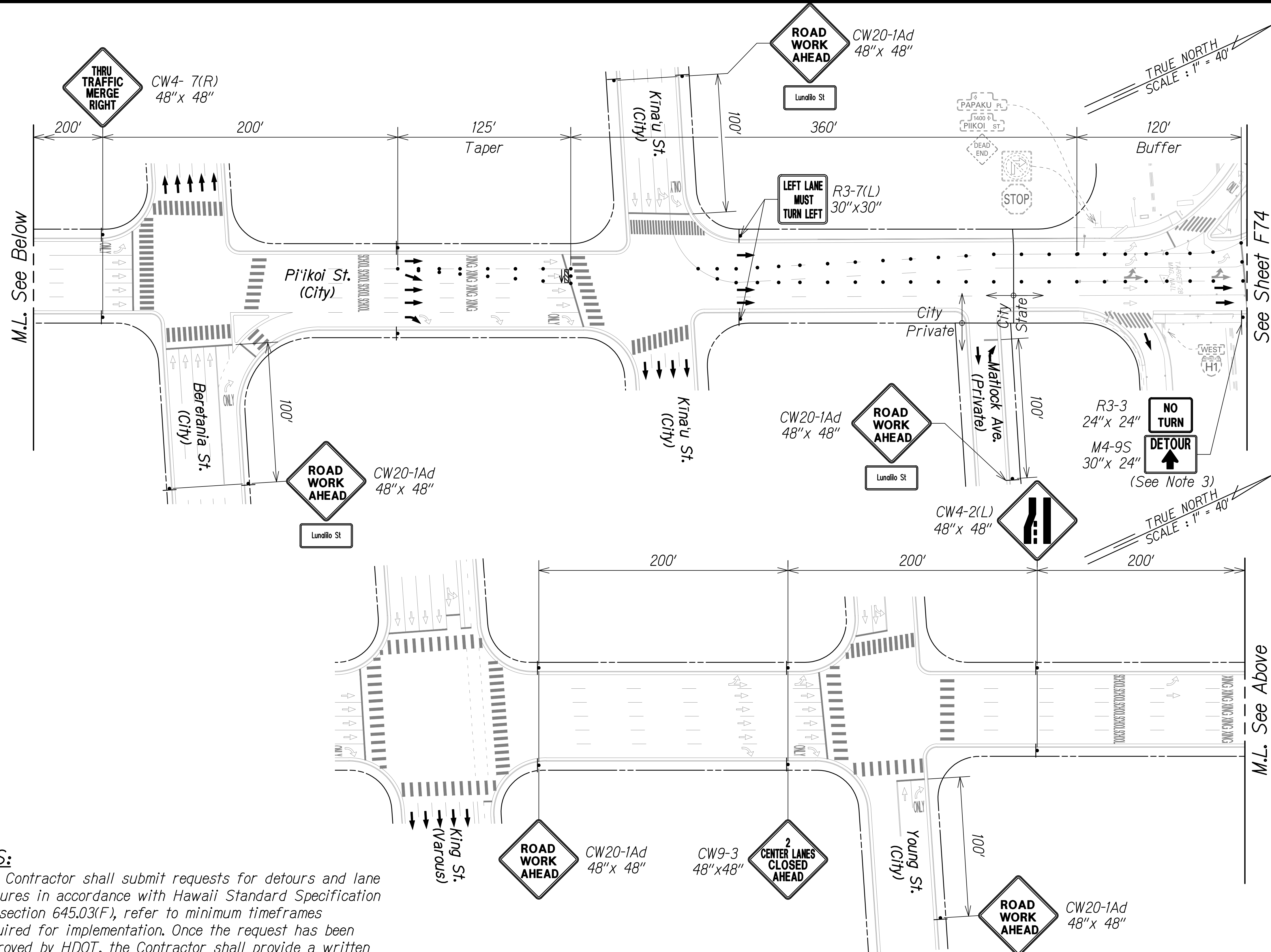

- LEGEND:**
- ↳ Sign
  - Cone Or Delineator
  - Direction Of Traffic
  - ↔ Flashing Arrow Board

- NOTES:**
- The Contractor shall submit requests for detours and lane closures in accordance with Hawaii Standard Specification Subsection 645.03(F), refer to minimum timeframes required for implementation. Once the request has been approved by HDOT, the Contractor shall provide a written Weekly Lane Closure Request to the HDOT Construction Field Office at least one week ahead of all upcoming work.
  - The Contractor shall furnish a minimum of two police officers for each location that requires work zone traffic control in accordance with Hawaii Standard Specification Subsection 645.03 Construction.
  - See Sheet F76 for Lunalilo Street Detour Plan.

**PHASE B - STAGE 2 CONSTRUCTION**

APPROVED:

\_\_\_\_\_  
 CHIEF, TRAFFIC REVIEW BRANCH, DPP  
 (For Work in City ROW Only)

\_\_\_\_\_  
 DATE

ROBYN R. MCKINNEY  
 LICENSED PROFESSIONAL ENGINEER  
 NO. 13480-C  
 HAWAII, USA

THIS WORK WAS PREPARED BY ME OR UNDER MY SUPERVISION

*Robyn McKinney*  
 SIGNATURE

04/30/26  
 EXPIRATION DATE OF THE LICENSE

STATE OF HAWAII  
 DEPARTMENT OF TRANSPORTATION  
 HIGHWAYS DIVISION

**TCP FOR LUNALILO STREET**

INTERSTATE ROUTE H-1 RESURFACING  
 Miller Pedestrian Overpass to Kapiolani Interchange  
 Federal-Aid Project No. NH-H1-(279)R

Scale: 1" = 40' Date: November 2024

SHEET No. F75 OF 120 SHEETS

W:\\_CIVIL\_3D\_PROJECTS\2016\_2022\000\_DOT-HWYS-H1\_RESURFACING - MILLER TO KAPITOLI CIVIL DRAWINGS\F74-F76\_TCP\_LUNALILO.DWG - 10/28/2024 2:07 PM



FED. ROAD DIST. NO.	STATE	FED-AID PROJ. NO.	FISCAL YEAR	SHEET NO.	TOTAL SHEETS
HAWAII	HAW.	NH-HI-1(279)R	2024	288	411

**NOTES:**

1. The Contractor shall submit requests for detours and lane closures in accordance with Hawaii Standard Specification Subsection 645.03(F), refer to minimum timeframes required for implementation. Once the request has been approved by HDOT, the Contractor shall provide a written Weekly Lane Closure Request to the HDOT Construction Field Office at least one week ahead of all upcoming work.
2. The Contractor shall furnish a minimum of two police officers for each location that requires work zone traffic control in accordance with Hawaii Standard Specification Subsection 645.03 Construction.
3. See Sheet F74 and F75 for Lunalilo Street Traffic Control Plans.

**LEGEND:**

- ↑ Sign
- Cone Or Delineator
- Direction Of Traffic
- → → Detour Route
- ▨ Work Area

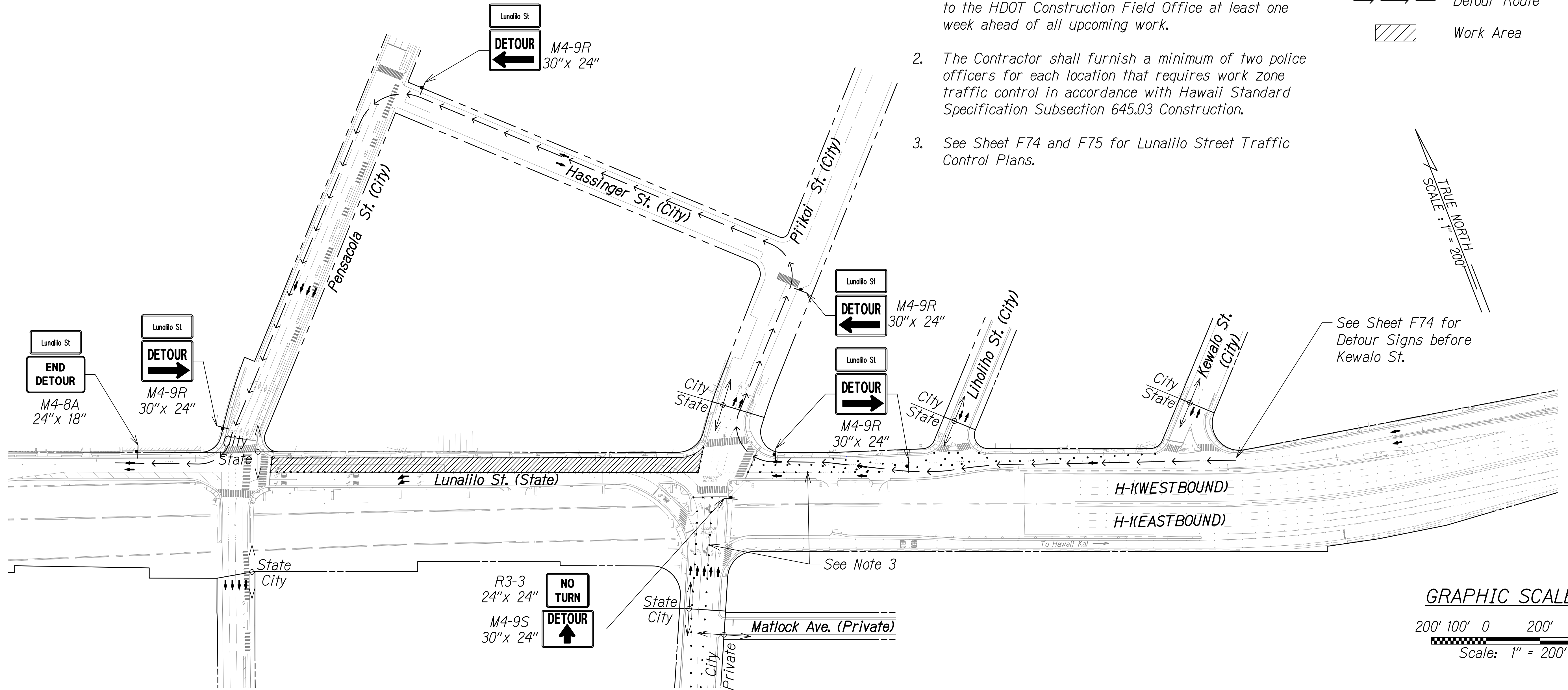

**PHASE B - STAGE 2 CONSTRUCTION DETOUR**

APPROVED:

\_\_\_\_\_  
 CHIEF, TRAFFIC REVIEW BRANCH, DPP DATE  
 (For Work in City ROW Only)

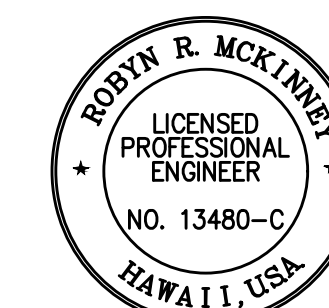

THIS WORK WAS PREPARED BY ME OR UNDER MY SUPERVISION

*Rodyn R. McKinney* 04/30/26  
 SIGNATURE EXPIRATION DATE OF THE LICENSE

STATE OF HAWAII  
 DEPARTMENT OF TRANSPORTATION  
 HIGHWAYS DIVISION

**TCP FOR LUNALILO STREET**

**INTERSTATE ROUTE H-1 RESURFACING**  
 Miller Pedestrian Overpass to Kapiolani Interchange  
 Federal-Aid Project No. NH-HI-1(279)R

Scale: 1" = 200' Date: November 2024

SHEET No. F76 OF 120 SHEETS

W:\\_CIVIL\_3D\_PROJECTS\2016\_2022\000\_DOT-HWYS\_H1\_RESURFACING - MILLER TO KAPANIYOI CIVIL DRAWINGS\F74-F76\_TCP\_LUNALILO.DWG 10/28/2024 2:07 PM

FED. ROAD DIST. NO.	STATE	FED-AID PROJ. NO.	FISCAL YEAR	SHEET NO.	TOTAL SHEETS
HAWAII	HAW.	NH-H1-(279)R	2024	289	411

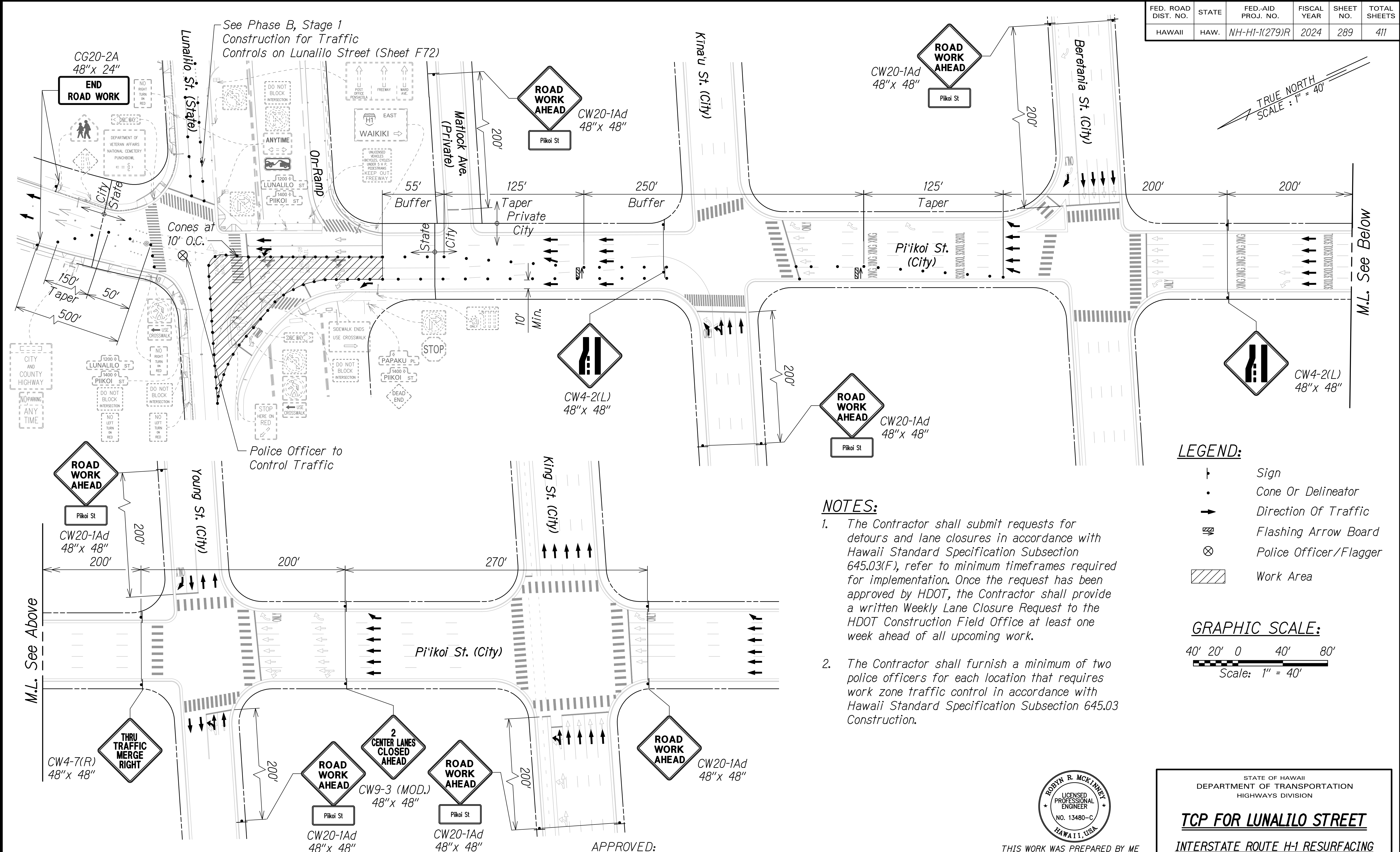

**PHASE C - STAGE 1 CONSTRUCTION**

**NOTES:**

- The Contractor shall submit requests for detours and lane closures in accordance with Hawaii Standard Specification Subsection 645.03(F), refer to minimum timeframes required for implementation. Once the request has been approved by HDOT, the Contractor shall provide a written Weekly Lane Closure Request to the HDOT Construction Field Office at least one week ahead of all upcoming work.
- The Contractor shall furnish a minimum of two police officers for each location that requires work zone traffic control in accordance with Hawaii Standard Specification Subsection 645.03 Construction.

**LEGEND:**

	Sign
	Cone Or Delineator
	Direction Of Traffic
	Flashing Arrow Board
	Police Officer/Flagger
	Work Area

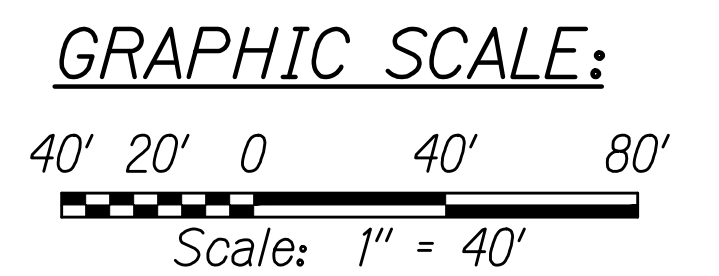

APPROVED: \_\_\_\_\_ DATE \_\_\_\_\_  
 CHIEF, TRAFFIC REVIEW BRANCH, DPP  
 (For Work in City ROW Only)

THIS WORK WAS PREPARED BY ME OR UNDER MY SUPERVISION  
  
 SIGNATURE: *Rodyn R. McKinney* 04/30/26  
 EXPIRATION DATE OF THE LICENSE

STATE OF HAWAII  
 DEPARTMENT OF TRANSPORTATION  
 HIGHWAYS DIVISION

**TCP FOR LUNALILO STREET**

INTERSTATE ROUTE H-1 RESURFACING  
 Miller Pedestrian Overpass to Kapiolani Interchange  
 Federal-Aid Project No. NH-H1-(279)R

Scale: 1" = 40' Date: November 2024  
 SHEET No. F77 OF 120 SHEETS

W:\\_CIVIL\_3D\_PROJECTS\2016\_2022\000\_DOT-HWYS-H1\_RESURFACING - MILLER TO KAPANIYOI CIVIL DRAWINGS\F77-F79\_TCP\_LUNALILO.DWG - 10/28/2024 2:13 PM

FED. ROAD DIST. NO.	STATE	FED-AID PROJ. NO.	FISCAL YEAR	SHEET NO.	TOTAL SHEETS
HAWAII	HAW.	NH-H1-(K279)R	2024	290	411

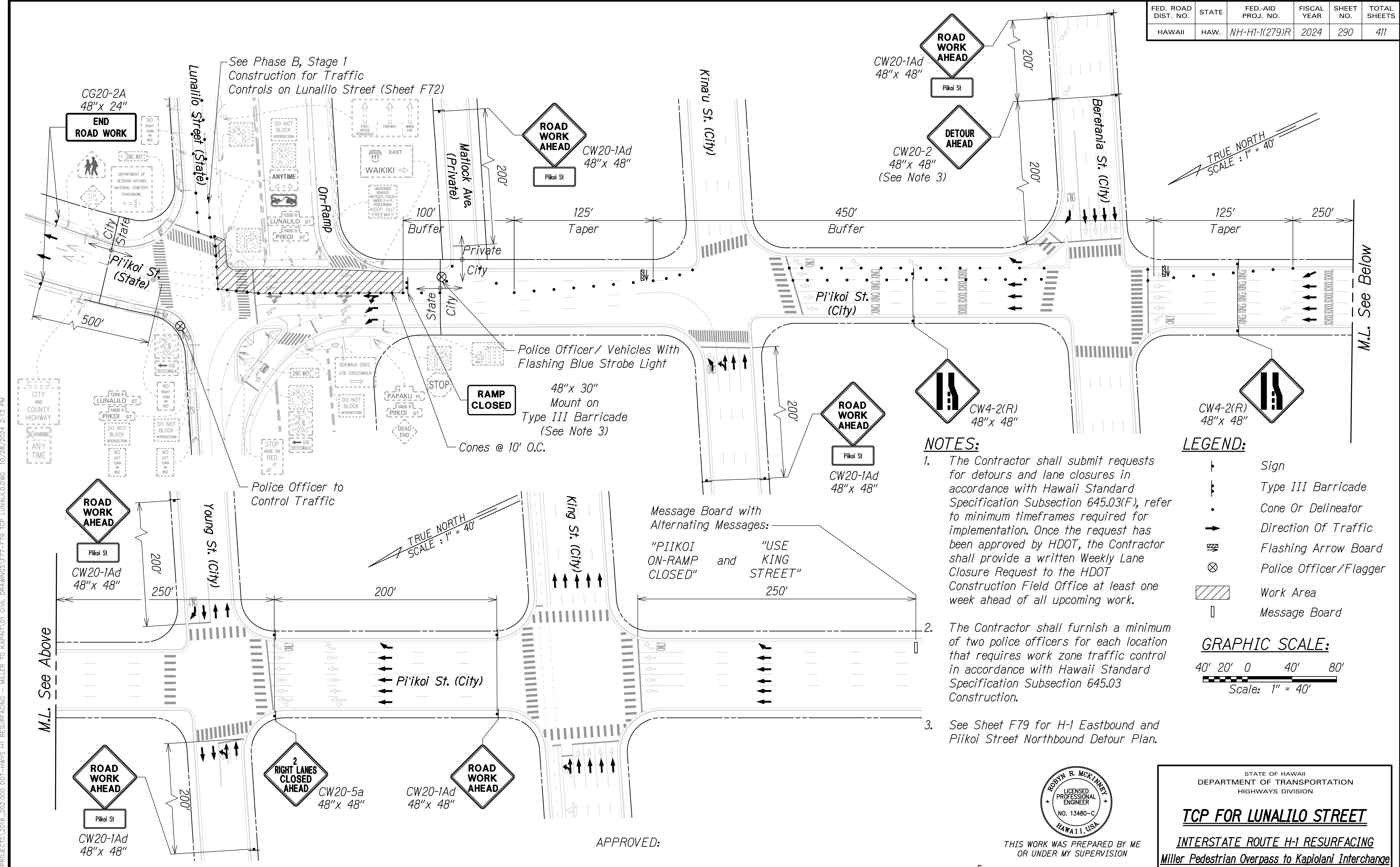

**NOTES:**

- The Contractor shall submit requests for detours and lane closures in accordance with Hawaii Standard Specification Subsection 645.03(F), refer to minimum timeframes required for implementation. Once the request has been approved by HDOT, the Contractor shall provide a written Weekly Lane Closure Request to the HDOT Construction Field Office at least one week ahead of all upcoming work.
- The Contractor shall furnish a minimum of two police officers for each location that requires work zone traffic control in accordance with Hawaii Standard Specification Subsection 645.03 Construction.
- See Sheet F79 for H-1 Eastbound and Piikoi Street Northbound Detour Plan.

**LEGEND:**

- Sign
- Type III Barricade
- Cone Or Delineator
- Direction Of Traffic
- Flashing Arrow Board
- Police Officer/Flagger
- Work Area
- Message Board

**GRAPHIC SCALE:**

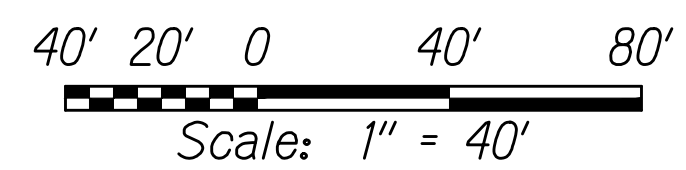

APPROVED:

CHIEF, TRAFFIC REVIEW BRANCH, DPP \_\_\_\_\_ DATE \_\_\_\_\_  
(For Work in City ROW Only)

RODNY R. MCKINNEY  
LICENSED PROFESSIONAL ENGINEER  
NO. 13480-C  
HAWAII, USA

THIS WORK WAS PREPARED BY ME OR UNDER MY SUPERVISION

*Rodny McKinney* 04/30/26  
SIGNATURE EXPIRATION DATE OF THE LICENSE

STATE OF HAWAII  
DEPARTMENT OF TRANSPORTATION  
HIGHWAYS DIVISION

**TCP FOR LUNALILO STREET**

INTERSTATE ROUTE H-1 RESURFACING  
Miller Pedestrian Overpass to Kapiolani Interchange  
Federal-Aid Project No. NH-H1-(K279)R

Scale: 1" = 40' Date: November 2024  
SHEET No. 778 OF 120 SHEETS

**PHASE C - STAGE 2 CONSTRUCTION**

W:\\_CIVIL\_3D\_PROJECTS\2016\_2022\000\_DOT-HWYS-H1\_RESURFACING - MILLER TO KAPITOLI CIVIL DRAWINGS\F77-F79\_TCP\_LUNALILO.DWG 10/28/2024 2:13 PM

FED. ROAD DIST. NO.	STATE	FED-AID PROJ. NO.	FISCAL YEAR	SHEET NO.	TOTAL SHEETS
HAWAII	HAW.	NH-HI-1(279)R	2024	291	411

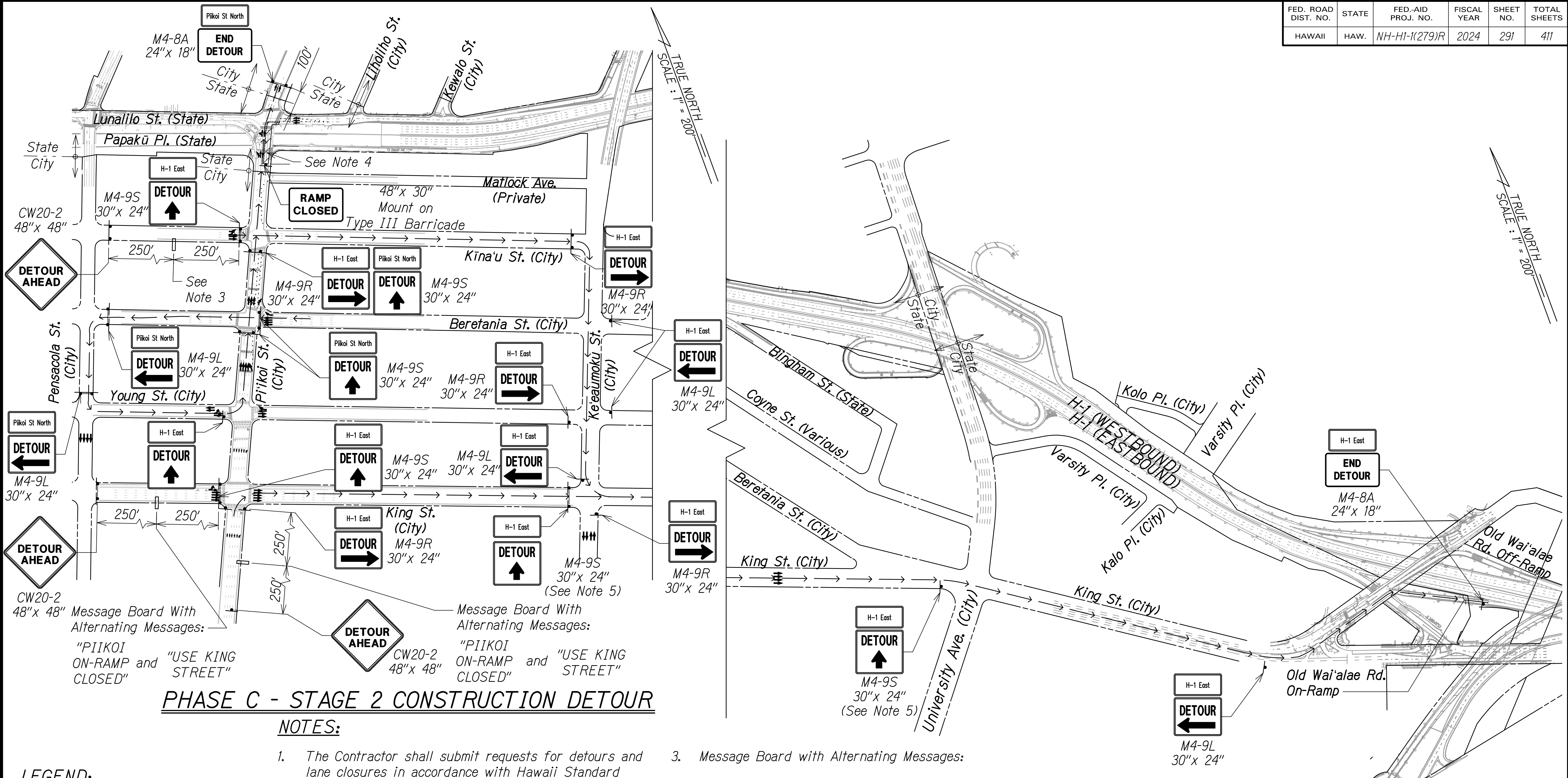

**PHASE C - STAGE 2 CONSTRUCTION DETOUR**

**NOTES:**

- The Contractor shall submit requests for detours and lane closures in accordance with Hawaii Standard Specification Subsection 645.03(F), refer to minimum timeframes required for implementation. Once the request has been approved by HDOT, the Contractor shall provide a written Weekly Lane Closure Request to the HDOT Construction Field Office at least one week ahead of all upcoming work.
- The Contractor shall furnish a minimum of two police officers for each location that requires work zone traffic control in accordance with Hawaii Standard Specification Subsection 645.03 Construction.
- Message Board with Alternating Messages:  
"PIIKOI ON-RAMP and CLOSED" and "USE KING STREET"
- See Sheet F78 for Lunalilo Street Traffic Control Plan.
- Provide Detour with Straight arrow sign and H-1 East street name sign at all intersections along King St. in between Keeaumoku St. and University Ave.

**LEGEND:**

- Sign
- Direction Of Traffic
- Police Officer
- Message Board
- Detour Route
- Work Area

APPROVED:

CHIEF, TRAFFIC REVIEW BRANCH, DPP DATE  
(For Work in City ROW Only)

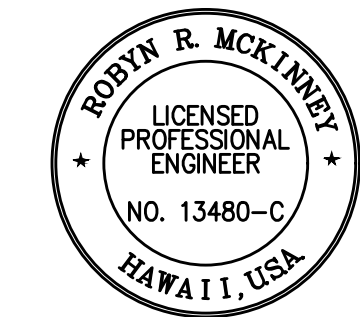

THIS WORK WAS PREPARED BY ME OR UNDER MY SUPERVISION  
*Rodney R. McKinney* 04/30/26  
SIGNATURE EXPIRATION DATE OF THE LICENSE

STATE OF HAWAII  
DEPARTMENT OF TRANSPORTATION  
HIGHWAYS DIVISION

**TCP FOR LUNALILO STREET**

INTERSTATE ROUTE H-1 RESURFACING  
Miller Pedestrian Overpass to Kapiolani Interchange  
Federal-Aid Project No. NH-HI-1(279)R

Scale: 1" = 200' Date: November 2024  
SHEET No. F79 OF 120 SHEETS

W:\\_CIVIL\_3D\_PROJECTS\2016\_2022\000\_DOT-HWYS-H1\_RESURFACING - MILLER TO KAPITOLI CIVIL DRAWINGS\F77-F79\_TCP\_LUNALILO.DWG - 10/28/2024 2:13 PM

FED. ROAD DIST. NO.	STATE	FED-AID PROJ. NO.	FISCAL YEAR	SHEET NO.	TOTAL SHEETS
HAWAII	HAW.	NH-HI-1(279)R	2024	292	411

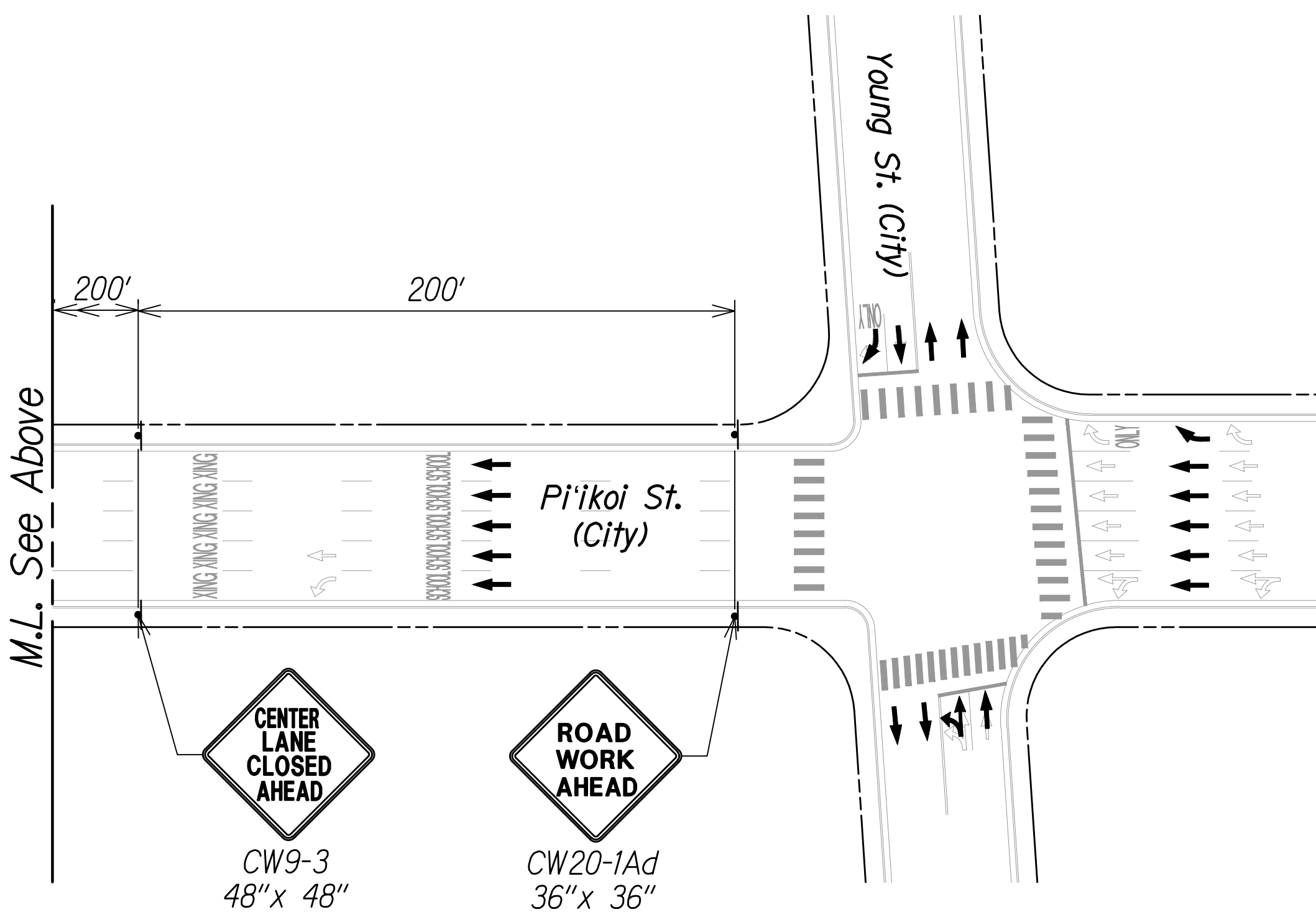
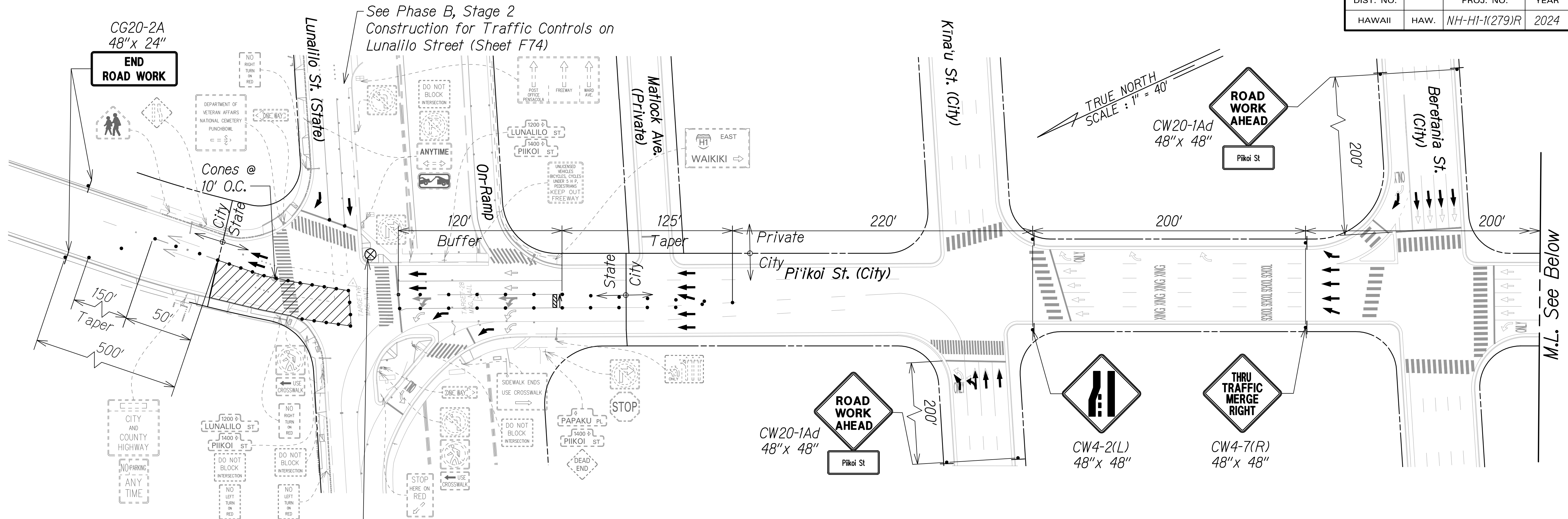

**NOTES:**

- The Contractor shall submit requests for detours and lane closures in accordance with Hawaii Standard Specification Subsection 645.03(F), refer to minimum timeframes required for implementation. Once the request has been approved by HDOT, the Contractor shall provide a written Weekly Lane Closure Request to the HDOT Construction Field Office at least one week ahead of all upcoming work.
- The Contractor shall furnish a minimum of two police officers for each location that requires work zone traffic control in accordance with Hawaii Standard Specification Subsection 645.03 Construction.

**LEGEND:**

- Sign
- Cone Or Delineator
- Direction Of Traffic
- Flashing Arrow Board
- Police Officer/Flagger
- Work Area

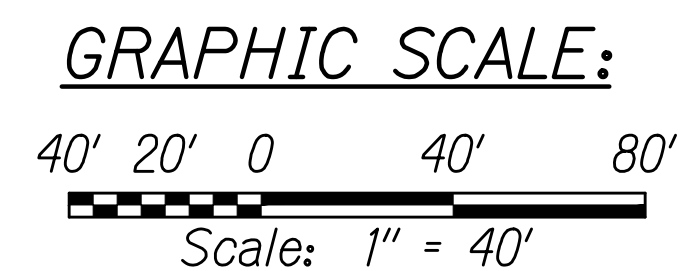

**PHASE C - STAGE 3 CONSTRUCTION**

APPROVED:

CHIEF, TRAFFIC REVIEW BRANCH, DPP \_\_\_\_\_ DATE \_\_\_\_\_  
(For Work in City ROW Only)

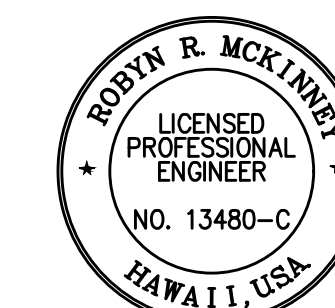

THIS WORK WAS PREPARED BY ME OR UNDER MY SUPERVISION

*Rodyn McKinney* 04/30/26  
SIGNATURE EXPIRATION DATE OF THE LICENSE

STATE OF HAWAII  
DEPARTMENT OF TRANSPORTATION  
HIGHWAYS DIVISION

**TCP FOR LUNALILO STREET**

INTERSTATE ROUTE H-1 RESURFACING  
Miller Pedestrian Overpass to Kapiolani Interchange  
Federal-Aid Project No. NH-HI-1(279)R

Scale: 1" = 40' Date: November 2024

SHEET No. F80 OF 120 SHEETS

W:\\_CIVIL\_3D\_PROJECTS\2016\_2022\000\_DOT-HWYS\_H1\_RESURFACING - MILLER TO KAPANI'OI CIVIL DRAWINGS\F80-F83\_TCP\_LUNALILO.DWG 8/30/2024 1:57 PM

FED. ROAD DIST. NO.	STATE	FED-AID PROJ. NO.	FISCAL YEAR	SHEET NO.	TOTAL SHEETS
HAWAII	HAW.	NH-HI-1(279)R	2024	293	411

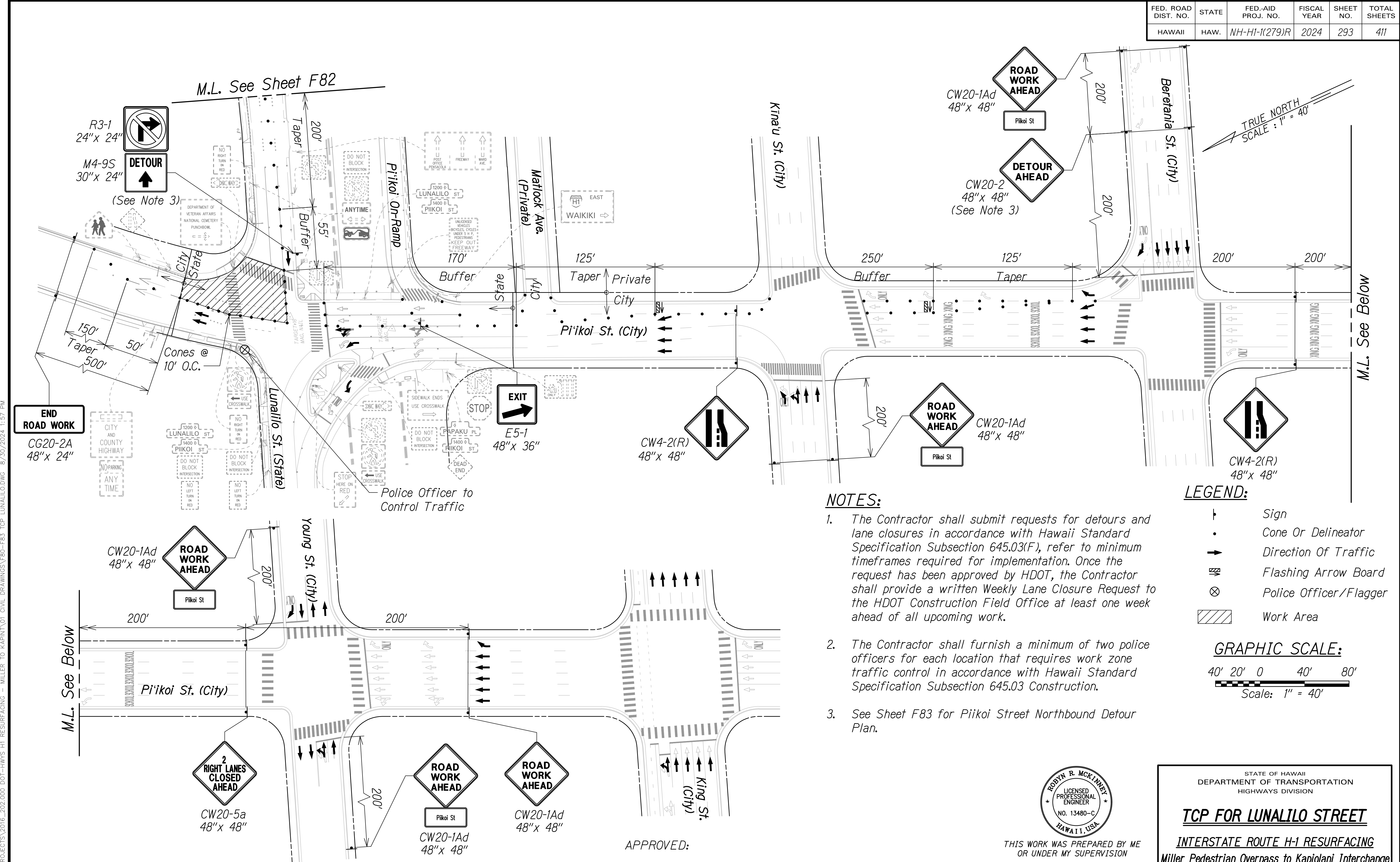

**NOTES:**

- The Contractor shall submit requests for detours and lane closures in accordance with Hawaii Standard Specification Subsection 645.03(F), refer to minimum timeframes required for implementation. Once the request has been approved by HDOT, the Contractor shall provide a written Weekly Lane Closure Request to the HDOT Construction Field Office at least one week ahead of all upcoming work.
- The Contractor shall furnish a minimum of two police officers for each location that requires work zone traffic control in accordance with Hawaii Standard Specification Subsection 645.03 Construction.
- See Sheet F83 for Piikoi Street Northbound Detour Plan.

**LEGEND:**

- † Sign
- Cone Or Delineator
- Direction Of Traffic
- ↔ Flashing Arrow Board
- ⊗ Police Officer/Flagger
- ▨ Work Area

**GRAPHIC SCALE:**

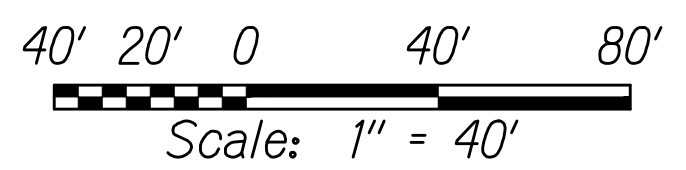

**PHASE C - STAGE 4 CONSTRUCTION**

APPROVED:

CHIEF, TRAFFIC REVIEW BRANCH, DPP  
(For Work in City ROW Only)

DATE

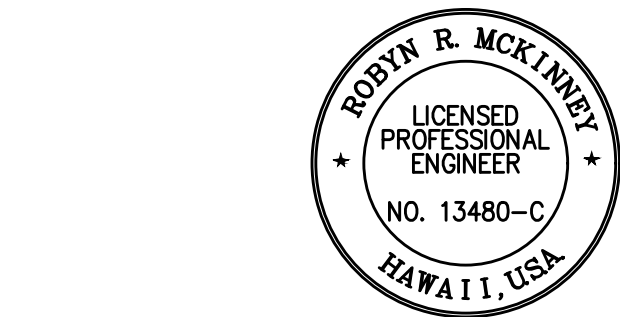

THIS WORK WAS PREPARED BY ME OR UNDER MY SUPERVISION

*Rodyn R. McKinney* 04/30/26  
SIGNATURE EXPIRATION DATE OF THE LICENSE

STATE OF HAWAII  
DEPARTMENT OF TRANSPORTATION  
HIGHWAYS DIVISION

**TCP FOR LUNALILO STREET**

INTERSTATE ROUTE H-1 RESURFACING  
Miller Pedestrian Overpass to Kapiolani Interchange  
Federal-Aid Project No. NH-HI-1(279)R

Scale: 1" = 40' Date: November 2024  
SHEET No. F81 OF 120 SHEETS

W:\\_CIVIL\_3D\_PROJECTS\2016\_2022\000\_DOT-HWYS\_H1\_RESURFACING - MILLER TO KAPANIYOI CIVIL DRAWINGS\F80-F83\_TCP\_LUNALILO.DWG 8/30/2024 1:57 PM

FED. ROAD DIST. NO.	STATE	FED-AID PROJ. NO.	FISCAL YEAR	SHEET NO.	TOTAL SHEETS
HAWAII	HAW.	NH-H1-(279)R	2024	294	411

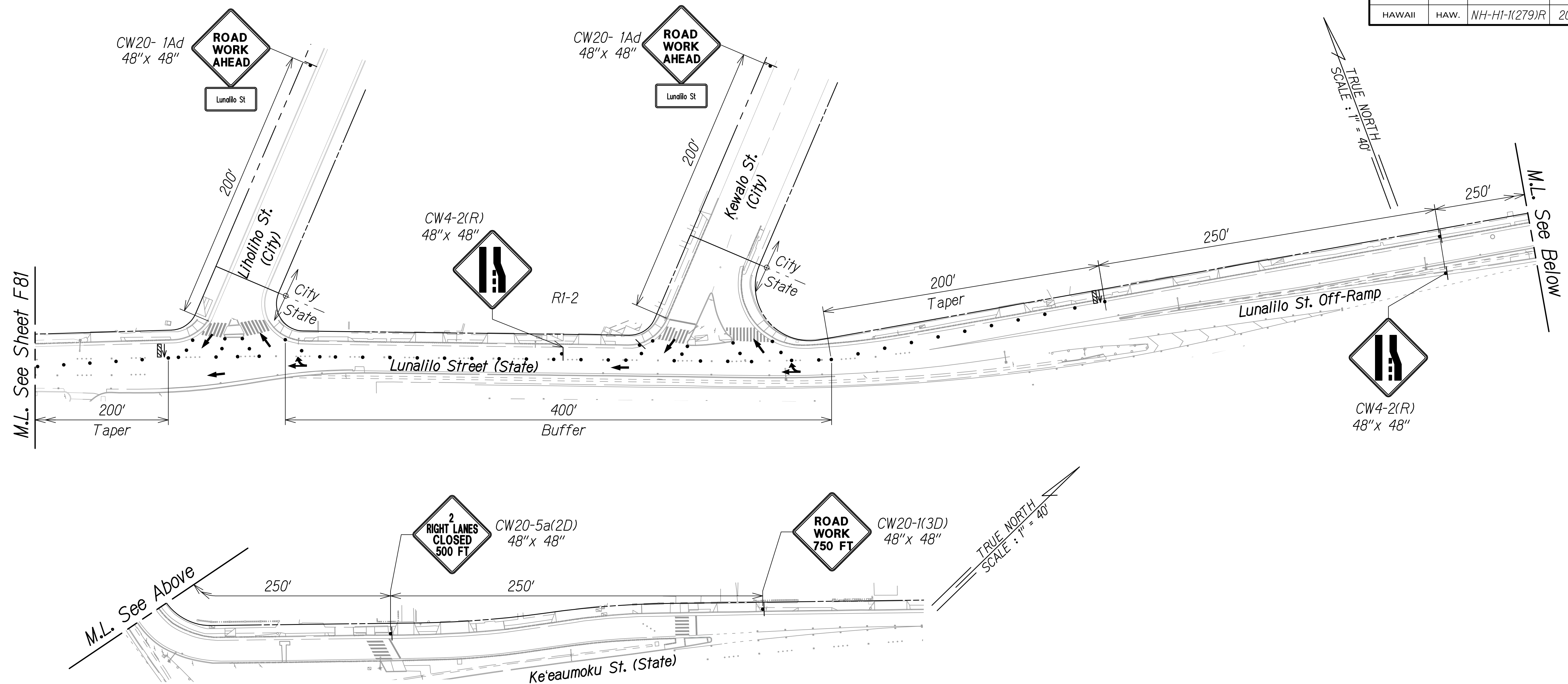

**PHASE C - STAGE 4 CONSTRUCTION**

**LEGEND:**

- ┆ Sign
- Cone Or Delineator
- ➔ Direction Of Traffic
- ⚡ Flashing Arrow Board
- ⊗ Police Officer/Flagger

**NOTES:**

1. The Contractor shall submit requests for detours and lane closures in accordance with Hawaii Standard Specification Subsection 645.03(F), refer to minimum timeframes required for implementation. Once the request has been approved by HDOT, the Contractor shall provide a written Weekly Lane Closure Request to the HDOT Construction Field Office at least one week ahead of all upcoming work.
2. The Contractor shall furnish a minimum of two police officers for each location that requires work zone traffic control in accordance with Hawaii Standard Specification Subsection 645.03 Construction.

**GRAPHIC SCALE:**

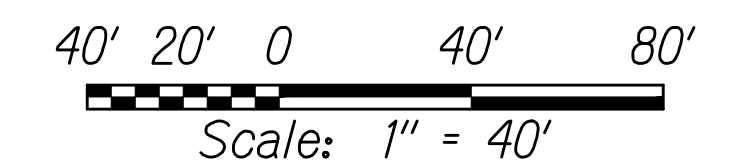

APPROVED:

\_\_\_\_\_  
 CHIEF, TRAFFIC REVIEW BRANCH, DPP DATE  
 (For Work in City ROW Only)

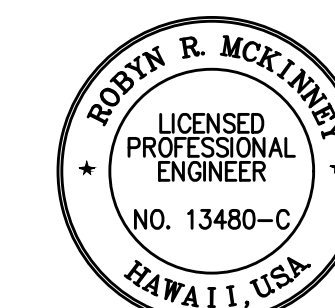

THIS WORK WAS PREPARED BY ME  
 OR UNDER MY SUPERVISION

*Rodyn R. McKinney* 04/30/26  
 SIGNATURE EXPIRATION DATE  
 OF THE LICENSE

STATE OF HAWAII  
 DEPARTMENT OF TRANSPORTATION  
 HIGHWAYS DIVISION

**TCP FOR LUNALILO STREET**

**INTERSTATE ROUTE H-1 RESURFACING**  
**Miller Pedestrian Overpass to Kapiolani Interchange**  
**Federal-Aid Project No. NH-H1-(279)R**

Scale: 1" = 40' Date: November 2024

SHEET No. **F82** OF 120 SHEETS





W:\\_CIVIL\_3D\_PROJECTS\2016\_2022\000\_DOT-HWYS-H1\_RESURFACING-MILLER TO KAPITOLI CIVIL DRAWINGS\F80-F83\_TCP\_LUNALILO.DWG 8/30/2024 1:57 PM

FED. ROAD DIST. NO.	STATE	FED-AID PROJ. NO.	FISCAL YEAR	SHEET NO.	TOTAL SHEETS
HAWAII	HAW.	NH-H1-(279)R	2024	295	411

**NOTES:**

- The Contractor shall submit requests for detours and lane closures in accordance with Hawaii Standard Specification Subsection 645.03(F), refer to minimum timeframes required for implementation. Once the request has been approved by HDOT, the Contractor shall provide a written Weekly Lane Closure Request to the HDOT Construction Field Office at least one week ahead of all upcoming work.
- The Contractor shall furnish a minimum of two police officers for each location that requires work zone traffic control in accordance with Hawaii Standard Specification Subsection 645.03 Construction.
- See Sheets F81 and F82 for Lunalilo Street Traffic Control Plans.

**LEGEND:**

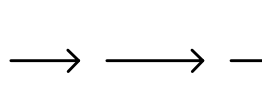
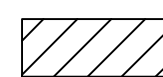
-  Sign
-  Cone Or Delineator
-  Direction Of Traffic
-  Police Officer
-  Detour Route
-  Work Area

**GRAPHIC SCALE:**

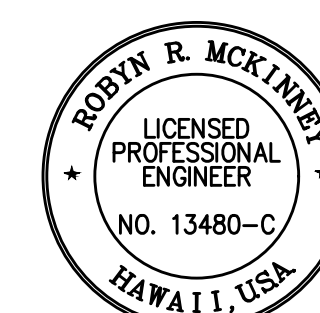
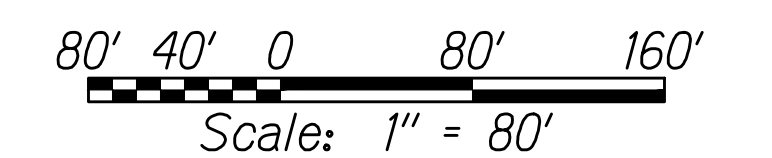

THIS WORK WAS PREPARED BY ME OR UNDER MY SUPERVISION

*Rodyn R. McKinney* 04/30/26  
SIGNATURE EXPIRATION DATE OF THE LICENSE

STATE OF HAWAII  
DEPARTMENT OF TRANSPORTATION  
HIGHWAYS DIVISION

**TCP FOR LUNALILO STREET**

**INTERSTATE ROUTE H-1 RESURFACING**  
*Miller Pedestrian Overpass to Kapiolani Interchange*  
**Federal-Aid Project No. NH-H1-(279)R**

Scale: 1" = 200' Date: November 2024

SHEET No. F83 OF 120 SHEETS

APPROVED:

CHIEF, TRAFFIC REVIEW BRANCH, DPP DATE  
(For Work in City ROW Only)

**PHASE C - STAGE 4 CONSTRUCTION DETOUR**

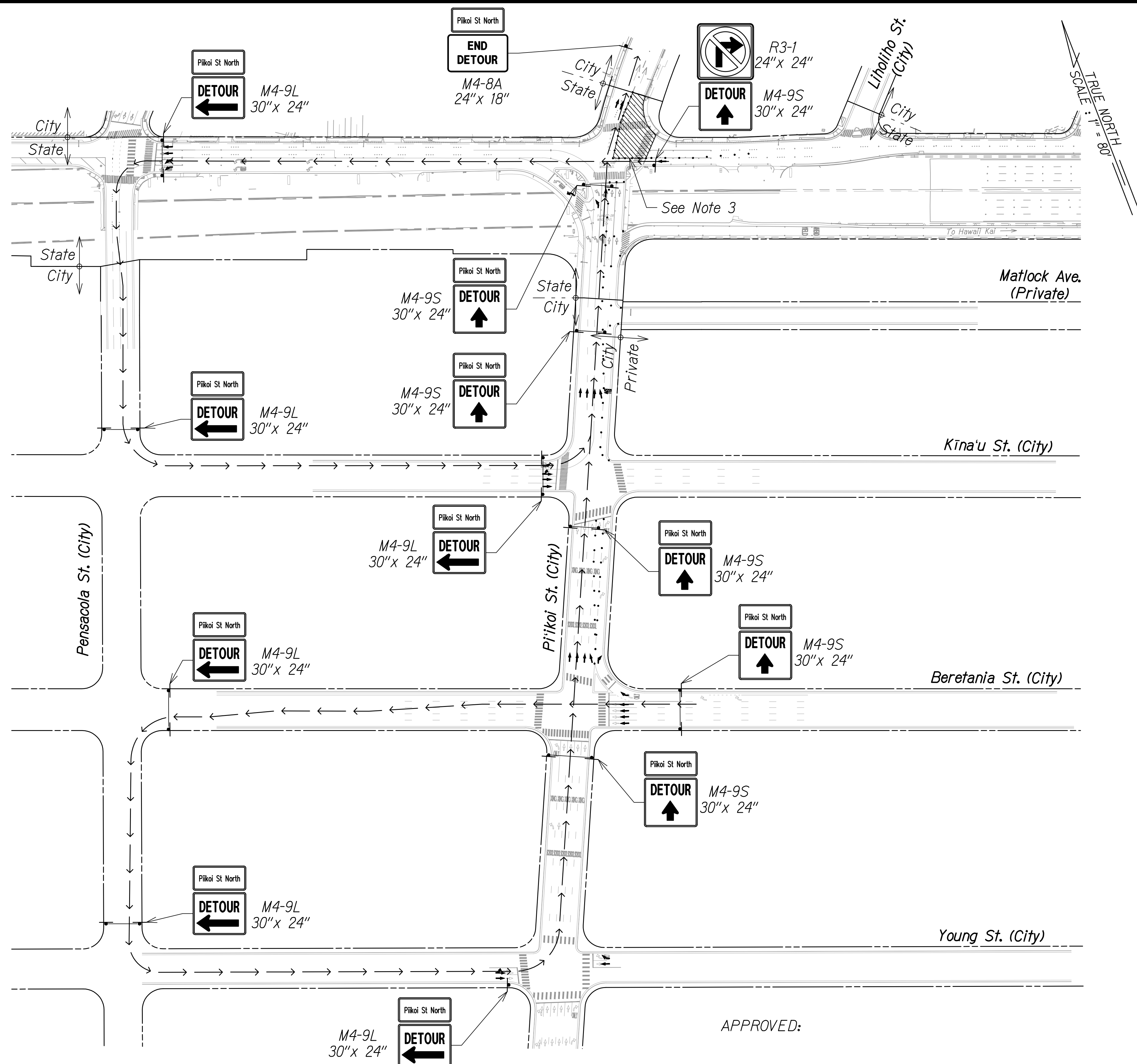

W:\\_CIVIL\_3D\_PROJECTS\2016\_2022\000\_DOT-HWYS\_H1\_RESURFACING - MILLER TO KAPITV01 CIVIL DRAWINGS\F80-F83\_TCP\_LUNALILO.DWG 8/30/2024 1:57 PM



FED. ROAD DIST. NO.	STATE	FED-AID PROJ. NO.	FISCAL YEAR	SHEET NO.	TOTAL SHEETS
HAWAII	HAW.	NH-H1-1(279)R	2024	296	411

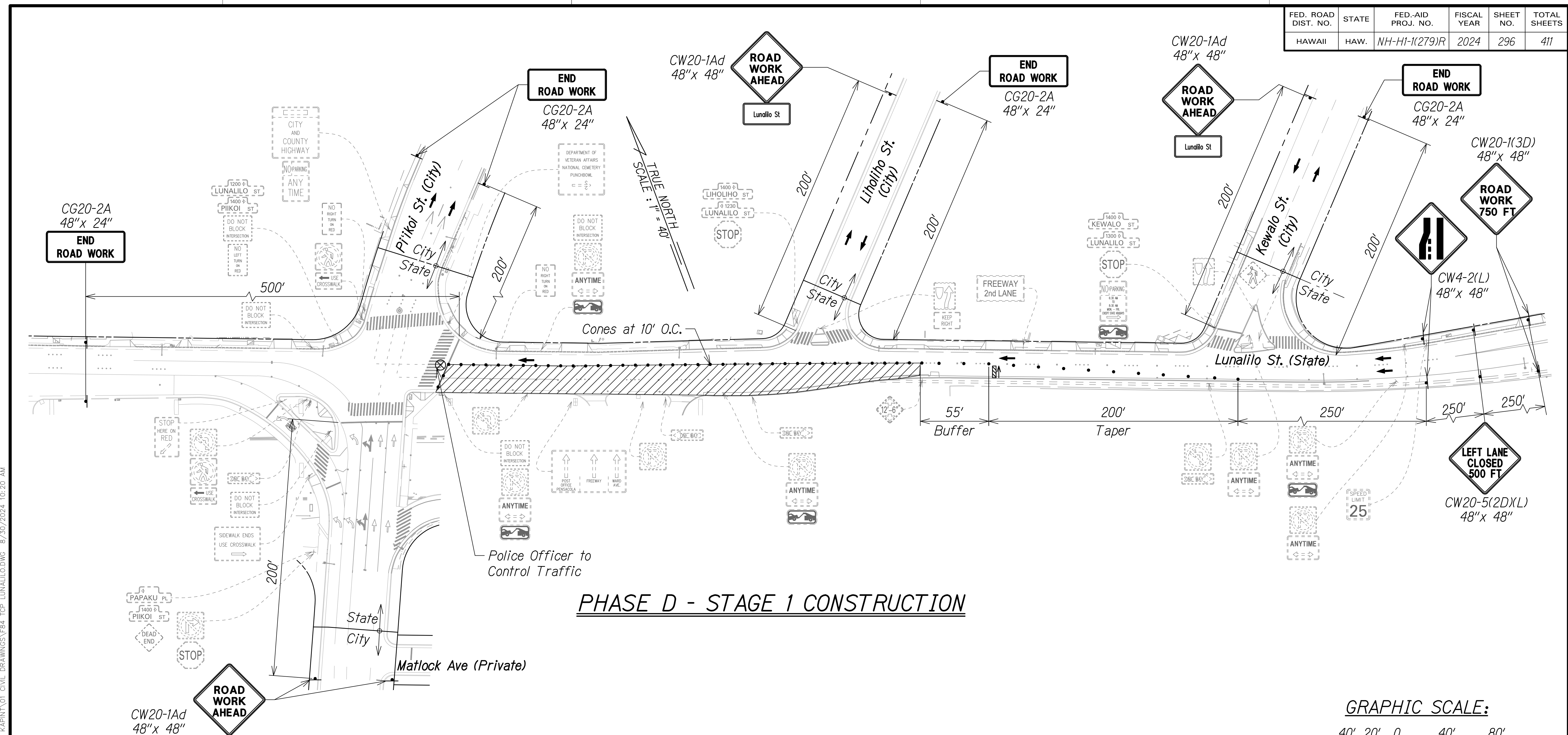

**PHASE D - STAGE 1 CONSTRUCTION**

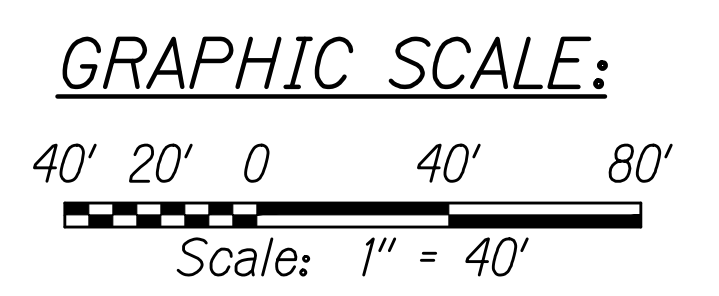

- LEGEND:**
- ┆ Sign
  - Cone Or Delineator
  - ➔ Direction Of Traffic
  - ⚡ Flashing Arrow Board
  - ⊗ Police Officer/Flagger
  - ▨ Work Area

- NOTES:**
- The Contractor shall submit requests for detours and lane closures in accordance with Hawaii Standard Specification Subsection 645.03(F), refer to minimum timeframes required for implementation. Once the request has been approved by HDOT, the Contractor shall provide a written Weekly Lane Closure Request to the HDOT Construction Field Office at least one week ahead of all upcoming work.
  - The Contractor shall furnish a minimum of two police officers for each location that requires work zone traffic control in accordance with Hawaii Standard Specification Subsection 645.03 Construction.

APPROVED:

\_\_\_\_\_  
 CHIEF, TRAFFIC REVIEW BRANCH, DPP DATE

(For Work in City ROW Only)

THIS WORK WAS PREPARED BY ME OR UNDER MY SUPERVISION

*Rodvin R. McKinney* 04/30/26  
 SIGNATURE EXPIRATION DATE OF THE LICENSE



STATE OF HAWAII  
 DEPARTMENT OF TRANSPORTATION  
 HIGHWAYS DIVISION

**TCP FOR LUNALILO STREET**

**INTERSTATE ROUTE H-1 RESURFACING**  
 Miller Pedestrian Overpass to Kapiolani Interchange  
 Federal-Aid Project No. NH-H1-1(279)R

Scale: 1" = 40' Date: November 2024

SHEET No. F84 OF 120 SHEETS

W:\\_CIVIL\_3D\_PROJECTS\2016\_2022\000\_DOT-HWYS\_H1\_RESURFACING - MILLER TO KAPITOLI CIVIL DRAWINGS\F84\_TCP\_LUNALILO.DWG 8/30/2024 10:20 AM

FED. ROAD DIST. NO.	STATE	FED-AID PROJ. NO.	FISCAL YEAR	SHEET NO.	TOTAL SHEETS
HAWAII	HAW.	NH-HI-1(279)R	2024	297	411

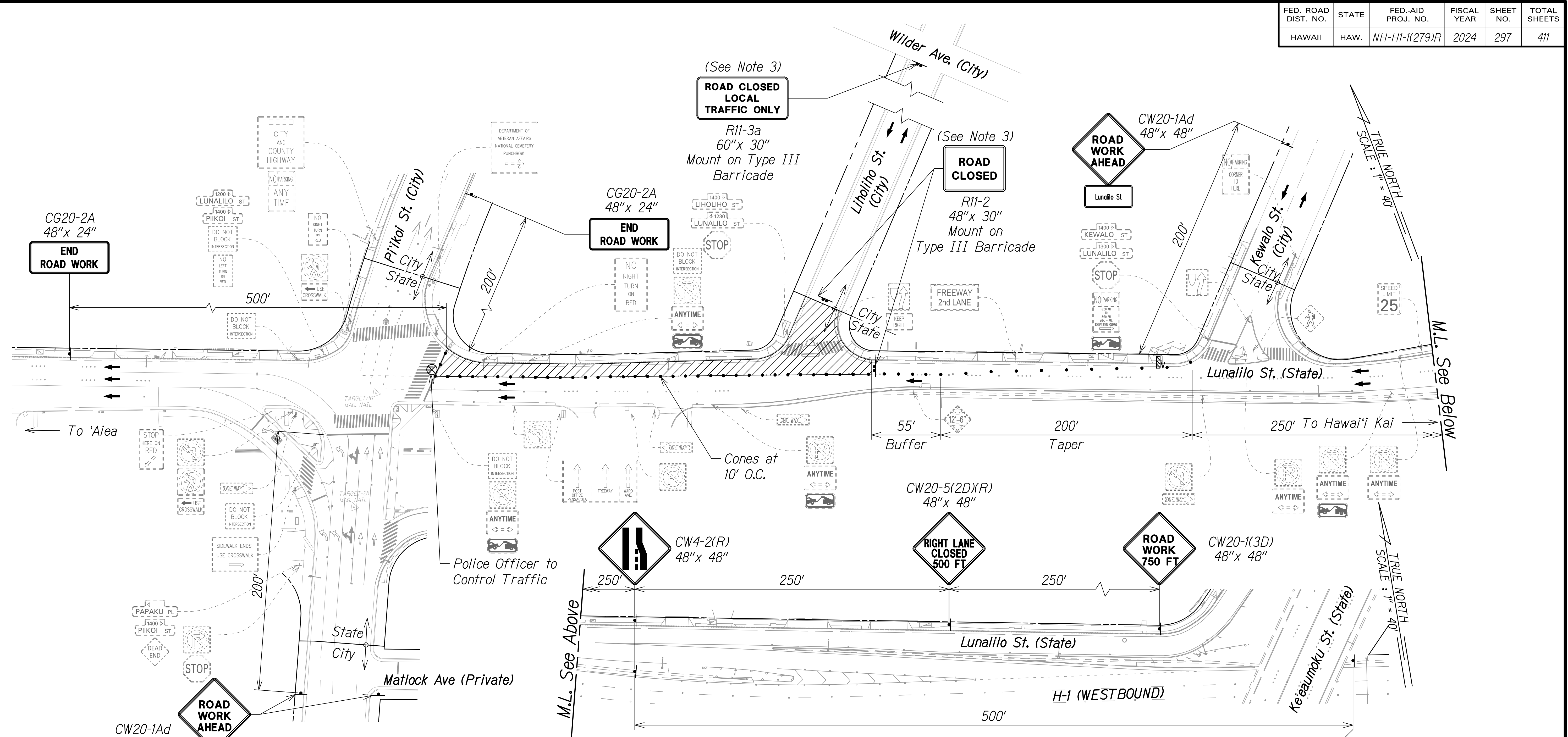

**PHASE D - STAGE 2 CONSTRUCTION**

- LEGEND:**
- Sign
  - Type III Barricade
  - Cone Or Delineator
  - Direction Of Traffic
  - Flashing Arrow Board
  - Police Officer/Flagger
  - Work Area

- NOTES:**
- The Contractor shall submit requests for detours and lane closures in accordance with Hawaii Standard Specification Subsection 645.03(F), refer to minimum timeframes required for implementation. Once the request has been approved by HDOT, the Contractor shall provide a written Weekly Lane Closure Request to the HDOT Construction Field Office at least one week ahead of all upcoming work.
  - The Contractor shall furnish a minimum of two police officers for each location that requires work zone traffic control in accordance with Hawaii Standard Specification Subsection 645.03 Construction.
  - See Sheet F86 for Lunalilo Street Detour Plan.

APPROVED:

\_\_\_\_\_  
 CHIEF, TRAFFIC REVIEW BRANCH, DPP DATE

(For Work in City ROW Only)

THIS WORK WAS PREPARED BY ME OR UNDER MY SUPERVISION

*Rodyn R. McKinney* 04/30/26  
 SIGNATURE EXPIRATION DATE OF THE LICENSE

STATE OF HAWAII  
 DEPARTMENT OF TRANSPORTATION  
 HIGHWAYS DIVISION

**TCP FOR LUNALILO STREET**

INTERSTATE ROUTE H-1 RESURFACING  
 Miller Pedestrian Overpass to Kapiolani Interchange  
 Federal-Aid Project No. NH-HI-1(279)R

Scale: 1" = 40' Date: November 2024

SHEET No. F85 OF 120 SHEETS

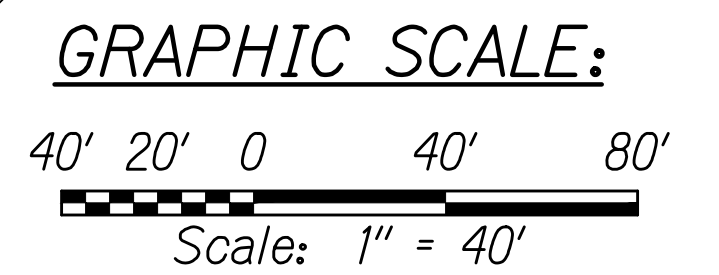

W:\\_CIVIL\_3D\_PROJECTS\2016\_2022\000\_DOT-HWYS\_H1\_RESURFACING - MILLER TO KAPITV01 CIVIL DRAWINGS\F85 TCP LUNALILO.DWG 8/30/2024 10:42 AM

FED. ROAD DIST. NO.	STATE	FED-AID PROJ. NO.	FISCAL YEAR	SHEET NO.	TOTAL SHEETS
HAWAII	HAW.	NH-H1-(279)R	2024	298	411

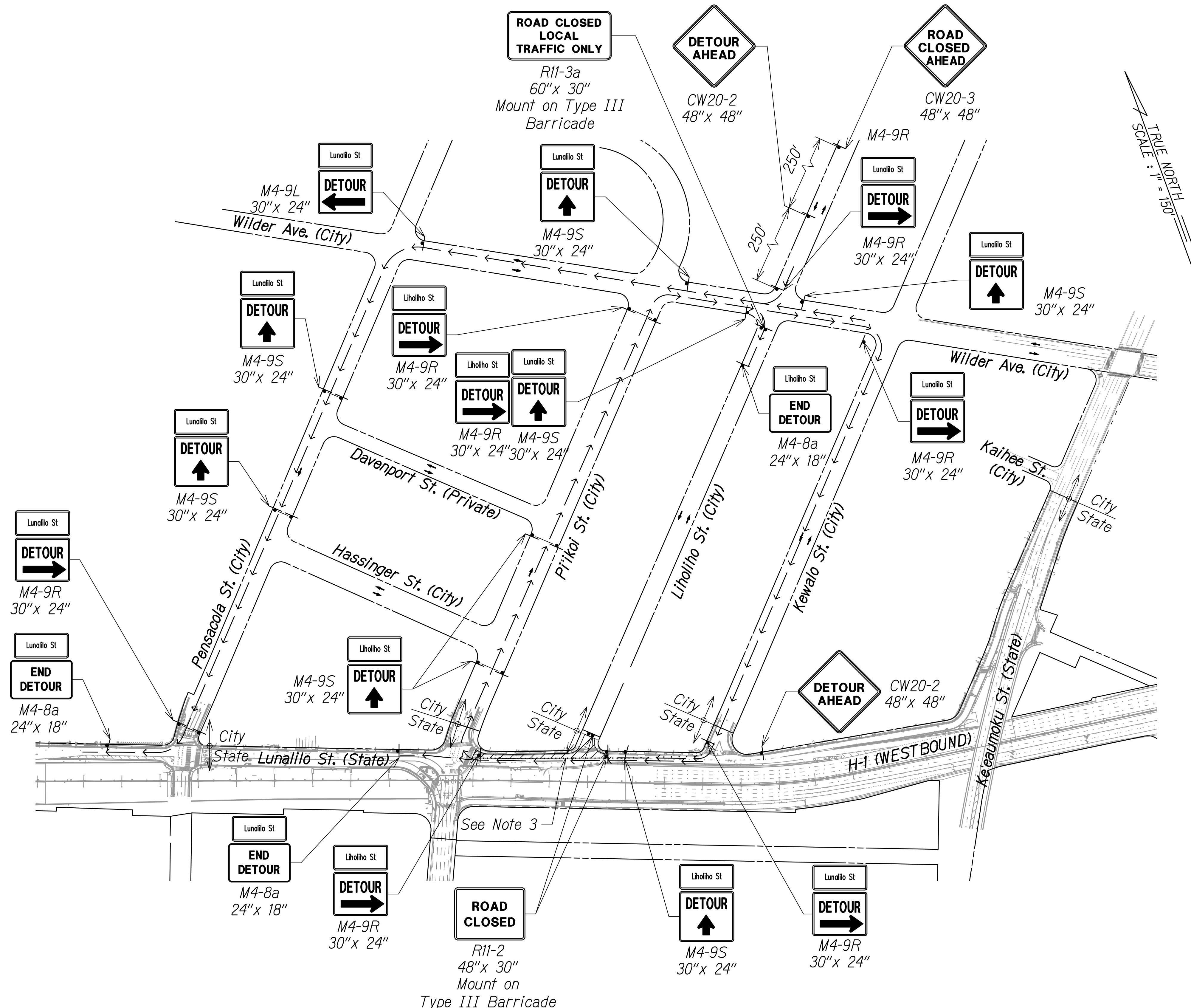

- LEGEND:**
- Sign
  - Sign
  - Cone Or Delineator
  - Direction Of Traffic
  - Detour Route
  - Work Area

- NOTES:**
- The Contractor shall submit requests for detours and lane closures in accordance with Hawaii Standard Specification Subsection 645.03(F), refer to minimum timeframes required for implementation. Once the request has been approved by HDOT, the Contractor shall provide a written Weekly Lane Closure Request to the HDOT Construction Field Office at least one week ahead of all upcoming work.
  - The Contractor shall furnish a minimum of two police officers for each location that requires work zone traffic control in accordance with Hawaii Standard Specification Subsection 645.03 Construction.
  - See Sheet F85 for Lunalilo Street Traffic Control Plan.

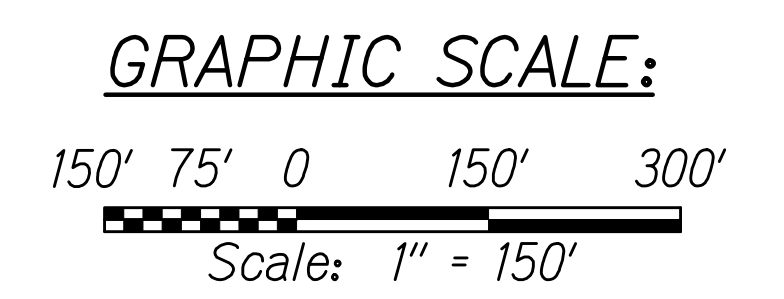

**PHASE D - STAGE 2 CONSTRUCTION DETOUR**

APPROVED:

\_\_\_\_\_  
 CHIEF, TRAFFIC REVIEW BRANCH, DPP  
 (For Work in City ROW Only)

DATE \_\_\_\_\_

THIS WORK WAS PREPARED BY ME OR UNDER MY SUPERVISION  
 Signature: *Roddy R. McKinney*  
 EXPIRATION DATE OF THE LICENSE: 04/30/26

STATE OF HAWAII  
 DEPARTMENT OF TRANSPORTATION  
 HIGHWAYS DIVISION

**TCP FOR LUNALILO STREET**

INTERSTATE ROUTE H-1 RESURFACING  
 Miller Pedestrian Overpass to Kapiolani Interchange  
 Federal-Aid Project No. NH-H1-(279)R

Scale: 1" = 150' Date: November 2024  
 SHEET No. F86 OF 120 SHEETS

W:\\_CIVIL\_3D\_PROJECTS\2016\_2022\000\_DOT-HWYS\_H1\_RESURFACING - MILLER TO KAPITOLI CIVIL DRAWINGS\F86 TCP FOR LUNALILO STREET.DWG - 8/30/2024 1:57 PM

FED. ROAD DIST. NO.	STATE	FED-AID PROJ. NO.	FISCAL YEAR	SHEET NO.	TOTAL SHEETS
HAWAII	HAW.	NH-HI-1(279)R	2024	299	411

**NOTES:**

- The Contractor shall submit requests for detours and lane closures in accordance with Hawaii Standard Specification Subsection 645.03(F), refer to minimum timeframes required for implementation. Once the request has been approved by HDOT, the Contractor shall provide a written Weekly Lane Closure Request to the HDOT Construction Field Office at least one week ahead of all upcoming work.
- The Contractor shall furnish a minimum of two police officers for each location that requires work zone traffic control in accordance with Hawaii Standard Specification Subsection 645.03 Construction.
- See Sheets F89 to F90 for Lunalilo Street Detour Plans. (See Note 3)

**LEGEND:**

- Sign
- Type III Barricade
- Cone Or Delineator
- Direction Of Traffic
- Flashing Arrow Board
- Police Officer/Flagger
- Work Area

**GRAPHIC SCALE:**

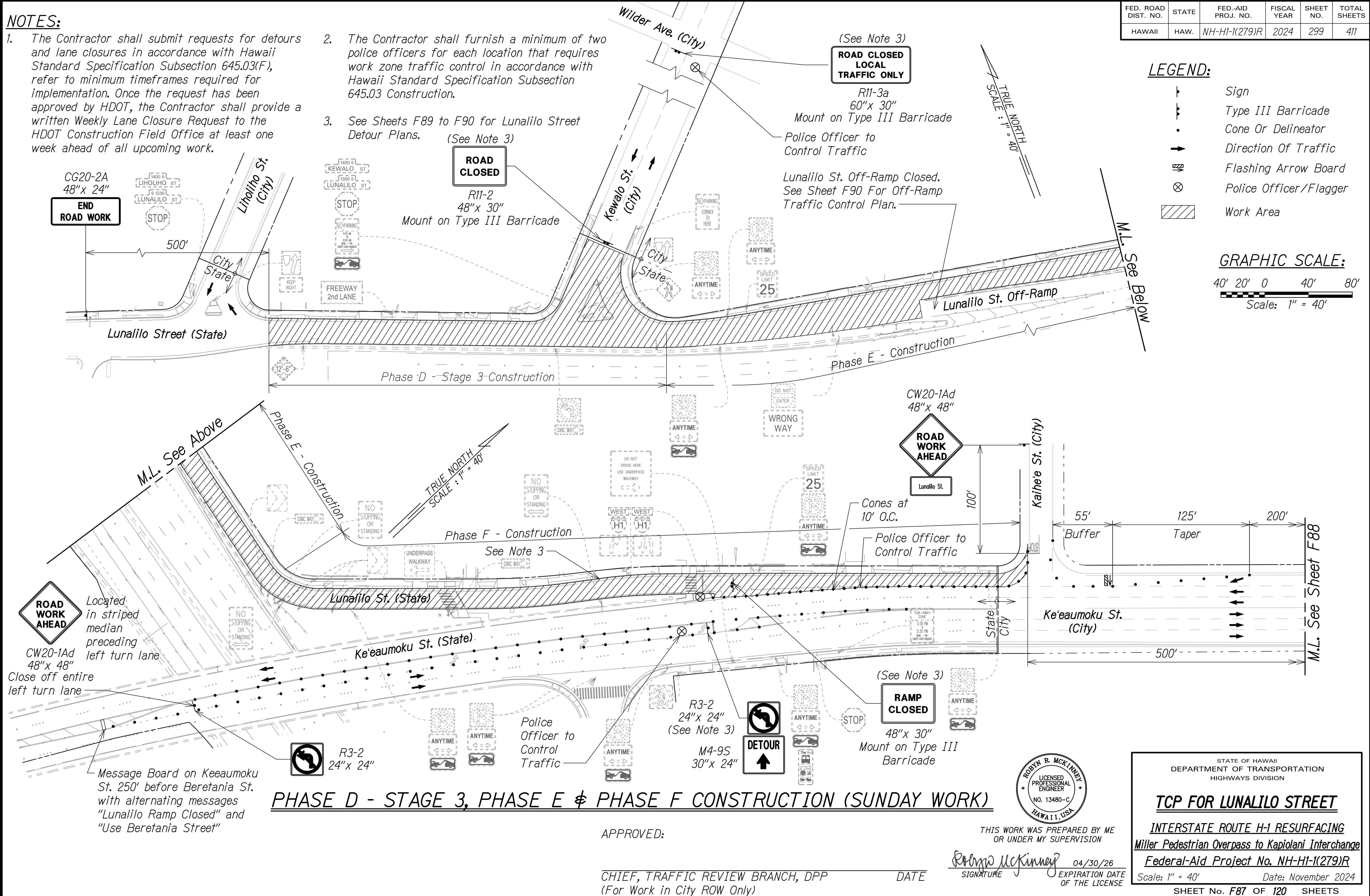
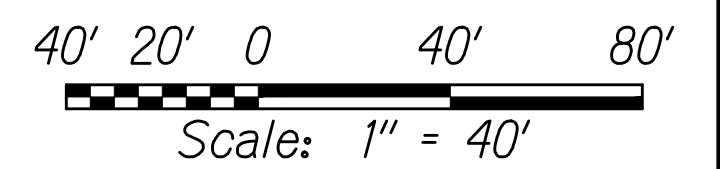

**PHASE D - STAGE 3, PHASE E & PHASE F CONSTRUCTION (SUNDAY WORK)**

APPROVED:

CHIEF, TRAFFIC REVIEW BRANCH, DPP  
(For Work in City ROW Only)

DATE

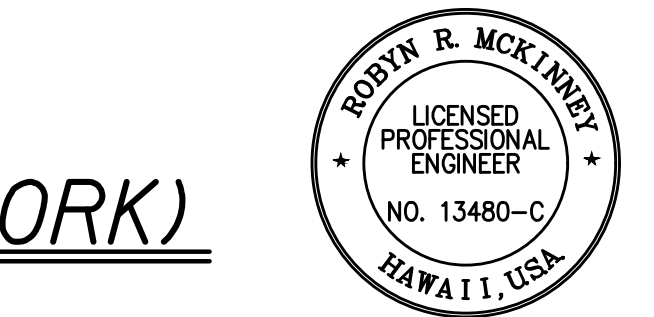

THIS WORK WAS PREPARED BY ME OR UNDER MY SUPERVISION  
*Rodny R. McKinney* 04/30/26  
SIGNATURE EXPIRATION DATE OF THE LICENSE

STATE OF HAWAII  
DEPARTMENT OF TRANSPORTATION  
HIGHWAYS DIVISION

**TCP FOR LUNALILO STREET**

INTERSTATE ROUTE H-1 RESURFACING  
Miller Pedestrian Overpass to Kapiolani Interchange  
Federal-Aid Project No. NH-HI-1(279)R

Scale: 1" = 40' Date: November 2024  
SHEET No. F87 OF 120 SHEETS

W:\\_CIVIL\_3D\_PROJECTS\2016\_2022\000\_DOT-HWYS-H1\_RESURFACING - MILLER TO KAPITOLI CIVIL DRAWINGS\F87-F88\_TCP\_LUNALILO.DWG 8/30/2024 11:28 AM

FED. ROAD DIST. NO.	STATE	FED-AID PROJ. NO.	FISCAL YEAR	SHEET NO.	TOTAL SHEETS
HAWAII	HAW.	NH-H1-1(279)R	2024	300	411

**NOTES:**

- The Contractor shall submit requests for detours and lane closures in accordance with Hawaii Standard Specification Subsection 645.03(F), refer to minimum timeframes required for implementation. Once the request has been approved by HDOT, the Contractor shall provide a written Weekly Lane Closure Request to the HDOT Construction Field Office at least one week ahead of all upcoming work.
- The Contractor shall furnish a minimum of two police officers for each location that requires work zone traffic control in accordance with Hawaii Standard Specification Subsection 645.03 Construction.
- See Sheets F89 to F90 for Lunalilo Street Detour Plans.

**LEGEND:**

-  Sign
-  Direction Of Traffic

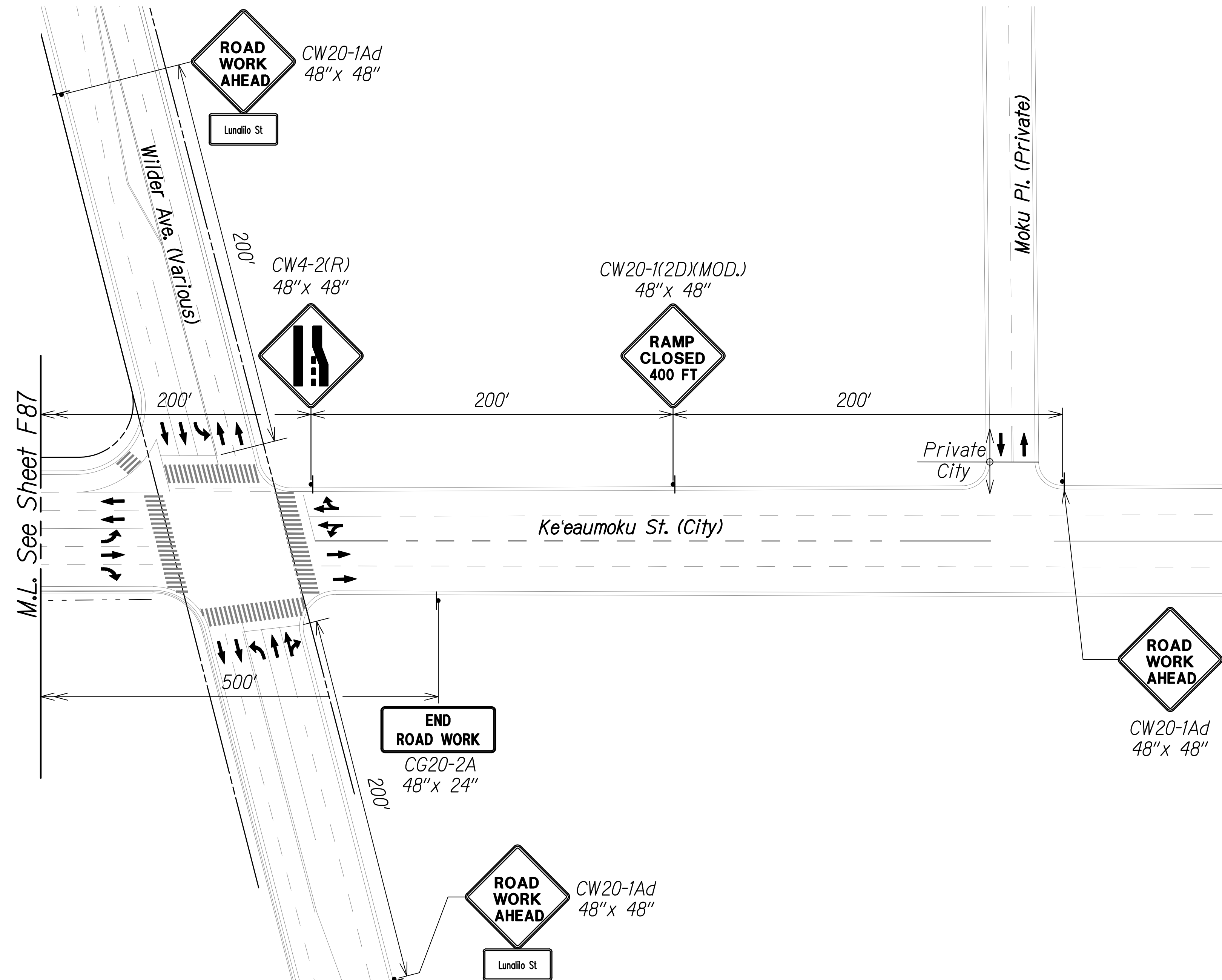

**PHASE D - STAGE 3, PHASE E & PHASE F CONSTRUCTION**  
**(SUNDAY WORK)**

APPROVED:

\_\_\_\_\_  
 CHIEF, TRAFFIC REVIEW BRANCH, DPP DATE  
 (For Work in City ROW Only)

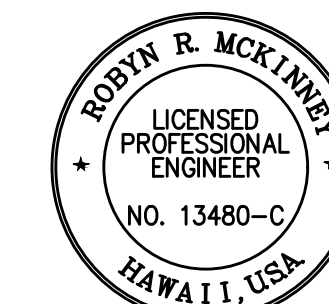

THIS WORK WAS PREPARED BY ME  
 OR UNDER MY SUPERVISION

*Rodyn R. McKinney* 04/30/26  
 SIGNATURE EXPIRATION DATE OF THE LICENSE

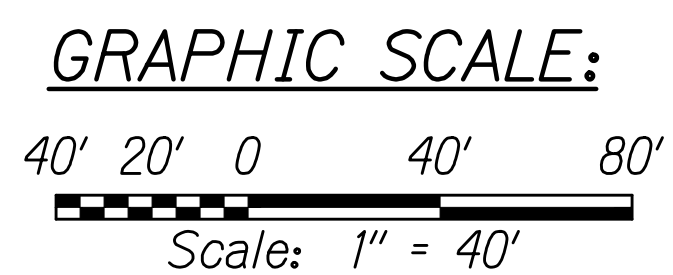

STATE OF HAWAII  
 DEPARTMENT OF TRANSPORTATION  
 HIGHWAYS DIVISION

**TCP FOR LUNALILO STREET**

**INTERSTATE ROUTE H-1 RESURFACING**  
**Miller Pedestrian Overpass to Kapiolani Interchange**  
**Federal-Aid Project No. NH-H1-1(279)R**

Scale: 1" = 40' Date: November 2024  
 SHEET No. F88 OF 120 SHEETS

W:\\_CIVIL\_3D\_PROJECTS\2016\_2022\000\_DOT-HWAYS\_H1\_RESURFACING - MILLER TO KAPITOLI CIVIL DRAWINGS\F87-F88\_TCP\_LUNALILO.DWG 8/30/2024 11:28 AM